GUERNSEY

Breeders' Journal

December 15, 1951

Mr. Eugene B. Power B
University Microfilms
313 N. First Street
Ann Arbor, Michigan

T. B. ACCREDITED

VACCINATED AND VACCINATED APPROVED No. A2027

FOREMOST GUERNSEYS

Foremost Acme

Foremost in Name and Breeding Fame

Langwater Foremost

1951 HAS BEEN A MOST SUCCESSFUL YEAR

A Foremost-Bred Bull Was Third High Bull This Year

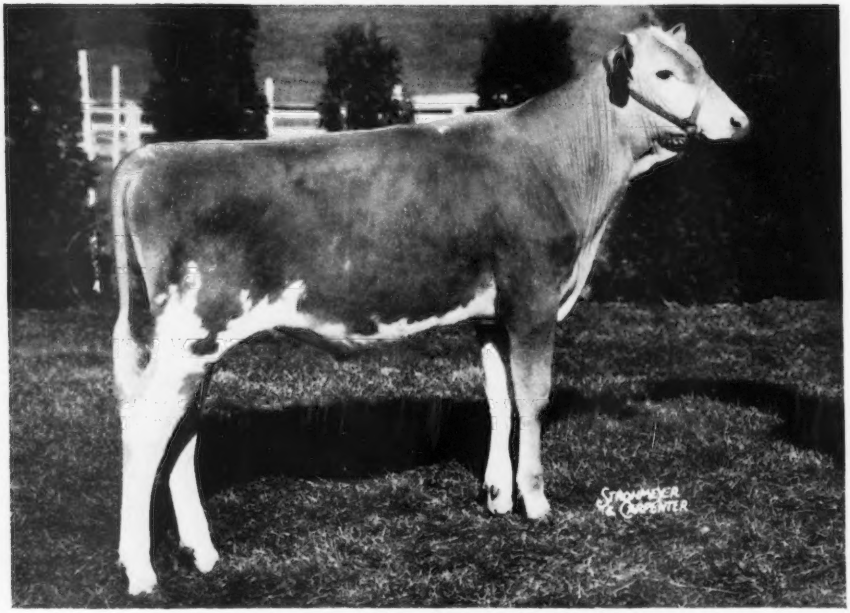

FOREMOST QUANTITY'S ROYAL

Born August 23, 1950

Purchased by Mrs. Gertrude McNaught, Elgin, Ill., and Mr. W. H. Odlum, Roselle, Ill., for $11,000 at the 1951 Guernsey Sale.

Season's Greetings and Best Wishes To All
for a
Happy and Prosperous New Year

FOREMOST GUERNSEY ASSOCIATION, INC.

HOPEWELL JUNCTION (Dutchess County), NEW YORK

J. C. PENNEY, President

W. K. HEPBURN, Manager

No Time Like The Present

Keep your eye on this Calving Schedule of

FAIRLAWN ACTOR'S LEADER

JUDGED by both type and production, there seems little doubt that the daughters of FAIRLAWN ACTOR'S LEADER are real top dairy cows. By Fairlawn Peerless Actor, out of the Excellent cow, Fairlawn K. Gay Levity (17244—845—7yrs—365C), his first 5 daughters on test at Woodacres should average over 600 lbs. of fat as 2-year-olds. Four of the five have milked over 54 lbs., the other over 45. Over 70 head are now in calf to him at Woodacres. In December, and January we should have available some mighty select offerings of bull calves out of most worthy dams.

We believe it well worth your time to study the calving schedule below, and to get in touch with us. You will find our prices reasonable, and the value of these calves should be exceedingly high.

Late News December 15

The first bull calf born October 29, sired by "Leader," is out of Douglaston Maharanee Yatung, VG '47—E '50, 16186—832—5yrs—365C, and whose son topped the Michigan State Sale last spring. Her daughters are Woodacres Royal Yatung, VG '50, 11304—658—Sr2—365, and Woodacres Honor Yatung, on test 271 days, 11490—498—Sr2.

This calf is a real herd sire prospect. Full information will be sent upon request.

Daughter . . .

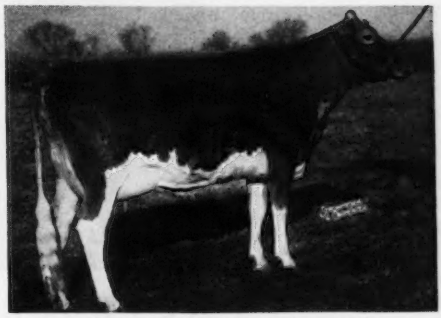

GLENGERAN LEADER'S BLUE RIBBON
On test, 12087—586—Jr2 in 324 days

Dam	Due	Dam Classified	Average Fat Tested Dams of Calf
Woodacres Noble Lee	Dec.	Jr. Champ. '47	819
Woodacres Honor Ailwyn	Dec.	Heifer	819
Rockingham Recollect	Dec.	VG '47—D '50	801
Brian Boru Royal Kathleen	Dec.	Heifer	832
Woodacres Steadfast Vivian	Jan.	VG '47—E '50	865
Woodacres Royal Lucinda	Jan.	VG '50	797

Dam	Due	Dam Classified	Average Fat Tested Dams of Calf
Woodacres Princess First Lady	Jan.	VG '50	893
Pinebrook Buttergirl	Jan.	GP '47	829
Bethany Shah's Blanche	Jan.	VG '47—D '50	827
Antietam Royal Polly	Jan.	VG '50	828
Rosewald Gracious Alice	Jan.	D '47	831
Woodacres Queen Mirth	Jan.	VG '50	814
Woodacres Supreme R. Lavender	Jan.	GP '47	833
Woodacres Supreme R. Model	Jan.	VG '47 '50	830
Woodacres Supreme R. Virtue	Jan.	VG '47—D '50	836
Woodacres Supreme Royal Lady	Jan.	D '47	831
Brian Boru Royal Lilla	Jan.	Heifer	892
Brian Boru Royal Pearl	Jan.	Heifer	795
Fritzlyn King's Jeanette	Jan.	E '50	878

Daughter . . .

BLUE RIBBON
On test, 12087—586—Jr2 in 324 days

Daughter . . .

DELORA
On test, 10364—458—Jr2 in 229 days

Daughter . . .

CELESTE
On test, 11847—515—Jr2 in 314 days

WOODACRES *Royal Guernseys*

BOX 669, PRINCETON, N. J.

FEDERAL ACCREDITED HERD NO. 526351
•
N. J. ABORTION-FREE HERD NO. 424

ATHERTON W. HOBLER, OWNER • GEO. M. NEWLIN, MGR. • A. M. GOEDECKE, HERDSMAN • TEL. HOPEWELL, N. J. 361

Blakeford Farms

INCORPORATED

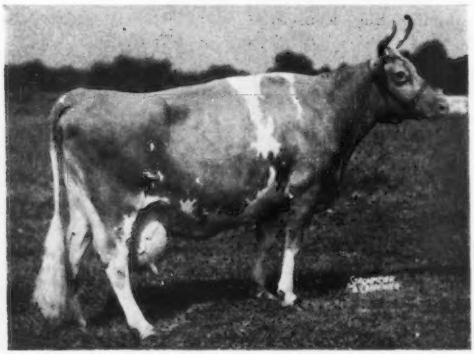

REVELLER'S FANNY

AND EVERYONE AT BLAKEFORD

Extends

SEASON'S GREETINGS

And Our

BEST WISHES FOR A PROSPEROUS NEW YEAR

To Our Guernsey And Yorkshire Friends.

Queenstown, Maryland

GEORGE M. MOFFETT
President

GUY E. HARMON, JR.
Manager

ADVERTISERS' INDEX

Guide to BUYING...

GOLDEN GUERNSEY

* Indicates ADVERTISER IS SUPPORTING BREED-MILK Program

Ackers Acres—Iowa 1526
Adamsdale Farm—Ore. 1544
American Breeders Service—Ill. 1534
American Guernsey Cattle Club—N. H. 1502, 1508
Anchor Point Farm—Wis. 1512
Anchor Serum Co.—Ind. 1492

Bacon, Roger Dale—Mass. 1500
Badger-Northland, Inc.—Wis. 1500
Bayville Farms, Inc.—Va. 1560
Blakeford Farms, Inc.—Md. 1434
Bradham Realty Co.—S. C. 1492
Brays Island Plantation—S. C. 1508
Breeders' Supply Co.—Iowa 1500
Broadview Dairy—Va. 1518
Brookberry Farm—N. C. 1441
Brown-Forman Feed Division—Ky. 1499
Butterton Guernsey Farm—Calif. 1519

Caumsett Farm—N. Y. 1520
Chesterbrook Farm—Pa. 1541
Chevrolet Motor Div.—GMC—Mich. 1493
Clover Glen Guernsey Farm—Minn. 1523
Clover Lea Farm—Minn. 1523
Conover's Hightstown Guernsey Dairy —N. J. 1534
Consolidated Products Co.—Ill. 1492
Copper Gate Farm—N. J. 1443
Creutzburg & Son, Geo. F.—Pa. 1500

Decorah Dairy Farm, Inc.—Wis. 1514
Deep Lake Farm—Conn. 1540
Deershorn Farm—Mass. 1513
DeLaval Separator Co.—N. Y. 1491
Dennis, Sr., L. E.—Ill. 1500
Dinsmore Dairy Co.—Fla. III. Cover
Dunn's Tour—N. Y. & Mass. 1513

El Rason & Retedale Farms—Ore. 1539

Farnam Equipment Co.—Nebr. 1495
Flinco Farms—Miss. 1538
Flying Horse Farm—Mass. Insert
Foremost Guernsey Assn., Inc.—N. Y. II. Cover
Forge Hill Farm—N. Y. 1541
Fritzlyn Farms—Pa. 1532

Garnavillo Guernsey Farm—Iowa 1526
Gayhead Guernsey Farm—N. Y. 1513
George Sales Service—Ind. 1495
Golden Arrow Farms—Ind. 1495
Grandvu Farms—Wis. 1514
Granger Sales Co.—Conn. 1492
Graysmarsh Farm—Wash. 1541
Great Elm Farm—N. H. 1528
Green Meads Farm—Mass. 1524, 1525
Green Needles Farm—Minn. 1506
Greystone Farm—N. Y. 1516
Grunewald, Forrest R.—Ill. 1492
Guernsey Breeders' Journal—N. H. 1508, 1513
Gwynllan Farm—Pa. 1530

Henslee Farms—Tenn. 1489
Highland Farm—Va. 1518
Holliknoll Farm—Va. 1546
Hullwood Farm—Ind. 1510, 1511

Idaho Guernseys—Idaho 1559
Ideal Guernsey Farms—N. J. Insert
International Harvester Co.—Ill. 1496
Iowa Guernseys—Iowa 1526

Klondike Farm—N. C. 1438

Laacke Co., R.—Wis. 1495
Lakewood Farm—Ill. 1505
Larson's Animal Hospital—Minn. 1492
Laurel Locks Farm—Pa. 1522
Lauxmont Farm—Pa. 1503
Lederle Laboratories—N. Y. 1494
LeGear Medicine Co.—Mo. 1495
Lilliston Implement Co.—Ga. 1498
Luxerin—Wis. 1514
Lynndale Farm—Ariz. 1544

Martin Laboratories—Ohio 1497
Meadow Lodge Farms—Okla. 1537
Merryman & Sons, Inc.—Md. IV. Cover
Miniborya Farms—Va. 1535
Minnesota Guernseys—Minn. 1523
Mississippi Guernseys—Miss. 1538
Mojonnier Bros. Co.—Ill. 1500

National Food Co.—Wis. 1501
Nihighan—Ariz. 1543
Nu-Maid Farms—Ohio 1542

Orange Grove Farm—Calif. 1517
Oregon—Ore. 1539

Pebblebrook Farm—Ohio 1507
Peerless Machinery Co.—Mo. 1500
Pennsylvania G. B. A.—Pa. 1531
Phillips Sales & Pedigree Co.—Wis. 1534
Pine Grove Dairy Farms—Va. 1518

Quail Roost Farms—N. C. 1576

Raemelton Farm—Ohio 1575
Rich Acres—Md. 1522
Rockingham Farm—N. H. 1444

St. Albans Farms, Inc.—Mo. 1527
St. Clair Farm—Idaho 1559
SanLynn Farm—Utah 1536
Sheldegren Farm—Mass. 1521
Snow Summit Ranch—Utah 1536
Southern Oregon—Ore. 1544
Standard Equipment—Md. 1501
Stark Guernsey Pedigree Service—Vt. 1492
Stevens Associates—Mass. 1492
Strafford County G. B. A.—N. H. 1502
Strohmeyer and Carpenter—N. Y. 1500
Sunnyhill Farms, Inc.—Pa. 1504

Thousand Springs Farm—Idaho 1559
Tom Cooper Farms—Okla. 1545
Transcript Printing Co.—N. H. 1513
Tri-State Breeders Co-Operative—Wis. 1515

Utah Guernseys—Utah 1536

Vary, E. E.—Ill. 1529
Vicor Farm—Va. 1519
Virginia Guernseys—Va. 1518, 1519

Waukesha County G. B. A.—Wis. 1512
Wern Farms—Wis. 1512
Western Consumers Guernsey Farm—Calif. 1506
Western Guernsey Service—Calif. 1492
Weston Mfg. Co.—Colo. 1492
Wethersfield Farm—N. Y. 1521
White Lick Farm—Ind. 1509
Wick's Guernsey Farm—Miss. 1538
Wilgorlan Farm—N. J. 1490
Windy Hill Farm—Pa. 1533
Wisconsin Guernseys—Wis. 1514
Woodacres—N. J. 1433
Woodvale Farms—N. C. 1516
Worthington's Farm—Miss. 1538

Chat . . .

A son of the Class Leader cow, Cedarcroft Jessie, 16197—829—6yrs—305C—2x, has just been sold by Cecil White, Cedarcroft Farm, Mount Vernon, Wash., to Dr. Lowell Little and Don Anderson, "the little farm," Fort Collins, Colo. This calf is by a proved son of the Class Leader, Flying Horse Royal Rose, 22558—1154—5yrs—365C.

J. H. Harper, Sheriff of Copiah County, Miss., and whose address is Hazelhurst, is a new breeder of registered Guernseys in his area. He recently purchased 11 females and one bull from Russell Newlin & Son, Crawfordsville, Indiana. Mr. Harper has just completed a new walk-through barn and is getting ready to produce GOLDEN GUERNSEY for Walker-Flint Dairy, Inc., Jackson, Miss.

George P. Grout, one of the old-time breeders of Guernseys and the developer of the Jean du Luth family, will retire from teaching on December 1. Mr. Grout has been a teacher of agriculture and animal husbandry in Texas schools for 24 years and retires at the age of 77. He will continue to breed Guernsey cattle. During all the years he has been a most earnest and enthusiastic Guernsey promoter.

Hugh Hammond Bennett, Chief of the Soil Conservation Service U.S.D.A., was honored by the American Agricultural Editors' Association when he was presented with the Distinguished Service Award for 1951. Mr. Bennett has devoted his lifetime to the study of land and agriculture and was the unanimous selection by the Agricultural Editors' Association.

John Couey, who did his undergraduate work at Purdue University, returning to get his Master's after doing a stretch in the Army, is now in dairy extension work in Kentucky. Mr. Couey is field agent in charge of testing. He has made many friends in the State and his office is with Dairy Extension, University of Kentucky, Lexington.

Albert E. Smith, Gallatin, Mo., recently sold to E. B. Little, Jamesport, Mo., a young bull calf, Royal Poppy's King, to be used in the Little herd.

Entered as Second Class Matter, December 15, 1909, at the Post Office, Peterborough, New Hampshire, under act of March 3, 1879. Acceptance for mailing special rate of postage provided in section 1113, Act of October 3, 1917; Authorized August 9, 1918.

A Salute to American Youth

We salute the youth of America for the faith they have in the future, and we especially salute the farm youth for the wonderful accomplishments they have performed in all fields of agriculture. Many farm youth, trained in 4-H or FFA projects, have been responsible for the development of new farm practices and new ideas.

Each year we dedicate the December 15 issue of the Journal to farm youth, and in this particular issue we present 32 pages of pictures and stories on what Guernseys have meant to boys and girls and young men and women living in rural communities.

It is trite to say that the "4-H and FFA club members of today will be the agricultural leaders of tomorrow," but we wonder if this should not be kept in mind. We should repeat this saying over and over again until every breeder really believes it. Time and money spent on youth will bring results. We of today may not think the results are what they should be, but in the light of tomorrow they are likely to be the right results. Time and experience have shown that a Guernsey in the hands of a boy or girl will help train that person in the love of animals, and, in many cases, in the future development of a herd and a good living.

A salute to The American Youth of the farms and the leaders and breeders who are helping in the great work of the 4-H and FFA.

The Cover . . .

Two of many enthusiastic 4-H and FFA youngsters, Glenn Thompson, left, and Carl Rathaus, 4-H'ers from Novato, Marin County, Calif. It's a squeeze play for the Guernsey receiving the pedicure, but fun and experience for the boys.

(Photo WESTERN DAIRY JOURNAL)

The American Guernsey Cattle Club

OFFICERS AND EXECUTIVE COMMITTEE

R. F. Loree, Florham Park, N. J., President '53.
Kent B. Hayes, Oklahoma City, Okla., Vice-President '53.
John S. Ames, Boston, Mass., 2nd Vice-President '56.
Karl B. Musser, Secretary-Treasurer.
James B. Sweeney, Attorney.
George W. Emde, P. O. Box 319, Lodi, Calif. '52.
John D. Worthington, Bel Air, Md.
George Watts Hill, 111 Corcoran St., Durham, N. C. '52.
Otto H. Liebers, Lincoln, Neb. '54
J. W. McCoy, R.F.D., West Chester, Pa. '55.
J. M. McDonald, Cortland, N. Y. '55.
Gavin W. McKerrow, Pewaukee, Wis. '56.
R. H. McMurtrie, Huntingburg, Ind. '55.
Kenneth C. Price, Port Orchard, Wash. '54.
Fred C. Seiss, Lebanon, Ind. '52.
G. B. Walker, Stoneville, Miss. '54.
Howard J. Ziegler, Clyde, Ohio. '53.
(Year indicates Committee term expiration.)

ADMINISTRATION

Karl B. Musser, Secretary-Treasurer.
Robert D. Stewart, Asst. Secretary-Treasurer.
Elmer H. Shattuck, Purchases and Production.

COMPTROLLER

F. Russell Abbott.

HERD REGISTER

J. E. Cunningham, Director.
Floyd L. Greenburg, Asst.

PERFORMANCE

C. M. Cummings, Director and Office Manager.
Clarence W. Greenie, Superintendent of A. R. and H. I. R.
Irving E. Nichols, Superintendent of Performance Register and Pedigrees.

GUERNSEY BREEDERS' JOURNAL

Lincoln R. Lounsbury, Managing Editor.
Richard G. Price, Advertising Manager.
Ray L. West, Asst. Advertising Manager.

PROMOTION

E. W. Bunce, Director.
Carman B. Hill, Asst.

EXTENSION

Ballard K. Bennett, West Main St., Lebanon, Tenn.
George W. Chambers, 202½ North Cedar St., Owatonna, Minn.
Henry T. Child, 34 Brainard St., Mount Holly, N. J.
R. L. Holden, Room 300, 125 North 4th Street, Lafayette, Ind.
J. McK. Jeter, Little Bldg., Second Floor, Box 162, Union, S. C.
Tim C. Main, 29 East Mountain St., Fayetteville, Ark.
Elmer J. Meadows, Room 302, Corbett Bldg., Portland 4, Ore.
Joseph Pendergast, 3 Main St., Cobleskill, N. Y.
Arthur W. Telfer, Room 420, Ness Bldg., 28 W. 2nd South, Salt Lake City, Utah.

TYPE CLASSIFICATION

L. V. Wilson, Route 1, Owatonna, Minn.
C. B. Finley, Grimes, Iowa.

Golden Guernsey, Inc.

Officers

R. F. Loree, Florham Park, N. J., President '53.
Kent B. Hayes, Oklahoma City, Okla., Vice-President '53.
Karl B. Musser, Secretary-Treasurer.
Robert D. Stewart, Asst. Secretary-Treasurer.
Vera B. Westover, Chief Accountant.

Directors

Gavin W. McKerrow, Pewaukee, Wis.
R. H. McMurtrie, Huntingburg, Ind.
Fred C. Siess, Lebanon, Ind.

Advisory Council

Lloyd B. Wescott, Chairman, R. 3, Clinton, N. J. '54.
S. Bruce Black, East Pepperell, Mass. '54.
Oliver M. Burton, Lake Forest, Ill. '53.
W. W. Fitzpatrick, Quail Roost Farms, Rougemont, N. C. '54.
W. C. Locke, Kalamazoo, Mich. '52.
John Lyman, Middlefield, Conn. '53.
Claude A. Potts, Lebanon, Ind. '54.
S. C. Price, Hazleton, Pa. '52.
Lloyd Riford, Auburn, N. Y. '52.
Clarence Sheridan, Fond du Lac, Wis. '52.
A. Ralph Shoemake, Dayton, Ohio. '53.
Harold Wakefield, Adohr Milk Farms, 1901 S. LaCienega Blvd., Los Angeles 35, Calif. '52.
E. C. C. Woods, Hanover, Va. '53.
(Year indicates Council term expiration.)

MILK MARKETING

J. Frank Johnson, Director.
W. Donald Moffat, Asst.
Peterborough, N. H.

Field Representatives

Harold A. Ruffead, Maynard, Mass.
Lee L. Jennings, Owatonna, Minn.
Edward B. Smith, 212 Abbot Bldg., East Lansing, Mich.

STATE REPRESENTATIVES

CALIFORNIA

Michael Freedman, Sec.
Wendell H. Jones, Asst.
California G. C. C., Inc., Room 401, Calif. Fruit Bldg., Sacramento 14, Calif.

CONNECTICUT

Clair B. Sheldon, Field Sec., Connecticut G. B. A., Drawer 72, Southington, Conn.

ILLINOIS

George A. Campbell, Jr., Field Sec., Illinois G. B. A., Inc., 108 East Wilson Street, Batavia, Ill.

INDIANA

E. T. Wallace, Sec.
Ind. G. B. A., 821 Lafayette Life Bldg., Lafayette, Ind.

MARYLAND

Arthur L. Mulford, Fld. Sec., Maryland G. B. A., 103 West Chesapeake Ave., Towson 4, Md.

MICHIGAN

A. P. Cole, Field Sec. Michigan G. B. A., 212 Abbot Bldg., East Lansing, Mich.

NEW JERSEY

Wm. M. Nulton, Jr., Field Sec.
Louis Gruninger, Asst. Field Sec.
New Jersey G. B. A., New Jersey Agricultural Exp. Sta., New Brunswick, N. J.

NEW YORK

B. J. H. Rikert, Business Manager
Maynard B. Abbott, Asst.
John A. Sims, Asst.
New York G. B. Co-Op., 1606 E. Erie Blvd., Syracuse, N. Y.

NORTH AND SOUTH CAROLINA

Mack H. Alman, Field Sec., North and South Carolina G. B. Associations, 114 Brookside Rd., Spartanburg, S. C.

OHIO

Robert W. Bishop, Field Sec., H. E. Denlinger Milk Marketing Representative.
Ohio G. B. A., Public Sq., Wooster, Ohio.
Ernest F. Compton, Fieldman, Columbus, Ohio.

PENNSYLVANIA

William H. Juzi, Business Manager, Pennsylvania G. B. A., 601 Payne-Shoemaker Bldg., P. O. Box 491, Harrisburg, Pa.
Lloyd R. Eyler, Golden Guernsey Representative, Pennsylvania G. B. A., 601 Payne-Shoemaker Bldg., P. O. Box 491, Harrisburg, Pa.
John B. Blyholder, Jr., Northeastern Fieldman, Pennsylvania G. B. A., 601 Payne-Shoemaker Bldg., P. O. Box 491, Harrisburg, Pa.
Corey C. Garey, Jr., Fieldman, Pennsylvania G. B. A., 601 Payne-Shoemaker Bldg., P. O. Box 491, Harrisburg, Pa.
Charles W. Van Horn, Southeastern Fieldman, R. D. 1, Lansdale, Pa.

WESTERN PA. OFFICE

Francis L. Fulton, Western Pennsylvania Representative, 404 Coulter Bldg., Greensburg, Pa.
Wade White, Western Fieldman, 404 Coulter Bldg., Greensburg, Pa.

VIRGINIA

K. M. Mace, Field Sec.
Virginia G. B. A., Room 204, Lyric Bldg., 9th and Broad Streets, Richmond 19, Va.

WISCONSIN

Otto Kline, Sec. Wisconsin G. B. A., Box 14, Waukesha, Wis.
Charles L. Dalton, Milk Marketing Representative, Wisconsin G. B. A., 2206 N. 30th St., Milwaukee 45, Wis.

GUERNSEY *Breeders' Journal*

Vol. 83 **Contents** No. 8

FOR THE ISSUE OF DECEMBER 15, 1951

FEATURE ARTICLES

The American Farm Youth in Action 1445
43rd Special Guernsey Sale—By Wm. H. Juzi 1478
Walnut Crest Farm Dispersal—By Joseph Pendergast 1479
Ches-Mar Farm Dispersal—By George W. Chambers 1479
Fifth Eastern, Ind., Heifer Sale—By R. L. Holden 1480
Grand National Livestock Exposition—By Elmer J. Meadows 1481
South Carolina State Fair—By J. McK. Jeter 1483
Arizona State Fair—By A. W. Telfer 1484
Southeastern Fair—By J. McK. Jeter 1485
Western, Mass., Annual Meeting—By Joseph Pendergast 1488
Maple Manor Dispersal—By Wm. H. Juzi 1491
Western Trail Farm Dispersal—By A. W. Telfer 1497
Bedminster Guernsey Dispersal—By Wm. H. Juzi 1498

DEPARTMENT INDEX

Advertisers' Index 1435
Editorial Comment—A Salute to American Youth 1436
Classification Schedule 1442
Canadian News 1486
What the Cows are Doing in the Advanced Register 1547–1574
State Champions 1558

Subscription Price: United States, South America and Central America, $2.00 for 1 year; $3.00 for 2 years; $6.50 for 5 years. Canada, 60c additional per year; Foreign, $4.50 per year.

CLOSING DATES FOR ADVERTISING COPY
7th of the month preceding for issue of the 1st.
23rd of the month preceding for issue of the 15th.

Published the first and fifteenth of each month by The American Guernsey Cattle Club, Peterborough, New Hampshire.

Copyright, 1951, by The American Guernsey Cattle Club.

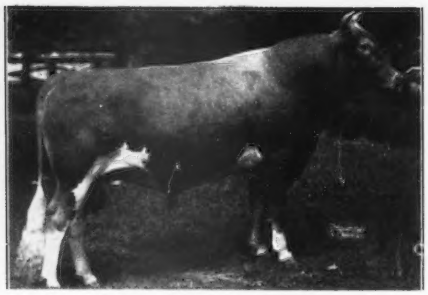

KLONDIKE HOLLIRAIDER

Sire: KLONDIKE HOLLIMOST
66 A. R. daughters, 40 P. R. sons

Dam: APPIN'S KITTY, 10214—488—FF
14033—663—A, 16555—753—AA
4 A. R. daughters, 1 A. R. son

2nd Dam: LITTLE FERN OF APPIN
8335—436—F, 14424—690—CC
15507—742—A
5 A. R. daughters, 2 A. R. sons

3rd Dam: FERN OF GLENVILLE
8657—470—DD, 12628—693—B
15157—815—AA
2 A. R. daughters, 3 A. R. sons
Fountainhead of the noted Fern family.

They Milk — They Show

THE HOLLIRAIDERS

His first 10 A. R. daughters, more coming along—all have been tested as they freshen.

Klondike Raider's Malden, 11216—564—Jr2C, 14197—720—Jr4C (pending)

Klondike Raider's Charlotte, 9609—534—Jr2, 12448—694—Sr3C (pending)

Klondike Raider's Sunbeam, 11858—645—Jr2C

Klondike Raider's Duchess, 11326—613—Jr2C

Klondike Raider's May, 11976—600—Jr2C

Klondike Raider's Closel, 9482—558—Sr2

Springs Farm Raider Sis, 10461—557—Sr2C—2x

Klondike Raider's Starlet, 10648—552—Jr2C

Klondike Raider's Drucle, 11856—535—Jr2C

Klondike Raider's Constance, 10250—501—Jr2C

CONGRATULATIONS TO:

ARDEN FARMS, CLEMMONS, N. C., on their show winnings with Klondike Raider's Ardmost, 1st prize Sr. Yr. Bull and Junior Champion at the 1951 Dixie Livestock Classic and 1951 N. C. State Fair. "Ardmost" is a son of Klondike Holliraider and Klondike Poppy, 9001—471—Jr2, 11676—629—Sr4C. She was sold for $4,000 in the 1949 Klondike Sale to Clear Springs Farm where she is on retest making over 700 lbs. She classified Excellent '48 '49 and '51 and is a "Predictmost" daughter.

MAEGEO FARMS, LEXINGTON, N. C., on their show winnings with Klondike Raider's Crescent, 1st prize 2-year-old Bull, 1951 Dixie Livestock Classic. "Crescent" is a son of Klondike Holliraider and Klondike Pearl, 12678—668—Jr2, 16792—923—Sr4C, 13778—716—5yrs—305C—3x; on retest with 13272—685—7yrs in 269 days; a "Predictmost" daughter.

CLEMSON AGRICULTURAL COLLEGE, CLEMSON, S. C., on the show winnings of Klondike Raider's Triumph (purchased by Clemson in 1951 Klondike Sale for $1,500), 1st prize Sr. Bull Calf, Junior and Grand Champion at North Carolina District Guernsey Show, 1951. "Triumph" is a son of Klondike Holliraider and Klondike Predictmost's Queen, 9669—532—Jr2C, 10874—662—Sr4C; on retest with 11516—632—5yrs in 333 days; a "Predictmost" daughter.

THE HOLLIRAIDER — PREDICTMOST CROSS IS CLICKING —

Here are two "Holliraider" sons out of full sisters by McDonald Farms Predictmost from one of our best female families, same as "Ardmost" above—They're Right.

KLONDIKE RAIDER'S MAHOMET
Born May 20, 1951

Dam: Klondike Premost Annette
On test with 6514—312—Jr2 in 175 days

KLONDIKE RAIDER'S DREAMER
Born August 4, 1951

Dam: Klondike Premost Sweetheart
10246—588—Sr2C

2nd Dam: Klondike Kristin, 14138—800—Sr2C, Class Leader 3rd place when made; 5 A. R. daughters, 3 A. R. sons. Full sister to Klondike Jette, 12980—644—Jr2, 18238—930—Sr4C, National Record when made, 19678—1010—5yrs; 3 A. R. daughters, 2 P. R. sons.

3rd Dam: Foremost Ingeborg, 10674—562—FF, 15640—804—B; 3 A. R. daughters, 1 A. R. son.

WRITE FOR FULL PEDIGREES AND PRICES.

KLONDIKE FARM **Elkin, North Carolina**

T. B. ACCREDITED NO. 568961—BANG'S ACCREDITED NO. 6

THURMOND CHATHAM, Owner T. F. COOLEY, Manager

Guernsey CALENDAR

Sales . . .

Jan. 10, 1952. 47th Special Guernsey Sale, Lancaster, Pa. Sale managed by Pennsylvania G. B. A., Box 491, Harrisburg, Pa.

Jan. 24, 1952. Rovadale Guernsey Dispersal, V. J. Rova, Montoursville, Pa., owner, at Lancaster, Pa. Sale managed by Pennsylvania G. B. A., Box 491, Harrisburg, Pa.

Jan. 25, 1952. 35th Glenburnie Sale, Glenburnie Farm, Trenton, N. J. Sale managed by the Pate Sales Co., 2064 Lawrence Rd., Trenton 8, N. J.

Jan. 28, 1952. Louis Merryman's 81st Sale, Timonium, Md. Sale managed by The Louis McL. Merryman & Sons, Inc., Sparks, Md.

Feb. 14, 1952. 48th Special Guernsey Sale, Lancaster, Pa. Sale managed by Pennsylvania G. B. A., Box 491, Harrisburg, Pa.

March 11, 1952. 49th Special Guernsey Sale at Lancaster, Pa. Sale managed by Pennsylvania G. B. A., Box 491, Harrisburg, Pa.

March 15, 1952. Curtiss Candy Company 4-H and FFA Sale.

March 19, 1952. Cave Hill Dispersal, H. K. Moler, owner, Shepherdstown, W. Va. Sale managed by The Louis McL. Merryman & Sons, Inc., Sparks, Md.

March 25, 1952. Walnut Glen Guernsey Dispersal, Wm. C. and Emma McCully Brown, owners, at the farm, New London, Pa. Sale managed by the Pennsylvania G. B. A., P. O. Box 491, Harrisburg, Pa.

March 26, Flying Hill Guernsey and Equipment Dispersal, at the farm, Reading, Pa. Sale managed by the Pennsylvania G. B. A., P. O. Box 491, Harrisburg, Pa.

March 27, 1952. 50th Special Guernsey Sale, Lancaster, Pa. Sale managed by Pennsylvania G. B. A., Box 491, Harrisburg, Pa.

March 31, 1952. 11th Annual Butler-Lawrence County Sale, Fairgrounds, Butler, Pa. Sale managed by Pennsylvania G. B. A., Box 491, Harrisburg, Pa.

April 3, 1952. 5th Annual Royal Sale, Lancaster, Pa. Sale managed by Pennsylvania G. B. A., Box 491, Harrisburg, Pa.

April 7-8, 1952. St. Albans Farms, Inc., Dispersal, St. Albans, Mo.

April 18, 1952. Sale of Woodacres Farms Guernseys, Glenburnie Farm, Trenton, N. J. Sale managed by the Pate Sales Co., 2064 Lawrence Rd., Trenton 8, N. J.

April 18, 1952. Tennessee State Sale, Hermitage, Tenn. Sale managed by The Louis McL. Merryman & Sons, Inc., Sparks, Md.

April 21, 1952. Rivelon Guernsey Sale at Rivelon Farm, Orangeburg, S. C. Sale managed by the Salley Sales Service, Orangeburg, S. C.

April 21, 1952. Missouri State Sale, Columbia, Mo. Sale managed by Missouri G. B. A., Harry Herman, Sec.

April 24, 1952. 51st Special Guernsey Sale, at Lancaster, Pa. Sale managed by Pennsylvania G. B. A., Box 491, Harrisburg, Pa.

April 28, 1952. Mid West Sale at Fox River Valley Livestock Pavilion, St. Charles, Ill. Gavin McKerrow, coordinator.

April 28, 1952. Louis Merryman's 82nd Sale, Alva Long's Barn, York, Pa. Sale managed by The Louis McL. Merryman & Sons, Inc., Sparks, Md.

April 29, 1952. 3rd Guernsey Sire Sale and 28th New England Sale, Eastern States Exposition Grounds, Springfield, Mass. Sale managed by Dunn & Harwood, Schoharie, N. Y., and Cordaville, Mass.

May 1, 1952. Fifth Wayne County Guernsey Club Sale, C. M. Hepburn, sales manager, Palmyra, N. Y. E. M. Granger, Jr., Auctioneer.

May 5, 1952. 13th Quail Roost Maxim Sale, Rougemont, N. C. Sale managed by The Louis McL. Merryman & Sons, Inc., Sparks, Md.

May 7, 1952. Witchwood Dispersal, North Wales, Pa. Sale managed by The Louis McL. Merryman & Sons, Inc., Sparks, Md., and the Pate Sales Co., 2064 Lawrence Road, Trenton 8, N. J.

May 10, 1952. 4th McDonald Sale, Cortland, N. Y. Sale managed by The Louis McL. Merryman & Sons, Inc., Sparks, Md., and the Pate Sales Co., 2064 Lawrence Road, Trenton 8, N. J.

May 12, 1952. Sale to be announced by the Pate Sales Company, 2064 Lawrence Road, Trenton 8, N. J.

May 15, 1952. 27th Guernsey Sale, Forsgate Farms, Jamesburg, N. J. Sale managed by The Louis McL. Merryman & Sons, Inc., Sparks, Md.

May 16, 1952. Eastern Guernsey Sale, Glenburnie Farm, Trenton, N. J. Sale managed by the Pate Sales Co., 2064 Lawrence Road, Trenton 8, N. J.

May 27, 1952. Sale 60 head of Registered Guernsey Cattle, C. M. Hepburn, sales manager, Palmyra, N. Y. E. M. Granger, Jr., auctioneer.

May 29, 1952. 8th Annual Pennsylvania State Heifer Sale, Lancaster, Pa. Sale managed by Pennsylvania G. B. A., Box 491, Harrisburg, Pa.

Meetings . . .

Dec. 19. Indiana G. B. A. Inc., annual meeting. Purdue Union.

Jan. 8, 1952. Western Massachusetts G. B. A. Meeting 10:30 a. m., Worcester, Mass.

Jan. 8, 1952. Massachusetts Purebred Dairy Cattle Association Meeting 1:30 p. m., Worcester, Mass.

Jan. 8-9-10, 1952. Union Agricultural Meeting, Worcester, Mass.

Jan. 11, 1952. Mississippi G. B. A. Annual Meeting.

Jan. 12, 1952. Louisiana G. B. A. Annual Meeting, Hotel Bentley, Alexandria, La.

Jan. 14, 1952. Alabama G. B. A. Annual Meeting, Hotel Redmont, Birmingham, Ala.

Jan. 15, 1952. Tennessee G. B. A. Annual Meeting, Andrew Jackson Hotel, Nashville, Tenn.

Jan. 15, 1952. Pennsylvania G. B. A. Annual Meeting, Zembo Temple, Harrisburg, Pa.

Feb. 15, 1952. Vermont G. B. A. Annual Meeting, Tavern, Montpelier, Vt.

March 4, 1952. Connecticut Annual Meeting.

March 13, 1952. Annual Meeting of the Ohio G. B. A., Ohio State University Campus, Columbus, Ohio.

May 17, 1952, and previous evening. Fieldmen's Conference.

June 24-25, 1952. Annual meeting of the American Dairy Science Association at the University of California, College of Agriculture, Davis, Calif.

Fairs . . .

Jan. 14-18, 1952. Pennsylvania Farm Show, Harrisburg, Pa. Guernseys will be judged on Jan. 14 by Gordon Cairns.

Feb. 5-16, 1952, Florida State Fair, Tampa, Fla. Guernseys will be judged on Feb. 6.

Chat . . .

Dust and dirt from the Middale cows continues to be sold to the U. S. Veteran's Hospital Administration, where it is made into a serum to treat hay-fever and asthma cases. It takes a Scotch dairy lad to cash in on even the dirt from his GOLDEN GUERNSEYS, and Arthur Moulton at Middale Guernsey Dairy, Vancouver, Wash., gets a lot of publicity about it!

A recent United Press release announces the expiration of the International Dairy Exposition that has been held the past three years in Indianapolis. It states that the officials are preparing to file voluntary bankruptcy papers soon. The dairy officials state that the expenses for the last show ran higher than the receipts. They had 125,000 attendance, but there was not enough interest to keep the show going.

Nelson Brothers, Jesse and Tom, Waxahachie, Texas, built a new milking parlor. It is the very latest thing in every respect. They are looking around and hope to be retailing GOLDEN GUERNSEY in the near future.

Father Flanagan's Boys Home of Boys Town, Nebr., has purchased the bull, Date Palm Leo, from Walter Kirschner of La Quinta, Calif.

Bayville Farms, C. F. Burroughs, President, W. Clark Fleming, Jr., manager, at Norfolk, Va., are publishing a Farm News Letter. They started their first issue some time ago and have received so many cards and letters complimenting them on the first issue that they published the second one on November 12. It is newsy, and carries considerable information of general as well as practical interest to breeders. Clark says: "We are going into winter quarters with about 640 head, and there are over 200 cows to calve between now and May."

A. F. Scheid, president of the Texas G. B. A., was operated on September 21 for a back injury. It was a very serious operation and Mr. Sheid will have to remain in a cast until December 24. Those who know Mr. Scheid best think he would not mind so much if it had not come at a time which prevented him attending the Guernsey shows and sales always held in the fall. Mr. Scheid, although young in years, has been breeding Guernseys in Texas 25 years.

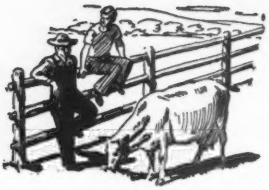

Talking it OVER

"Still Better"

Dear Sir:

Enclosed please find a check for $3.00 for the renewal to my Journal for two years. I think we have the greatest breed publication in our Journal of any other breed. Year by year it is getting better and more interesting. I have a suggestion where I think we can make it still better.

SUGGESTION NO. 1

Call the article "Flowers for the Living." Give a short life story of some of the breeders of our great cattle. I would suggest we start off with John Ames of Langwater Farm. He is in my mind the greatest cattle breeder in the country today, and in my books, his "Langwater Farm Guernseys" is No. 1.

SUGGESTION NO. 2

Increase the subscription rate a little and then give each subscriber a quarter or half-page advertisement free once a year. Allow his advertisement to appear in only one issue of the Journal.

SUGGESTION NO. 3

Put a picture of a famous cow and a famous bull in each issue of the Journal. Say have a bull in the first issue of the month and a cow in the second issue. Have these pictures in full natural color, the size of a Journal page. These could be taken out and framed. I'm sure every breeder would cherish these and frame them for their office. I think that would be great. I suggest we start off with Langwater Steadfast and Shuttlewick Levity.

Understand, I'm just a small farmer-breeder, but I'm always trying to improve the breed and everything that has anything to do with it.

FRANK G. KELLER
Franora Farm, Naperville, Illinois.

Jerseys in New Quarters

During the middle of November The American Jersey Cattle Club moved into its new home office building in Columbus. The new address is 1521 East Broad Street, Columbus 5, Ohio.

"Out Where the West Ends," was a feature article on Guernseys in Clallam County, Wash. This is the most northern and western section of the country.

Prior to 1920, only two farms supporting the breed could be found in the county. At that time A. W. Holland, county agent, with four dairymen, made a trip and brought back into the county 10 purebred Guernseys. Since then, the breed has been making a steady growth.

Willis Chambers was the first president, and Ben Ridgeway the first secretary of the Clallam County G. B. A. At the present time, E. A. Schmuck is president, and James Lotzgesell is secretary.

In 1922, Ben Ridgeway's herd took third place among the state associations, with 19 cows in milk production. Mr. & Mrs. C. C. Kendall are building a herd of Guernseys, and have developed a cream cheese known as "Kendall's Kream Cheese," that is sold in a number of nearby cities.

Jefferson County, Pa., known as the leading purebred Berkshire center, is now becoming a Guernsey stronghold. One hundred fifty-six herds carry purebred Guernseys. C. G. Bullers, Brookville, is one of the oldest breeders, starting in 1905 with three females purchased from J. A. Gregg, Butler, Pa.

Hero's Pearl King, owned by W. O. Reith, was made grand champion bull at the Columbia County, Ore., Fair. Imp. Lady Hester of Ore Hill, owned by V. H. Harwood, was named grand champion female.

The Columbia County people probably have the distinction of having the only show in the United States that is held on the pier at the Port Docks. The section is rapidly developing into a solid Guernsey community, with over 60 per cent of the herds headed by Guernsey bulls.

"To Portland and Return," was the heading of an article on the train shows that were taken from the Mid-West to Portland to the Pacific International Exposition. The 17 head of Fern-Dell Guernseys from Green Bay, Wis., represented the Guernsey breed. Two trains were run, going west over the Northern Pacific, and returning over the Union Pacific. Stops were made, and shows given, at various places enroute. This enabled several thousand people to view the livestock.

The Guernsey Milk Producers' Cooperative, with headquarters at Waukesha, Wis., have finished a receiving station costing $10,000. They organized the group because they felt that the word "Guernsey" had great value, and it was going to be taken off the caps of their milk in Milwaukee. From a beginning in 1921 of from 30 to 50 cans, there is now being sold in Milwaukee about 100,000 pounds of Guernsey milk daily.

Langwater Marmion's Prince Edward was declared grand champion bull at the Royal Winter Fair. He is owned by Roper Bros. Glen Gable Emblem, owned by Don Alda Farms, was made grand champion female.

The Royal Winter Fair has grown to be one of the largest and best fairs on the continent, and Guernseys were third in number of entries. All were Canadian herds. Professor George Rothwell was the judge.

Announcement is made that because of an increase in circulation, an increase in postal rates, and an increase in the cost of paper and printing, the Journal will raise its advertising rates on January 1, from $36.40 a page to $40.00.

Fern-Dell Farms was the heavy winner at the American Royal Livestock Show, with Ransom Farm the contender. Border King of Roberts was made grand champion bull, and Topsy of City View was the grand champion female.

The largest Guernsey show was held this year at the Tillamook, Ore., Dairy Show. There were more Guernseys than any other breed. Jolly Fermain, owned by Ira G. Lance, was the grand champion bull, and Linnie of Chicona, owned by Homer Mason, was the grand champion female.

One of the interesting exhibits at the Skagit County Fair was the team of purebred Guernsey bulls, owned by Valley Gem Farms, Arlington, Wash. John E. Wrage had trained their service bulls, Valley Gem Paragon and Mixter Senator, since they were youngsters to work as a team. During the fair they were hooked to a hay rack and carried the band around the ring.

The sixth annual Cayuga County Guernsey sale, held at Auburn, N. Y., resulted in the sale of 60 head for an average of $255. Over 400 people were present, and L. S. Riford, president of the county group, opened the sale. Ultra's Dairymaid of Sunnyside, purchased by H. F. Andrus, Millerton, N. Y., topped the sale at $1,075.

BROOKBERRY FARM

"KING" "NOBLE" "PEER"

EXTEND

Christmas Greetings

AND

A CORDIAL INVITATION

TO SEE THEIR PROGENY

IN 1952

BOWMAN AND GORDON GRAY, Owners JAMES A. DICKENS, Manager

Route 2, Winston-Salem, North Carolina

So We're Told ... Chat ...

William Baltz, who has been connected with St. Bernard College, has terminated his services as of November 11, 1951.

Murray Davie, president of the Canadian G. B. A. and owner of Del-Eden Farm, Ladner, B. C., was a recent visitor at The American Guernsey Cattle Club.

We wish to apologize for an error in the reporting of the junior get of sire at the Minnesota State Fair. It was impossible for the field representative, George W. Chambers, to attend the fair and he turned the reporting over to another party. The winners of the junior get were given in their order as James E. Kelley, first; Alfred Melchert, second; C. E. Munns & Son, third; Elmer J. Wirt & Son, fourth, and Brandtjen Farms, fifth. The correct winners were: First Brandtjen Farms on the get of Horse Shoe Conrad's Asterbilt; second, James E. Kelley on the get of Langwater Liberator; third, C. E. Munns & Son on get of Boulder Bridge Coronator; fourth, August and Alfred Melchert on get of Plegrovsant Prince Laddie, and fifth, Elmer J. Wirt & Son on get of Boulder Bridge Illustrator.

New Ohio Fieldman

ERNEST F. COMPTON, Columbus, Ohio, began work as the third fieldman for the Ohio G. B. A., beginning November 1. The board of directors, after much deliberation during the past two years, decided that the third fieldman should be a milk man with broad experience. Mr. Compton was hired especially because of his experience and background in milk processing and selling, as well as his dairy production experience. He is 31 years old, married, and the father of a little girl four, and a boy seven. He has a delightful wife, Dorothy, with a pleasing personality.

Mr. Compton earned his way through the College of Agriculture, Ohio State University, by working at Breezy Hill Farm, Madisonville, for nine years during the summer months. He traveled with their show herd for Paul Jackson, manager, on the show circuit for several years.

He graduated from Ohio State University in 1942, majoring in Dairy Husbandry. He is a member of Delta Theta Sigma Fraternity and the University's 1942 Dairy Cattle Judging Team.

After graduating, he served in the U. S. Army for three and one-half years, 27 months of which was overseas duty. He was awarded the E. T. O. with five battle stars, the Bronze Star Medal with one oak leaf cluster, and the Distinguished Unit Medal.

He was employed by the Isaly Dairy Company, Columbus, five and one-half years following his discharge from the service. His work with Isalys included three years as field and procurement manager, one year in sales work and one and one-half years as production manager. He later became associated with the Fairmont Foods Company in their sales division, Columbus, where he was located when the State Association hired him as a third fieldman.

Mr. Compton will be located in Columbus, Ohio, and primarily service the territory in western and southwestern Ohio.

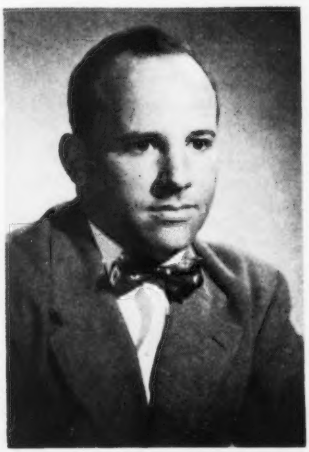

Ernest F. Compton

CLASSIFICATION SCHEDULE

The following classification schedule is arranged by field territory. For application blanks to have your herd classified, and for classification rules, write to The American Guernsey Cattle Club.

All registered Guernsey cows that have freshened are eligible to be classified. It is no longer required that they either be on official test or have an official record. To facilitate the national fieldman arranging his classification itinerary, it is requested that your application be postmarked at least 30 days before the classification schedule.

Dates	*Field Representative*	*Territory*
January 21-26 May 20-31	J. McK. Jeter	North Carolina, South Carolina, Georgia, Florida
January 28-31	Henry T. Child	Pennsylvania, New Jersey, Delaware, West Virginia, District of Columbia, Maryland, Virginia
March 10-21	Tim C. Main	Arkansas, Oklahoma, Texas, Kansas, Missouri
March 17-29 November 3-15	George W. Chambers	Wisconsin, Minnesota, Iowa, North Dakota, South Dakota, Nebraska
April 7-19	R. L. Holden	Illinois, Indiana
April 7-12	A. W. Telfer	Arizona, New Mexico
April 14-26	Elmer J. Meadows	California
May 20-31 October 6-18	Joseph Pendergast	New York, Maine, New Hampshire, Vermont, Massachusetts, Connecticut, Rhode Island
June 16-28 September 8-20 December 1-13	Henry T. Child	Pennsylvania, New Jersey, Maryland, Delaware, Virginia, West Virginia, D. C.
June 16-28	R. L. Holden	Michigan, Ohio
July 14-26	Elmer J. Meadows	Washington, Oregon, Nevada
July 28-August 2	A. W. Telfer	Idaho, Utah, Montana, Wyoming, Colorado
August 18-23	Ballard K. Bennett	Alabama, Kentucky, Mississippi, Tennessee, Louisiana
October 20-Nov. 1	R. L. Holden	Indiana, Michigan, Ohio, Illinois

Season's Greetings

Copper Gate Farm

ALAN DAY, MANAGER

BASKING RIDGE *New Jersey*

FULLY ACCREDITED

This Sire Has Done A Great Job For Us
He Can Do The Same For You

ROCKINGHAM RELIANCE

A PROVED SIRE

IMPROVING TYPE AND PRODUCTION

Born October 22, 1940
15 A. R. daughters, 5 P. R. sons.
4 over 700, 7 over 600 lbs. fat.

His Sons For Sale

PROVED SIRE . . . On a Dam—Daughter comparison of 9 pairs, he INCREASED PRODUCTION **1590 lbs. milk and 36 lbs. fat.**

HIS SIRE
ROCKINGHAM PRINCE HOLLISTAR
49 A. R. daughters, 16 A. R. sons
In just 2 generations, he has 474 progeny that have performed.

HIS DAM
IMP. CHARMEUSE OF PONCHEZ
12363—715—Jr3
14988—827—Sr4
19158—1057—A
5 P. R. daughters, 2 A. R. 2 P. R. sons.

TWO TYPICAL "RELIANCE" DAUGHTERS—FULL SISTERS

ROCKINGHAM RECOLLECT
12182—627—Jr3C
10868—562—Sr4—305C—2x
First prize Aged Cow, Eastern States Exposition, 1949.

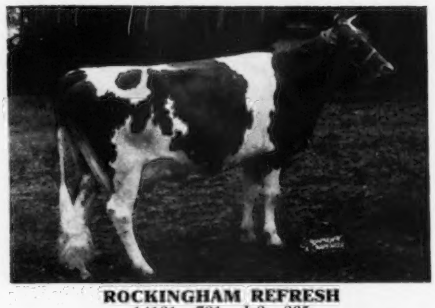

ROCKINGHAM REFRESH
14131—781—Jr3—365
First prize 2 Years And Under 3, Topsfield, 1948.

ROCKINGHAM FARM

Salem, New Hampshire

"The Sire of Sires"
LANGWATER HOLLISTON, A. R.

EST. DANIEL G. TENNEY, Owner
535 Fifth Avenue, New York City

CARL L. ERICKSON, Manager
Salem, New Hampshire

Bill Bradshaw, eight years old, son of Mr. and Mrs. J. H. Bradshaw, Jr., Partridge Hall Farm, Lahaska, Pa., with Eagle Valley's Gem that has a seven-year-old record of 10731—550—305—2x. She was classified Excellent in 1951. Bill milked this cow regularly at the evening milking.

The American FARM YOUTH *in Action*

Ohio Junior Group: James R. Fielder, Quincy; Jo Ann Heifner, Sullivan; Neva Priddy, Pickerington, and Jeanette Schneider, Canal Winchester.

Maine Junior Entry: Clint D. Sadler, Ellsworth.

Minnesota Junior Group: David Kjome, Spring Grove; Janet Skaar, Hayward, and Bruce Kehret, Austin. Delmar Staples, Brownsdale, not in picture.

Connecticut Junior Entry: Roberta E. Hescock, North Stonington.

National Winners

Louisiana Junior Group: Gerald Phares, Jr., Baker; Chas., Sterling Melancon, Hahnville; Robert Gasser, Rayne, and Burke Guillory, Ville Platte.

Maryland Junior Group: Raymond M. Knight, Jr., Street; Ray L. McCauley, Hagerstown; E. Jarrett Everett, Church Hill, and M. Glenn Hendrix, Parkton.

Vignette History of 4-H Work

By G. L. Noble

Director National Committee on Boys and Girls Club Work, Inc.

4-H Club work rolls among the farms and homes of rural America like a gigantic river. Each farm it touches is richer; each home more gracious.

Like a river, 4-H owes its origin to no one person and traces its beginning to many places. Many people, many communities over a long period of time helped established 4-H principles and the 4-H way of learning by doing.

It was a reflection of dissatisfaction with the method of teaching rural young people. Instructors were mostly young city men and women, and instruction was in city terms. Youngsters were weaned away from the farm. It was regarded as a life of drudgery with no future.

Then farseeing educators began to translate arithmetic problems into terms of chickens, pigs, apples and corn. They found that practical work with the hands—farm tasks—was a most effective way of teaching the coming generation of farmers how to do things. And they found this method of teaching was a natural outlet for the new findings of agricultural colleges.

As the present 4-H program began to take form it was shaped around these same colleges, which in turn dated back to the Morrill Act signed by Abraham Lincoln. Actually, training similar to that of 4-H can be traced to earlier times. One example has been given by Franklin M. Reck in "The 4-H Story," a history of club work.

National Winners

Tennessee Junior Group: Douglas Krauter showing for Joan Ottinger, Greeneville; Joan Randolph, Cleveland, and Thomas E. Roark, Lafayette. Joyce Ann Haney, Cleveland, not in picture.

Wisconsin Junior Group: Ronald M. Jenkins, Waukesha; Frederick Kipp, North Prairie, and Alvin C. Basse, Waukesha.

Nebraska Junior Group: Rosanne Emanuel, North Bend; Janet Egger, Roca; Norman Roll, Milford; and Edwin Moormeier, Roca.

◀ *Iowa Junior Group: Charles Harper, Muscatine; Mary E. Trible, Waterloo; Norman Vogt, Haverhill, and Delmar Vos, Newton.*

National Winners

Missouri Junior Group: Gerald W. Fuchs, Concordia; Dolores Vieten, Leslie; Elmer S. Howell, Jr., Macon, and James Roland Fuchs, Concordia.

Illinois Junior Group: Robert E. Vary, Sterling; Wayne Mohr, Normal, and Charles Connour, Hindeboro.

A young fellow named Franklin B. Spaulding of East Otto, N. Y., swelled with pride as judges of the Watertown Fair handed him first prize on his exhibit of Dutton Yellow Corn. He had selected the ground, fertilized and prepared it for planting, set the seed in hills three feet apart, cared for the plot carefully and picked the corn in September. Rules required a careful record of expense and income.

The donor of his award was Horace Greeley, famed newspaper editor, and the year was 1856.

Other isolated examples continue up to the turn of the century, when the idea began to appear simultaneously in many parts of the country.

Farseeing rural school superintendents led in this program of work with rural boys and girls. Most of them were trying to improve the teachings of the one-room school—to hold interest and attention and show youth the advantages of staying on the farm.

Albert B. Graham, superintendent of Springfield township, Clark county, Ohio, schools and O. J. Kern, superintendent in Winnebago county, Illinois, were two pioneers who started about the same time. Graham sounded out teachers and students on the idea of a boys' and girls' experiment club in 1901. January 15, 1902, marked the first meeting.

In seeking to line up a permanent schedule in 1903 he was referred to Mr. Kern, who was doing similar work. However, Graham checked closer to home and found that the Agricultural Experiment Station at Wooster was searching for ways to relay new-found information to the farms.

Working with the Station through an Agricultural Student Union which had been formed, Graham set up his program. There was corn raising, soil testing and vegetable gardening for boys and a flower garden activity for girls.

Most spectacular of early programs was the corn work of Will B. Otwell, nurseryman from Macoupin County, Illinois. He had been elected president of the Farmer's Institute, but found that farmers just weren't interested in meetings.

For the next year he decided to concentrate on the boys, so secured seed corn and set up a contest. Five hundred boys grew corn and advertised his Institute widely. When their samples were exhibited over five hundred farmers were on hand to see it. And in 1901, over 1,500 boys entered the contest.

Governor Yates named Mr. Otwell superintendent of the Illinois Agricultural Exhibit at the Louisiana Purchase Exposition in St. Louis in 1904 on the strength of his Institute exhibits. At a loss for what to do, Otwell decided to hold a state-wide corn contest for boys, with the result that two immense heaps of corn grown by 8,000 boys made one of the most spectacular exhibits at the Exposition.

About 2,000 newspapers and many magazines carried the story of the boys' displays that stole the show.

Along with Graham, Kern and Otwell, other early local pioneers included Cap E. Miller, Jessie Field and O. H. Benson of Iowa; G. C. Adams of Georgia; J. C. Hetler of North Dakota; J. F. Haines of Indiana; Louis R. Alderman of Oregon and William Hall Smith of Mississippi.

Of course, not all leadership was local. Texas, Wisconsin, Nebraska and Kansas were among those following the leadership of Liberty Hyde Bailey in New York and the teachings of Perry G. Holden of Iowa.

Nationally, such names as Seaman A. Knapp, O. B. Martin and C. B. Smith loom large on the list of very early pioneers.

The first record of work with dairy products came from Texas. The Farm Boys' and Girls' Progressive League formed in 1903 was a part of the crusade by *Farm and Ranch Magazine* to enrich rural living. In 1903 free seed and a thousand dollars in cash prizes were offered for crops grown and butter made by young people between the ages of fourteen and twenty.

This league thrived for a number of years, its membership reaching twelve hundred the second year.

Another early dairy project was the use of the Babcock milk tester taught by P. G. Holden to a group of Page county, Iowa, rural teachers under leadership of Jessie Field. They in turn relayed it to club members.

These tours evolved into the National 4-H Club Congress held annually in Chicago and the Committee launched a unique public relations program. It publishes a monthly 4-H magazine, sells special 4-H supply items and works with Extension on a series of programs to provide awards for achievement in various projects and activities.

Thomas E. Wilson became chairman

of the Committee in 1924, a position he still holds, and G. L. Noble, at first named executive secretary, retains that position under the title of director.

Despite obstacles, the earnest struggles of the pioneers and Extension workers who followed when their organization was effected, established practical work with the hands for boys and parallel home programs for the girls.

In many counties the enthusiasm of 4-H members was responsible for keeping and expending country fairs. In others, new fairs were established to give these capable young people the opportunity to display their accomplishments.

Crop and stock judging grew in popularity, regional and even national shows soon had youth departments. In some cases the young folks showed in direct competition with adults. It was in 1929 when a youth from Iowa owned the grand championship steer of the entire International Livestock Exposition, an achievement which has been repeated several times since.

In the dairy world boys and girls were developing herds that were to keep them on the farm and start them in business as mature farmers with a substantial stake in land, stock and machinery.

The almost unbelievable growth of 4-H dairy holdings is shown for the period 1925-1949. In the first year, 18,641 animals were owned by 4-H'ers. Twenty-five years later, 150,128 head of dairy cattle were included in 4-H herds.

One of the most helpful shows where youth may exhibit is the National Dairy Cattle Congress at Waterloo, Iowa. In junior shows there the young people display their best with opportunity for the five best in each class to compete in the open show.

Winning 4-H judges in competition at Waterloo have gone on to International honors against teams from other countries. The recently organized International Dairy Exposition held at Indianapolis each October offers further opportunity to youth.

In preparing his history of 4-H work, Reck wrote many thousands of words and only covered a small portion of what has occurred. The complete story would include the accomplishments of 14,000,000 4-H alumni and what they have done. It would tell of the efforts of a million or more adult leaders and thousands of Extension workers. Much must be omitted and many facts are not available.

Perhaps the 4-H spirit of achievement and learning is best shown and summarized by the story of the approach to the Virginia legislature for money for early corn project work.

Those in charge of the program went to the legislature and one member was so rash as to predict yields of one hundred bushels per acre. True to Southern custom, a member of the legislative body was polite, but unbelieving. He remarked that his community had some pretty good farmers and they had some pretty good soil, but had never seen such yields.

In spite of the "exaggerated enthusiasm," $3,000 was noted for a corn project and the agent, T. O. Sandy, went to work.

He organized a group in the dissenting senator's home county, one boy being the senator's son. Sandy provided seed, had the boys plow and saw that proper fertilizer was applied.

Top county prize went to the senator's son. He had the best single ear, best ten-ear exhibit and the largest yield—114 bushels per acre.

4-H Club work has continually proved itself in this manner. Its counterpart has spread to other countries. The achievements of individual members, the contributions made by 4-H Clubs and the development of good, capable citizens all bear witness to the sound training supplied in the 4-H program.

This surging river, that is 4-H Club work, is growing and vital. From a small trickle it has grown until it touches every community; even other countries. Accomplishments of its members and their development into sound citizens truly make our home life better, our agriculture more fruitful.

"Head, heart and hand" had become a familiar phrase by 1905. As early as 1893 it had been suggested that student character be developed by means of these three h's. Both O. H. Benson and Jessie Field had used three and four leaf clover pins as awards in their Iowa counties. Records show that the emblem was first adopted nationally as a label for canning and as a badge in the spring of 1911, the first year Benson worked in Washington, D. C. O. B. Martin of the Federal office suggested that the fourth H stand for Health.

A circular distributed to the states in 1912 described the emblem and indicated the four H's represented the equal training of the Head, Heart, Hands and Health of every child.

So it was that, with ideas generated by the local people of many communities, with guidance and leadership from State and national levels, the 4-H program assumed the form and character it has retained to this day.

Each club is a separate entity; each elects its own officers and has a voice in planning the year's program. The projects and activities are tailored to community needs. Membership is completely voluntary, clubs are for boys and girls from ten to twenty-one years of age and members pay no dues. In many counties members and leaders are part of a council which directs the club work. Some even help with decisions and programs on the state level.

Membership has grown with but a few temporary set backs marked by war and depression years. Generally the line of membership mounts steadily, and this year it is right at the two million mark. Over two hundred and fifty thousand volunteer leaders give of their time and substance to help make the program a realistic, practical training ground for youth.

The first federal aid to the Cooperative Extension Services, of which 4-H is a part, came with the passage of the Smith-Lever Act of 1914. It followed the precedent set at Clemson College, South Carolina, in which Extension became a joint enterprise of the U. S. Department of Agriculture and the Land Grant Colleges.

An outright grant of $10,000 per state for the first year and each year thereafter, with increasing increments to states for the next seven years, was provided. All except the first $10,000 had to be matched dollar for dollar by sources within the state. Provision was also made for local government, business and private individuals to participate. It was truly designed to get help from all levels from Washington to the individual.

The first National 4-H Club Camp in Washington in 1927 was timely in that it was held when Congress was considering the Capper-Ketcham Act providing funds for Extension Work. Two boys and two girls from each state came to the capitol to see the shrines and learn about government. These young folks, recipients of the highest delegate honors in 4-H Club work, helped dramatize the values of Extension and 4-H for the lawmakers and helped pave the way to passage of the act.

At the hearings for the bill, business friends of Extension, marshalled by the group of citizens composing the National Committee on Boys and Girls Club work, rallied to Extension's support. 4-H members were brought to Washington to testify regarding values received from club work. Passage of the act provided funds primarily for county extension agents to do 4-H and home demonstration work and enrollment responded by climbing rapidly.

This was followed by the Bankhead-Jones Act of 1935 which assured a steady income for Extension despite loss of local and State support during depression years. Ten years later the

(Please turn to page 1458)

Ohio State Fair Junior Show

WE have yet to read of a state fair in America that can produce a junior show numbering 174 head. If there is, toot your horn, because until we hear of such, we are tooting the Ohio horn. That is exactly the number of Guernseys that the boys and girls of Ohio brought to Columbus to the State Fair to participate in this year's junior show. That exhibit is divided between an FFA show and a 4-H show, although the FFA part of it so far has been relatively small. There were, in fact, 22 head in the FFA show and 152 in the 4-H show. In numbers, the show was fully worthy of the second Guernsey state in the Union. In quality, at first it looked as if it might be a little short, especially in the calf classes, but when the junior yearlings appeared and from there on the quality was fairly satisfactory and approached being outstanding in the class for cows three years old and over.

The Guernsey junior show was judged as usual on Monday of fair week. This year, Paul Jackson, Wilmington, judged the junior shows for all the breeds. He gave adequate reasons after each class, and following that the announcements of the awards were made clearly and plainly. The whole show was in charge of the state 4-H Club Department and was well handled.

For several years the Ohio G. B. A. has appropriated $100 to be awarded to the top five County groups in the junior show at the state fair. This appropriation has proved to be effective in stimulating greater interest in the junior show. Added to this money, which was divided among the five county groups, was a silver pitcher known as the Pebblebrook Farm Trophy, donated to the winning group by Pebblebrook Farm owned by C. G. Raible, Chesterland. The trophy went to Mercer County, of which Donald E. Zehr is the County Agent and leader.

While each class was being judged, a committee consisting of C. D. McGrew, extension dairyman for Ohio State University, and R. W. Bishop, field secretary for the Ohio G. B. A., was selecting candidates for the final showmanship contest. Those selected from each class came back and worked out under the eye of this committee and the judge, with the final result being that the Ohio G. B. A. Trophy for outstanding showmanship and fitting was awarded to Neva Priddy, Graceland Farms, Pickerington, daughter of Paul and Mrs. Priddy, the manager of Graceland Farms. It is reported that this is Neva's last year in Club work so that the award was doubly appreciated. Paul Jackson and others made the observation that some

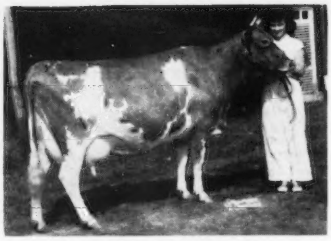

JoAnn Heifner, Sullivan, and Villa-Way Lorene, senior and grand champion 4-H Guernsey at the Ohio State Fair.

Neva Priddy, winner of Ohio G. B. A. Showmanship Trophy at 1951 Ohio State Junior Fair, with Graceland Eclipse's Ginger, reserve grand champion.

recognition should have been given the next five or six competitors as the award was close. In the showmanship competition there was no division between FFA and 4-H boys and girls. The nominees were all called back from each individual class and competed as junior showmen regardless of their organizational affiliations.

There is a lot of interest in the Club Show at Columbus, and there was a good ringside with many and many a dad and mother there anxiously watching and to some extent helping. Some of the best work that is done in the breed in Ohio is done by those Guernsey breeders who help to furnish local leadership for their local clubs and who carry on through the state fair and help those boys and girls in every way possible.

Following is a list of awards:

4-H Show

Senior and Grand Champion Female
Villa-Way Lorene, Gail E. & JoAnn Heifner, Sullivan.

Reserve Grand Champion Female
Graceland Eclipse's Ginger, Neva Priddy, Pickerington.

Junior Champion Female
Darby Maple Selection, James S. Outland, Huntsville.

Heifer Calf, Under 6 Months
1, Victory Nancy of Hickory Grove, Paul Beiler & Son, Bellevue; 2, Maple Leaf King's Susie, John F. Riddle, Orient; 3, Entry, Nancy Ann Potter, Lyons.

Heifer Calf, 6 Months and Ynder 12
1, Entry, Don Davis, Trumbull County; 2, Homeacres C. Duchess, Virginia Lee Milner, Leesburg; 3, Entry, Arthur Fetter, Holmes County.

Mercer County winners of the 4-H County Group Class for the second year at the Ohio State Junior Fair. Don Zehr, County Agent, is holding Ohio G. B. A. Island Jug award.

Ashland County Junior Group at Ohio State Fair. Mr. and Mrs. Gil Hiett, chaperones, at each end.

HEIFER, 1 YEAR AND UNDER 18 MONTHS

1, Gray Haven Levity Rosette, William J. Hanson, Bellevue; 2, Lawn Crest Peggy Jo, F. E. Hardesty & Sons, Wapakoneta; 3, Hope Creek Beau's Joyce, George R. & Beatrice I. Bower, Millersburg.

HEIFER, 18 MONTHS AND UNDER 2 YEARS

1, Darby Maple Selection, James S. Outland; 2, Carsetta Don's Catherine, Carson C. Fast & Sons, Celina; 3, KoKosing's Cola, Janet Bouton, Mt. Vernon.

COW, 2 YEARS OLD

1, Gray Haven Levity Rosalind, Robert Hansen, Bellevue; 2, Grace Levity of Valley View, Gerald Ova Lewis, Lynchburg; 3, L-Lane Farm's Fawn, James M. Wright & Son, Troy.

AGED COW

1, Villa-Way Lorene, Gail E. & JoAnn Heifner; 2, Graceland Eclipse's Ginger, Neva Priddy; 3, Pomona Acres Shirley, J. L. Widman & Son, Fremont.

COUNTY GROUPS OF FIVE

1, Mercer County, leader Don Zehr; 2, Ashland County, leader Gail Heifner; 3, Licking County, leader Paul Haynes, Granville.

FFA SHOW

CHAMPION

Plainview Flo Gold Jane, James Richard Fielder, Quincy.

HEIFER CALF

1, Twin Cedar V. Tara, Wesley Honsberger, Sycamore; 2, Entry, James Carnahan, Racine.

HEIFER, 1 YEAR AND UNDER 18 MONTHS

1, Entry, James Reedy, Fairfield County; 2, Entry, James Reedy; 3, Wacalu Rosie, H. C. & H. T. Kuns & Sons, Castalia.

HEIFER, 18 MONTHS AND UNDER 2 YEARS

1, Twin Cedar V. Candy, Wesley Honsberger; 2, Maebryan Levity Mary, Harold R. Miller & Son, Galion; 3, Sunnysage Cherub, James W. Carnahan, Racine.

COW, 2 YEARS OLD

1, Plainview Butterfat Dreamer, James Richard Fielder; 2, Twin Cedar D. Theda, Wesley Honsberger; 3, Darby Vale H. Irene, Clyde Hutton, Galloway.

AGED COW

1, Plainview Flo Gold Jane, James Richard Fielder; 2, Twin Cedar Dauntless Connie, Wesley L. Honsberger; 3, Entry, Norman T. Kuns, Castalia.

R. L. HOLDEN

New York State 4-H Guernsey Show

GUERNSEY 4-H competition took place on September 3, with John Dewey, Ayrshire Digest editor, placing the fitting and showmanship classes for all breeds, and George M. Newlin judging the Guernsey 4-H classes.

State champion fitting and showmanship winner for Guernseys was Mary Esther Kamm, Marietta, showing her senior heifer calf, McDonald Farms Lady. Special trophy award of a silver Guernsey jug, offered by the New York State Guernsey Breeders Co-Op., Inc., goes to her for this winning.

In the Guernsey 4-H showing, which saw the strongest competition of recent years both in quality and numbers, the junior and grand championship went to the very nice senior yearling, Kitchener A. Verona, shown by little Nancy Nesbitt, Hobart. Senior and reserve grand championship went to Ripley Farm's Bonnie, very outstanding even though showing stale at the end of her high producing two-year-old lactation, shown by Delbert Ripley, Cortland. It will be recalled that this cow represented New York State as a heifer calf in the junior show at both the National Junior Guernsey Show at Waterloo, Iowa, and the International Dairy Exposition at Indianapolis, Ind., in 1949. It is pleasing to see good heifers develop into outstanding cows. Calvin Smith, Pleasant Valley, won reserve senior championship honors with his three-year-old, Forge Hill Bell Onez, and Harold Smith, Jr., North Rose, took reserve junior championship with his junior yearling, Open Hearth Actor's Deanie.

The pleasing results of junior auction sales and calf selection days were very much in evidence in this 4-H show, particularly in the high quality of many of the younger animals purchased within the past two years. The breed generally, as well as the individual breeders supplying calves for this work, cannot help but benefit greatly along with the 4-H members.

Following is a list of awards:

SENIOR AND RESERVE GRAND CHAMPION

Ripley Farm's Bonnie, Delbert Ripley, Cortland.

JUNIOR AND GRAND CHAMPION

Kitchener A. Verona, Nancy E. Nesbitt, Hobart.

RESERVE SENIOR CHAMPION

Forge Hill Bell Onez, Calvin Smith, Pleasant Valley.

RESERVE JUNIOR CHAMPION

Open Hearth Actor's Deanie, Harold H. Smith, Jr., North Rose.

HEIFER CALF, UNDER 6 MONTHS

1, Sepascot's Diamond Glow, Nancy Ann Vogel, Red Hook; 2, Sam's Belle of Three Locks, David John Beardsley, Fillmore; 3, Ripley Farm's Elsie, Roland Ripley, Cortland.

HEIFER CALF, 6 MONTHS AND UNDER 12

1, McDonald Farms Lady, Mary E. Kamm, Marietta; 2, Coombehurst Queen, Calvin Smith; 3, Rollo's Fanny of Grand View, Elizabeth McVey, Black Creek.

HEIFER 1 YEAR AND UNDER 18 MONTHS

1, Open Hearth Actor's Deanie, Harold H. Smith, Jr.; 2, Damian Cocoa, Janice Herington, Conesus; 3, Tarbell Queen Doreen, David Jordan, Friendship.

HEIFER, 18 MONTHS AND UNDER 2 YEARS

1, Kitchener A. Verona, Nancy E. Nesbitt; 2, Damian Darlin's Victoria, William Woityra, Churchville; 3, Oxford Homestead Loyal Susan, Hobert Stoddard, Rockdale.

COW, 2 YEARS AND UNDER 3

1, Ripley Farm's Bonnie, Delbert Ripley; 2, Cedar Ridge's Old Rose, Glenn L. Elkins, Fulton; 3, Landhome Pedro's Nemesis, Charles A. Ekstrom, Newton, N. J.

COW, 3 YEARS AND OVER

1, Forge Hill Bell Onez, Calvin Smith; 2, Forge Hill Casadill, Mark S. Roe, Chester.

COUNTY GROUPS

1, Cayuga; 2, Dutchess; 3, Wayne.

JOHN A. SIMS

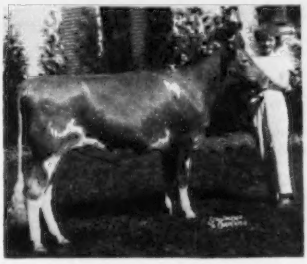

Nancy E. Nesbitt, Hobart, N. Y., and Kitchener A. Verona, junior and grand champion 4-H Guernsey at the New York State 4-H Show.

Mary Esther Kamm, Marietta, N. Y., first in Guernsey 4-H Showmanship at New York 4-H Show, and McDonald Farms Lady, first prize 4-H senior calf.

Sepascot's Diamond Glow, first prize 4-H junior calf at New York State Show, and Nancy Ann Vogel, Red Hook, N. Y., owner.

◀ *Coombehurst Queen and Calvin Smith, Pleasant Valley, N. Y. "Queen" was second prize senior 4-H Guernsey calf at the New York State Show.*

Kentucky State Junior Show

By Ballard K. Bennett

Kentucky junior Guernsey breeders had their day of showing at the State Junior Show held at the State Fairgrounds at Louisville on September 6. These junior-owned animals were shown either in the 4-H division or in the FFA. Lynn Copeland, Middle Tennessee extension dairyman, judged the 4-H show, while Dr. Dwight Seath, Head of the Dairy Department, University of Kentucky, Lexington, judged the FFA. Twenty-six head of 4-H entries were judged, while 48 head of Guernseys owned by FFA exhibitors were shown.

James H. Pruett, Winchester, had the senior and grand champion in the 4-H show on Red Cross Noble Mommy, while David G. O'Bannon, Campbellsville, had the junior champion, Jim's Royal Freda.

In the FFA division, Clay Pruett, Winchester, brother to James, had the senior and grand champion female, Red Cross Noble Buttercup, while J. L. Coots, Jr., Finchville, showed Langmeadow Maryann to the junior championship.

Following is a list of awards:

FFA

Senior and Grand Champion Female

Red Cross Noble Buttercup, Clay Pruett, Winchester.

Junior Champion Female

Langmeadow Maryann, J. L. Coots, Jr., Finchville.

Heifer Calf, Under 6 Months

1, Floyd's Hanna, Charles Floyd, Bagdad; 2, Green Valley's Royal Leona, J. L. Coots, Jr.; 3, Red Cross Noble Blossom, Clay Pruett.

Heifer Calf, 6 Months and Under 12

1, Roxridge Phyllis, Edward R. Kerr, Shelbyville; 2, Sunny Acres' Doris, James Cottrell, Shelbyville; 3, Sunny Acres' Joyce, James Cottrell.

Heifer, 1 Year and Under 18 Months

1, Rosebud's Lass, Mullins Bros., Simpsonville; 2, Green Valley Butterfat Beauty, J. L. Coots, Jr.; 3, Sunny Acres' Princess Rose, Floyd Cottrell, Shelbyville.

Heifer, 18 Months and Under 2 Years

1, Langmeadow Maryann, L. L. Coots, Jr.; 2, Berea Challenger's Levity, Edward R. Kerr; 3, Entry, Kenneth Jones, Columbia.

Young Cow

1, Red Cross Noble Buttercup, Clay Pruett; 2, Corn Blossom Phyllis, Edward R. Kerr; 3, Green Valley Butterfat Noretta, J. L. Coots, Jr.

Old Cow

1, Ancestral Acres Francesa, J. L. Coots, Jr.; 2, Red Cross Lucky Blossom, Clay Pruett; 3, Entry, Jesse Marcum, Hodgenville.

4-H

Senior and Grand Champion Female

Red Cross Noble Mommy, James H. Pruett, Winchester.

Junior Champion Female

Jim's Royal Freda, David G. O'Bannon, Campbellsville.

Heifer Calf,

1, Jim's Royal Freda, David G. O'Bannon, Campbellsville; 2, Frenchie of Shady Lane, Joyce Hill Smith, Owenton; 3, Red Cross Noble Clara, James H. Pruett.

Heifer, 1 Year and Under 18 Months

1, Haven's Maxim Louella, Stewart M. Batsel, Madisonville; 2, Long View's Golden Star, Larry Hill, Owenton; 3, Frazier Champion Maidin, Johnny F. Frazier, Simpsonville.

Heifer, 18 Months and Under 2 Years

1, Percella's Pride, Stenson Moore, Jr., Paducah; 2, Landsdowne Golden Mollie, Hubert T. Smiser, Crestwood; 3, Miss Shelby Gallant, Claude Schroeder, Louisville.

Cow, 2 Years and Under 3

1, Red Cross Noble Mommy, James H. Pruett; 2, Wilise Farms Maxim's Mable, Neal Long, Shelbyville; 3, Sunny View King's Susan, James Chappell, Jr., Finchville.

Cow, 3 Years and Over

1, Entry, Joe Nelson, Cynthiana.

Indiana State Fair Junior Show

By R. L. Holden

The 159 head of Guernseys entered in the 4-H Dairy Calf Club Show at the 1951 Indiana State Fair was more than 35 per cent of the total entries. It exceeded in entries by 60 head the next closest breed which was Holsteins. Actually, there were 135 head of Guernseys in the ring which was 10 less than a year ago. However, the quality of the show was believed to be better further down the line.

For many years this junior show at the Indiana State Fair has been one of the big ones and one of the good ones in America. It is run by the 4-H Club Department at Purdue and their management has been gradually improving until this year they did what could be called quite a thorough job of checking papers before the show and of having things in order.

Much of this improvement in the handling of the Club show at Indianapolis is traceable to the policies insisted upon by J. C. Ralston, assistant State Club Leader, in charge of the show. Jack Ralston is well-known to older Guernsey breeders for his activity many years ago in Guernsey circles in Jefferson County, Wisconsin.

Another feature of the 1951 4-H show at the Indiana State Fair was an outstanding job of judging. This year the Fair brought in Elmer Hansen, from the Curtiss organization, and Dean J. H. Hilton, of the North Carolina State College, to judge all of the junior dairy shows. Dean Hilton judged the Guernseys and the Holsteins, while Elmer Hansen judged the other three breeds. Both men did a splendid job and gave very satisfactory reasons. The remark was frequent at the ringside that it is hoped that the same pair can be invited back again next year.

The quality of the junior Guernsey show this year was also an improvement over previous years. Golden Acres Gertie Dew Drop, shown by Robert Gene Cline of Whitestown, in Boone County, was champion. Last year she was first in the heifer calf class of 55 entries. She was regarded as an outstanding senior yearling.

Four of the five first prize winners came from Boone County, the home of the first Guernsey Calf Club in America to ever have been established on the three-year basis. The fifth was the first prize heifer calf in a class of 51 head actually in the ring, shown by

An unusual combination that seldom occurs are these two grand champions in the Kentucky State Junior Show held at Louisville, Ky. Clay Pruett is holding Red Cross Noble Buttercup, grand champion female of the FFA division, while his brother James is holding Red Cross Noble Mommy, grand champion in the 4-H division. These boys are the sons of Ed Pruett, Winchester. The Hon. Ben S. Adams, Kentucky Commissioner of Agriculture, is seen with the boys.

4-H Club members in attendance at the Washington County, Md., G. B. A. Annual Meeting. Front row, l. to r.: Fred Downey, Jr., Walter Beckley, Jr., and Donald Frey. Rear row, l. to r.: Nancy McCauley, Risley Schnebly, Walter Bromley, Jr., and Glen Kline.

Joan Chadbourn, daughter of Aaron Chadbourn, Dover, N. H., and her calf.

Group scene of entries in best fitted class at Chester, S. C., Festival. First four place winners are: John Reid, Clarkson Stevenson, Field Hays, and John H. Neely.

Rick and Nancy Needham of Chatham, N. J., with twin heifer calves, owned by their uncle, Robert E. Johnson of Storrs, Conn.

Donald Hales, Pleasant Grove, Utah, and his first place junior yearling heifer, Artillo Advance's Belva, shown as they look over the Guernsey booth at the Utah State Fair. She was presented to him by the Salt Lake City Tribune-Telegram. (Courtesy Salt Lake City Tribune-Telegram Farm Section.)

Wayne Mack holding the junior champion female, Edisto Farms G. Teenia, at the Orangeburg, S. C., Show, with Thomas Bachette, Oliver Mizzell, Bennie Livingston, Francis Bell, Alva Whetsell, Bud Gramling, Jervey Gramling, Johnny Shuler, Grover Shuler, Pauline Gramling, and Gayle Jackson.

Ruth Moffett of Wayneton and Fountain County. Unfortunately, with this good bunch of heifers, when it came to deciding about going to the National Junior Guernsey Show at Waterloo, the Boone County group decided they could not make it. The result was that Indiana again was without representation in the National Junior Guernsey Show.

While the individual classes were being shown, a committee of Guernsey breeders appointed by the Indiana G. B. A., was at the ringside judging showmanship and nominating individuals to come back for the final showmanship class. This committee consisted of Virgil Todd, Libensam Farm, Ligonier; Darius Kingen, Kingendale Guernsey Farm, Muncie, and Melvin Young, Grain Meadow Farm, Greentown, all three experienced showmen. Some 20 or 30 boys and girls were called back for the final workout in which this committee worked with Dean Hilton. The Indiana G. B. A. not only recognized Jack Mays, Lafayette, the first prize winner, with a suitable award, and Robert Cline, the second prize winner, but they gave each of the 20 or more contestants that were nominated to come back into the ring a souvenir ball point pen, a gesture that appeared to be well received by all concerned. E. T. Wallace, secretary of the Indiana G. B. A., made the presentation.

Following is a list of awards:

SENIOR AND GRAND CHAMPION FEMALE

Golden Acres Gertie Dew Drop, Robert Gene Cline, Whitestown.

RESERVE CHAMPION FEMALE

Eagle Valley Hassan's Renia, Doris Virginia Cox, Zionsville.

HEIFER CALF, 6 MONTHS AND UNDER 12

1, High View Mae's Jewel, Ruth A. Moffett, Waynetown; 2, Farrowland H. D. Diana, David Farrow and Son, Jamestown; 3, Valley Set Tim's Maiden, Eugene Gregory, Mooresville.

HEIFER, 1 YEAR AND UNDER 18 MONTHS

1, Meadowlark's Valentina, Claude H. Anderson and Earl Threlkeld and Son, Thorntown; 2, Parmerlee Place Fancy, Russell M. Alexander, Huntington; 3, Fuller Farms Miss Eminence, Albert Bruning and Sons, Shelbyville.

HEIFER, 18 MONTHS AND UNDER 2 YEARS

1, Golden Acres Gertie Dew Drop, Robert Gene Cline; 2, Hoosier Heart W Quench, Fred Rogers and Family, Pendleton; 3, Big Maple Anne, Trees Schocke and Sons, Frankfort.

COW, 2 YEARS AND UNDER 3

1, Maple Drive Renia, Mr. and Mrs. Stacey Cox and Daughters, Zionsville; 2, Big Springs Princess Pearl, J. Leland Mays and Sons, Lafayette; 3, Patricia's Fawn, Carl David Jarrett, New Augusta.

COW, 3 YEARS AND OVER

1, Eagle Valley Hassan's Renia, Doris Virginia Cox; 2, Stanruth Lucene, Arlan R. Mangas, Union City; 3, Hope of Baugo Creek, Karen Cook, Elkhart.

Guernsey Boosters

ARNOLD A. HIGGINS, Largo, Fla., is an ardent 4-H boy having won the County award for 1950 in Dairy Achievement—a beautiful silver medal of which he is very proud. This year, at the Pinellas County Fair, his bull took grand championship for the second consecutive year in the 4-H division. In his herd of seven animals, he now has two registered Guernseys.

His mother, Mrs. Mildred L. Higgins, writes that they are all good Guernsey boosters. She states that their registered Guernseys hold up milk production more consistently in the southern heat than do their grade animals.

California State Fair

BY C. W. (JACK) ROBINSON

4-H SHOW

DIANN A. HALE, Gridley, Calif., exhibited the grand champion bull, Hi-Oaks Masher's Majesty, at the California 4-H Guernsey show held at Sacramento. Happyholme Crown Goldrona, exhibited by Robert Palmer, Gridley, was the champion female. Tommy Dewar, San Fernando, was the judge.

In the fitting and showmanship contest, Mary Ann Bachman, Lincoln, was the winner.

Following is the list of awards:

CHAMPION FEMALE

Happyholme Crown Goldrona, Robert Palmer, Live Oak.

CHAMPION BULL

Hi-Oaks Masher's Majesty, Diann A. Hale, Gridley.

BULL CALF, UNDER 6 MONTHS

1, Hi-Oaks Masher's Majesty, Diann A. Hall; 2, Butterton Marymost Jasper, Kenneth Jessen, Woodland; 3, Indian Valley's Lad Select, Virginia L. Orr, Novato.

BULL CALF, 6 MONTHS AND UNDER 12

1, Hi-Oaks Levity D's Dopey, Diann A. Hale; 2, Pat-Mar Captain's Rosco, Patricia J. Mandrille, Hanford; 3, Palomine Sir Echo, Robert A. Palmer.

BULL, 1 YEAR AND UNDER 18 MONTHS

1, Hi-Oaks Masher's Duke, Theodore E. Rogers, Lincoln; 2, Indian Valley's Lad's Supreme, Walter Gale, Petaluma.

BULL, 18 MONTHS AND UNDER 2 YEARS

1, Gilru H. B. B.'s Man, Charles E. Griffith, Auburn.

HEIFER CALF, UNDER 6 MONTHS

1, Date Palm Linda, Patricia J. Mandrille, Hanford; 2, Pat-Mar Lute's Flute, Marie K. Mandrille, Hanford; 3, Few Acres Masher's Jimette, Diann A. Hale.

HEIFER CALF, 6 MONTHS AND UNDER 12

1, Pat-Mar Trella's Patsy, Marie K. Mandrille; 2, Indian Valley Lady Mirth, Virginia L. Orr, Novato; 3, Hi-Oaks Masher's Lawanda, Diann A. Hale.

HEIFER, 1 YEAR AND UNDER 18 MONTHS

1, Golden Butte Rival Faith, Judith Little, Gridley; 2, Portia of Golden Glow, Carolyn E. Johnson, Dixon; 3, Pat-Mar Donna's Donnetta, Patricia J. Mandrille.

HEIFER, 18 MONTHS AND UNDER 2 YEARS

1, Happyholme Hector's Blossom, Mary Elizabeth Emde; Lodi; 2, Gilru Prince's Itea, Charles E. Griffith, Auburn; 3, Oakcrest Prima Donna, Mary Ann Bachman, Lincoln.

COW, 2 YEARS AND UNDER 3

1, Happyholme Crown Goldrona, Robert Palmer, Live Oak; 2, Folly Farm Levity Louise, Judith A. Little, Gridley; 3, Oakcrest Laurel, Mary Ann Bachman, Lincoln.

COW, 3 YEARS OLD AND OVER

1, Indian Valley's Sun Bow, Virginia Orr; 2, Milestone D. Electra, Robert Palmer; 3, Sans Souci Belda's Lily, Patricia J. Mandrille.

PRODUCE OF DAM

1, Mary Ann Bachman on produce of Oakcrest Princess; 2, Diann A. Hale on produce of Hale's Nugget Danette; 3, Mary Elizabeth Emde on produce of Happyholme Joaquin Blossom.

FITTING AND SHOWMANSHIP

1, Mary Ann Bachman; 2, Virginia L. Orr; 3, Mary Elizabeth Emde.

FFA WINNINGS

SIXTY-FIVE head of Guernseys shown in the FFA division at the California State Fair were judged by Joe Eves. Leroy Cheda, Petaluma, exhibited the grand champion bull, Old Adobe Merry Billy, and the grand champion female, Happyholme Tamerac. Leroy was the winner in showmanship, placing first in all dairy breeds. He was awarded the Kenney Brothers trophy, offered by the Merced G. B. A., and the Gold Medalion offered by the California Guernsey Cattle Club. Ronald McLaughlin, Turlock, placed second and Gary Garrett, Bakersfield, was third.

The FFA Chapter award, all breeds, went to the Petaluma FFA with Guernseys.

Following is a list of awards:

SENIOR AND GRAND CHAMPION BULL

Old Adobe Merry Billy, Leroy Cheda, Petaluma.

SENIOR AND GRAND CHAMPION FEMALE

Happyholme Tamerac, Leroy Cheda.

BULL CALF, UNDER 6 MONTHS

1, Cheda's Clipper Sam, Leroy Cheda; 2, Oak Meadows Crown, H. James Anderson, Santa Rosa; 3, Cheda's Phyllp Bobby, Leroy Cheda.

BULL CALF, 6 MONTHS AND UNDER 12

1, Old Adobe Merry Billy, Leroy Cheda; 2, Old Adobe Merry Peter, Jack Witt, Petaluma; 3, Ernie's Cal, Gary Garrett.

BULL, 1 YEAR AND UNDER 18 MONTHS

1, Improver's Royal King, Warren Vander Hule, Petaluma; 2, Nor-Les Valley Supreme, Joe Alves, Tracy.

BULL, 18 MONTHS AND UNDER 2 YEARS

1, Happyholme Crown George, William B. Mills, Bakersfield; 2, Ollimac Phil's Philosopher, Robert Morelli, Petaluma.

HEIFER CALF, UNDER 6 MONTHS

1, Mainstay's Linda Bell, Bob Patterson, Bakersfield; 2, Happyholme Crown Daisy, Jack H. Witt; 3, Hazelwood Crown Gypsy, Ronald McLaughlin, Winton.

HEIFER CALF, 6 MONTHS AND UNDER 12

1, Ollimac Phil's Itea, Robert Morelli; 2, Happyholme Climax Isobel, Ronald McLaughlin; 3, Ollimac Acmeana, Robert Morelli.

HEIFER, 1 YEAR AND UNDER 18 MONTHS

1, Happyholme Heritor's Queen, H. James Anderson; 2, Happyholme Heritor's Ember, Leroy Cheda; 3, Entry, Manuel Jacinto Ferreira.

HEIFER, 18 MONTHS AND UNDER 2 YEARS

1, Happyholme Heritor's Nylon, Leroy Cheda; 2, Ollimac Bee's Dreamee, Robert Morelli; 3, Ollimac Belle Jewel, James Anderson, Santa Rosa.

California 4-H female champion, Happyholme Crown Goldrona, with owner Robert A. Palmer, Live Oak, and Judge Tom Dewar.

California 4-H bull champion, Hi-Oaks Masher's Majesty, with owner Diann A. Hale, Gridley.

COW, 2 YEARS AND UNDER 3

1, Happyholme Tamerac, Leroy Cheda; 2, Happyholme Heritor's Angeline, Ronald McLaughlin; 3, Steadfast Canadian's Diana, Robert Morelli.

COW, 3 YEARS AND OVER

1, Happyholme Crown Egypt, Warren Vander Hule; 2, Westlane Major's Hilda, Gary Garrett; 3, Ollimac Baron's Petia, Robert C. Morelli.

YOUNG HERD

1, Leroy Cheda; 2, Robert Morelli; 3, H. James Anderson.

PRODUCE OF DAM

1, Robert Morelli on produce of Ollimac Prince's Reesa.

30th Anniversary National 4-H Club Congress

IN Chicago, Illinois, from November 25-29, top 4-H members from 48 states, Alaska, Hawaii and Puerto Rico, their leaders, and invited guests assembled at The Stevens Hotel for their Annual Congress. The Congress, jointly planned and conducted by the Extension Services and the National Committee on Boys and Girls Club Work, recognized and highlighted the contributions of 4-H Club work to better rural living. The cream of the Nation's 4-H members and leaders met to take stock of accomplishments, exchange helpful experiences, gain new inspiration and vision, and set new citizenship goals.

All 4-H Congress delegates were educational award winners who won an all-expense trip to Chicago in programs conducted by the State and Federal Extension Services, most of which are arranged by the National Committee on Boys and Girls Club Work.

Trip winners were selected from the more than 2,000,000 boys and girls enrolled in 4-H Clubs, based on proficiency in projects which they own and conduct, with credit for increase in size of enterprise over a period of years, income from the projects, use of improved methods, competitive record and leadership accomplishment. As a culmination of the year's work, national winners named at the Congress received 128 scholarships valued at $37,800.

The theme for the 30th Annual Congress was "Working Together for World Understanding." Personality gained and lessons learned in a happy home atmosphere help 4-H members prepare to be tomorrow's citizens. 4-H Club work provides the opportunity for young people to work and play together and to know democracy by living it at home and in the community.

To help give breadth to their thinking, delegates heard noted speakers and discussed the speeches. A part of each day was devoted to tours. Their visit to Chicago helped members develop an enlightened outlook on agriculture's contributions to the world economy and a better understanding of the interdependence of agriculture, industry, and labor.

12-Year-Old Runs His Own Cattle Business

BY REE OWENS
FT. SMITH, ARK., TIMES RECORD

THREE years ago, a nine-year-old freckle-faced kid bought a heifer as a 4-H club project. Today he owns six registered Guernseys—worth approximately $3,000. And his whole family has joined him in the cattle business.

He is Jim Howe, son of Dr. and Mrs. J. H. Howe, of near Booneville,

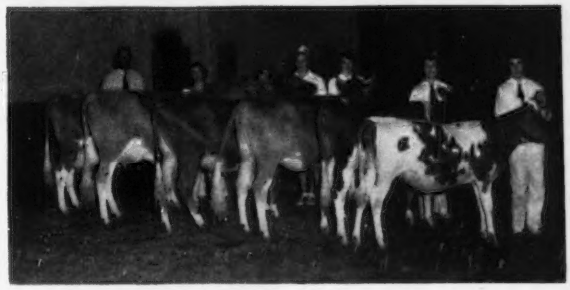

First prize winners in 4-H Show at California State Fair. L. to R.: Tom Dewar, Judge; Virginia Orr, with Indian Valley's Sun Bow; Robert A. Palmer, with Happyholme Crown Goldrona (champion); Mary Emde, with Happyholme Hector's Blossom; Judith Little, with Golden Butte Rival Faith; Marie Mandrille, with Pat-Mar Trella's Patsy, and Patricia Mandrille, with Date Palm Linda. (Photo by C. W. Robinson.)

California 4-H fitting and showmanship winners. First is on right, Mary Ann Bachman, others in order of placing. Right to left are Virginia Orr, Mary Elizabeth Emde, Diann A. Hale, Patricia Mandrille and Robert A. Palmer.

Ark. This year he showed four of his herd at the Arkansas-Oklahoma livestock show. To date he has won three grand championships, five junior championships and 17 first places.

Jim bought his first heifer three years ago from N. L. Hagan, well-known Arkansas cattle man, who had been one of Dr. Howe's patients. Now he owns five more registered Guernseys—Jake, Janice, Julie, Joe and Jerry.

Unusual names for cattle? Yes, but there's a reason. "Cause my name begins with a J," grinned Jim. And Jake is the pride of the lot. He's shown in five fairs, and never lost in his class—the junior division. Jake has won the following titles: Junior champion of the Fort Smith fair, 1950; junior champion of the state fair, 1950; junior champion of the North South Logan county fairs, 1950; and junior champion of the South Logan county fair, 1951.

Jim has his future all planned out, too. He's going to college on the money he's made with his cattle and study animal husbandry. When he finishes college he won't be "just starting in." Thanks to his 4-H training, he'll be just resuming and continuing the work he actually began when he was a little boy.

His family thinks it a wonderful idea—especially his father. In fact, the family thinks the whole cattle business is wonderful now that Jim has gotten them into it.

Mrs. Howe raises and shows Guernseys; Mary Ellen, the teen-age daughter, raises and shows Guernseys; and Dr. Howe is on the board of directors of the Arkansas Guernsey association.

The other two boys of the family are interested in related fields, Bill, 16, wants to be a vet and Johnny, 17, is going to study forestry.

Right "from the ground up" is the way to learn any business and the younger one starts on the job, the more successful he probably will be.

That's where the 4-H clubs come into the picture with youngsters who want to make their living on the land.

Tennessee State Junior Show

THE Tennessee junior Guernsey breeders had their big day in the show ring on September 15, when 99 head of registered Guernseys were shown. This show was the climax to the five district shows held throughout the State in which the blue ribbon winners were selected to represent each district in the state show. C. Ed Teague of the Tennessee Coal and Iron Company, Birmingham, Ala., again did an excellent job of judging the show. L. O. Colebank, ably assisted by Lynn Copeland, W. F. Moss, J. B. Peterson and Clyde Choppell, all dairy extension workers, kept the show functioning smoothly. Of particular interest to the junior Guernsey exhibitors was the presence of R. D. Stewart, assistant secretary of The American Guernsey Cattle Club, who was on hand to observe the show.

The grand champion of the show was the East Tennessee entry, Mapleview's Valentina, owned by Joan Ottinger, Greenville. She was presented the Henslee Farm grand championship trophy by Floyd Krauter, manager of Henslee Farms, Kingston Springs, Tenn., while the junior champion, Henslee Farms Roe Rainbow, owned by Thomas Earl Roark, Lafayette, was presented the L. C. Langford trophy by R. D. Stewart. The Dairy Extension Trophy for the best female bred by the exhibitor was awarded to Price's Emory Donna owned by Tommy K. Price of Greeneville. The best county group was won for the third consecutive year by Greene County and they again took the Scheuler Farm Trophy to East Tennessee.

Following is a list of awards:

GRAND CHAMPION FEMALE

Mapleview's Valentina, Joan Ottinger, Greenville.

JUNIOR CHAMPION FEMALE

Henslee Farms Roe Rainbow, Thomas Earl Roark, Lafayette.

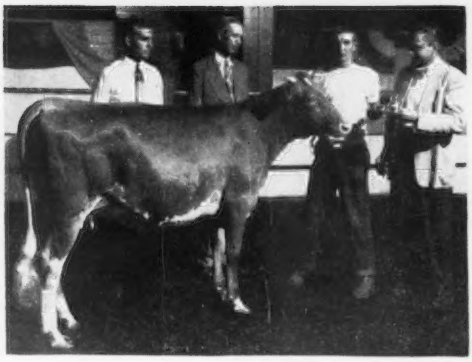

Junior champion at the Tennessee State Junior Show held at Nashville, Henslee Farms Roe Rainbow, owned by Thomas Roark (holding heifer), Lafayette, Tenn., and recipient of the L. C. Langford rotating trophy being presented by R. D. Stewart, Assistant Secretary, The American Guernsey Cattle Club. On the left is C. Ed Teague, judge of the show, and Newman Cheek, director, Tennessee G. B. A.

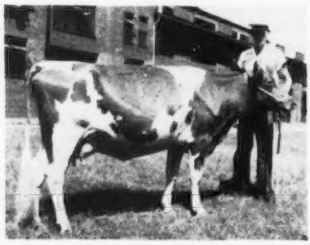

Spring Knoll Baron's Amy, first prize two-year-old cow at the 1951 Tennessee State Junior Show. She is shown with her owner Bobby Underwood, Cleveland.

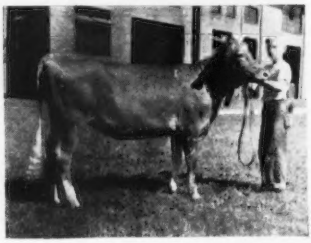

James Jernigan, Madison, Tenn., and Primrose Farm Patrick's Pandora, first prize senior heifer calf, Tennessee State Junior Show. This heifer also was junior champion in the Middle Tennessee Junior Show.

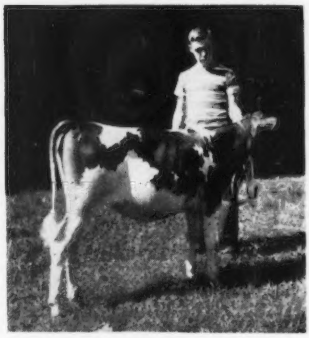

John Strasser, Nashville, and Golden Sunset's Rose Maxim, first prize junior heifer calf at the Tennessee State Junior Show, Nashville.

Group from Greene County, first prize winners of County Group at the Tennessee State Junior Show for the third consecutive year.

HEIFER CALF, UNDER 6 MONTHS

1, Golden Sunset's Rose Maxim, Edward Porter, Goodlettsville; 2, Entry, Glen Conatser; 3, Illustrous Hazel, Stephen Felts, Greeneville.

HEIFER CALF, 6 MONTHS AND UNDER 12

1, Primrose Farm Patrick's Pandora, James L. Jernigan, Madison; 2, Hamhurst Gladstone's Mirth, Janice Ricker, Greeneville; 3, Entry, Gene Tucker, Giles County.

HEIFER, 1 YEAR AND UNDER 18 MONTHS

1, Donald's Mary, Billy Morelock, Limestone; 2, Entry, Lewis Driver, Lafayette; 3, Haven's Bright Golden Girl, Clinton Wilhoit, Greeneville.

HEIFER, 18 MONTHS AND UNDER 2 YEARS

1, Henslee Farm Roe Rainbow, Thomas Earl Roark; 2, Curles Verbena's Janice, Joyce Anne Haney, Cleveland; 3, Henslee Farms Lady Leonora, Robert Lewis Driver, Lafayette.

COW, 2 YEARS AND UNDER 3

1, Spring Knoll Baron's Amy, Bobby Underwood, Cleveland; 2, Wilburn High Roxie, Joan Randolph, Cleveland; 3, Myrtlewood's Royal Celeste, Bill Phillips, Nashville.

COW, 3 YEARS AND UNDER 4

1, Mapleview's Valentina, Joan Ottinger; 2, McDonald Farms Heir's Nunny, Sam Grady McFarland, Lebanon; 3, Green Acres Haven, James Harry and Barbara Felts, Greeneville.

COW, 4 YEARS OLD

1, Hope of Gallatin, Stanton Shumake, Jr., Elmwood; 2, Dorcas of Gallatin, Joan Shumake, Elmwood; 3, Grand View Rosanne, Bob Phillips, Nashville.

COUNTY GROUPS

1, Greene County; 2, Macon County; 3, Bradley County.

Kentucky Junior District Shows

BY BALLARD K. BENNETT

SEVEN junior district shows for all breeds were held in Kentucky during the summer. These shows were for both FFA and 4-H with each group showing separately.

W. C. Montgomery, executive secretary, Kentucky association of FFA, reports that 168 head of Guernseys were shown by FFA members in these seven shows. In the 4-H division, J. W. Whitehouse, state leader in 4-H club work, reports 145 head of Guernseys were shown by 4-H boys and girls. C. S. Bell, L. O. Colebank, Clyde Chappell and George Harris served as judges at the various shows. Following is a list of the grand champion at the seven shows.

FFA

Mayfield—none

Bowling Green— Kittlestick's de Dimples, J. E. Coulter, Rockfield.

Shelbyville—Green Valley Butterfat Beauty, J. L. Coots, Jr., Finchville.

Flemingsburg—Red Cross Noble Buttercup, Clay Pruett, Winchester.

Williamstown—Entry, Howard Ransdell, Hinton.

Somerset—Red Cross Bessie, Franklin C. Scudder, Stanford.

Campbellsville—Seldom Seen Goldy, George E. Gupton, Campbellsville.

4-H

Bowling Green — Corum's Rosana Choice, Stuart M. Batsel, Madisonville.

Shelbyville — Pennington's Patsy, Johnnie Frazier, Simpsonville.

Flemingsburg — Red Cross Noble Clara, James H. Pruett, Winchester.

Williamstown—Entry, Jimmy Casey, Harrison.

Somerset—Entry, David Purcell, Plato.

Campbellsville — Tarbell Royalist Milly, James Willis Barnett, Elkhorn.

Mayfield — Maple Hill Ruby's Princess, Carlous Rogers, Mayfield.

Tommie Beroth, Pfafftown, and Forest Hill Farm Clementine, his champion cow of the Junior Division, Winston-Salem, N. C., District Show.

Juniors Show at Brookberry Farm

TOMMIE BEROTH, Pfafftown, N. C., exhibited the grand champion at the District Junior Show held at Brookberry Farm, Winston-Salem, N. C., on August 24. Michael Quinn, Clemmons, exhibited the winning heifer calf, Bobby Sawyer, Guilford College, the winning junior yearling heifer, James Addison Knight, Guilford College, the winning senior yearling heifer, Betty Jean Knight, Guilford College, the winning two-year-old and Tommy Beroth the winning three-year-old.

Thumb District Parish Show

LONE CREEK ONA'S ORA, shown by Gail Ella Kingsbury, Lapeer, was the champion 4-H Club Guernsey at the Thumb Guernsey Parish Show held at Lapeer, Michigan. The reserve champion was Patterson Homestead Jean, shown by Richard J. Patterson, Columbus.

Following is a list of awards:

GRAND CHAMPION FEMALE

Lone Creek Ona's Ora, Gail Ella Kingsbury, Lapeer.

RESERVE CHAMPION FEMALE

Patterson Homestead Jean, Richard J. Patterson, Columbus.

HEIFER CALF, UNDER 1 YEAR

1, Sally's Little Gipsy, Sally Ramier, Romeo; 2, Kingsbury's Successor Flinch, Angela M. Sweeney, Lapeer; 3, Brookwood Florina, Peter LaBott, Metamore.

HEIFER, 18 MONTHS AND UNDER 2 YEARS

1, Lone Creek Ona's Ora, Gail Ella Kingsbury; 2, Patterson Homestead Jean, Richard J. Patterson; 3, Goldie Mae of Fergus-Lea, Eva Mae Wiegersma, Imlay City.

SHOWMANSHIP

1, Robert Patterson.

A. P. COLE

FFA senior heifer calf class at the Shelbyville, Ky., Junior Dairy Show.

Barn to Blue Ribbon

By Lila Lennon

YOUNG TOMMY ADAMS looked pleadingly at his father. The six-month-old heifer was already five dollars over his budget of $150, and the auctioneer was calling for $160.

"Please, Dad," he whispered. "If you'll put up the extra ten dollars, it can be my Christmas present." His father nodded, and Tommy raised his hand to become the proud and happy owner of the *only* heifer he wanted.

The scene was the main barn at Curtiss Candy Farms in Cary, Ill., and the event was the fifth annual 4-H and FFA Project Sale. The big room was decorated with Christmas trees and evergreen, and the luncheon tables were festive with pine branches. Preceding the sale, the prospective buyers sat down to a meal of ham, sweet potatoes, green beans, relishes, apple pie and coffee. Milk, coffee and bottled beverages were served throughout the sale.

Eager 4-H members and their families filled the room. Brothers and sisters, many of them too young for membership, were interested spectators, and looking forward to the time when they also could buy their own heifers.

A tall, thin man, in boots and a light colored ten gallon hat, had driven a bus load of 4-H members from Muskogee, Okla. People came from far and near for the annual sale of Curtiss Candy stock, and mail bids came in from 18 states.

Otto Schnering, president of Curtiss Candy Company, was an intently interested spectator. His own boyhood desire to own a farm had become a reality, and the yearly sale to youngsters was a source of deep, personal satisfaction to him.

The beginning of the annual event took place five years ago when the Curtiss Candy Company planned a program to develop the interest of the younger generation in owning and breeding animals with good heredity behind them. They also aimed to encourage a youngster's pride in his animal, and to develop good habits in stock. Both the sale and the ideas behind it met with enthusiastic success.

Many of the 4-H youngsters are the sons and daughters of farmers with grade herds, and the younger generation is showing an increasing interest in the blood lines of animals, particularly those they wish to own.

The Curtiss Candy Farms breeding program offers them the chance to develop animals of quality, and teaches the value of important points like production, reproduction, type and conformation, persistency of production and longevity. Each of the dairy heifers in the recent 1950 sale was by a Curtiss Candy or closely related sire bred on their farms, and in service in other leading herds. Some of them were the daughters of their own herd sires, where the artificial services of the sires were used in selected matings. The choice of animals for sale included Guernseys, Holsteins, Ayrshires, Jerseys and Brown Swiss.

In past years, many of the 4-H member-buyers of animals sold at the Curtiss Candy sale, have gone on to win their classes at various shows. This year, as has been the custom, the four winners at State Junior Shows were again honored by Curtiss Candy. Because they feel that a job well done deserves recognition, the achievement award is part of the program to keep such interest high. Each winner is presented with a trophy, a certificate, a gold lapel pin, and in addition, one-half of the purchase price is refunded to the first place winners in their respective class at the Junior State Show in which the owner-exhibitor resides. Most of these winners promptly reinvest their winnings in other animals which help them build their herds, and go on to future recognition. The evening before the sale, these winners are also the house guests of Mr. and Mrs. Otto Schnering.

Bidding and purchasing at the annual sale is restricted to certified members of a recognized 4-H or Future Farmer Club, or an authorized representative, and the auctioneering is geared to juvenile bidding. A three minute time limit is set on each animal, and while the bidding is sometimes fast and furious, the price usually goes up from two to five dollars a bid.

The youngsters *know* what they want, and the disappointments are few. Girls as well as boys are eager participants. One blonde 12-year-old, her braids tied with blue ribbons, held her breath while her father bid for her, and family interest runs high during the bidding. Three boys in plaid jackets, stair-step in size, gave yells of triumph as their older brother became the owner of a Jersey heifer.

The youngsters leave the sale, satisfied as to value received, and Curtiss Candy Farms are satisfied to participate and encourage the future farmers of America to go on to better herd achievements, and to more blue ribbons.

The Five Laeschs

DARRELL, Everett, Willis, Marvin and Vernon are sons of Mr. and Mrs. Otto Laesch, Bloomington, Ill. These boys have aspirations of building a herd of equal quality and numbers of that of Ideal Guernsey Farms in New Jersey. They hope to accomplish this through the able assistance and guidance of their parents and their capable club leader, Glen Rader, former president of the Illinois Valley G. B. A.

The two oldest, Willis and Darrell, are members of the Silver Leaf Let's Go 4-H Club of McLean county. Darrell has two heifers, Willis has three heifers, and Vernon has one as his project. Everett and Marvin will be given heifers as they reach 4-H Club age.

L. E. DENNIS, SR.

History 4-H Work . . .

(Continued from page 1449)

Bankhead-Flanagan Act was passed. Its goal was employment of more agents to work with youth of 4-H age as well as those in their twenties.

As 4-H developed following the passage of the Smith-Lever Act it became apparent that some means must be found to make most effective use of the support offered by business organizations. George Farrell of the U. S. Department of Agriculture suggested a citizens' committee and such a group eventually was organized in Chicago.

E. T. Meredith, former secretary of Agriculture, became the first chairman of this National Committee on Boys and Girls Club Work. Formal organization was the outgrowth of club tours which had been organized by G. L. Noble, then in the Armour & Company public relations department in 1919.

Chat . . .

Louis Boyd is handling 4-H Dairy Club work at the University of Kentucky. Louis originally came from Groves County, Ky., to receive his B. S. and M. S. at the University and remained to take on his present work.

Fitting and showing classes at Connecticut Parish Show. L. to R., Aged Group, owners 15 years and older, judged by Dave Younger: 1st, Herman Weingart, Jr.; 2nd, R. H. Merritt, Jr., and 3rd, Charlotte Dunn. Owners: 10 years to 15 years of age, judged by Earl Shultz: 1st, John Schwabacher; 2nd, Robert Barnes, and 3rd, Mikelle Lassen.

Presentation of Oregon's 4-H Special Award, the 25th year this award has been made. L. to R.: Herbert Howell, Supt. J. J. Astor Experiment Station, Astoria, donor of first calf 25 years ago; Phelan Nelson, Medford, donor of this year's calf, and Ralph Crawford, Tigard, most outstanding 4-H'er with Guernsey project in 1951. Heifer calf is Crawford's reward.

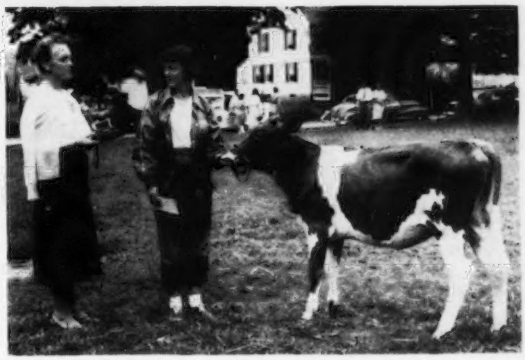

Mrs. C. Green presenting trophy to Roberta Hescock for Lad's Betsey of Meadow Lake, grand champion 4-H animal of the Connecticut Parish Show.

Champion 4-H Guernsey, Oregon State Fair. Robert Vockert, Gresham, with winner of fitting and showmanship, Miss Maynard, McMinnville.

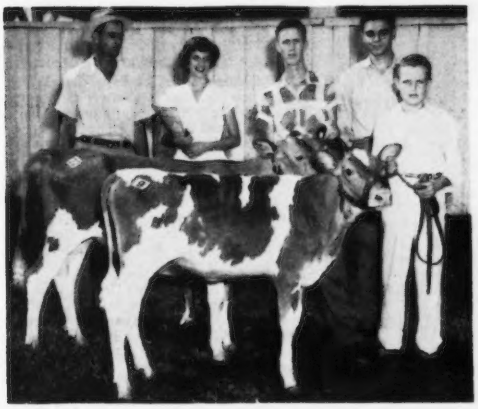

L. J. Lane, Walker Farms, Stoneville, Miss., looks over purchases made by Lloyd Crick, 3rd, of Indianola. These two calves sold in the North Mississippi Sale, Senatobia. Phillis Hogue and her brother Bobby are holding the heifer in the foreground. Both Bobby and Phillis are in 4-H work. The fifth person in the picture is the Sunflower Assistant County Agent, Mr. Killebrew, who assisted Lloyd in his selections.

John Reid with Reid's Fashion Jan, junior champion in 4-H and open show, Chester, S. C., Festival. John was best showman and had best fitted animal.

A Tribute To Guy E. Harmon

I HAVE been wondering if it would be proper or fitting that a note be put in the Guernsey Breeders' Journal regarding the loss we 4-H members suffer in the passing of Guy E. Harmon.

I attended his funeral and felt I was representing the 4-H members from all over. (I believe I was the only one there).

I met Mr. Harmon through my 4-H Guernsey work three years ago and feel I have never known a finer person. He was never in too big a hurry to give us help, encouragement or advice. His smile *alone* was reassuring when times seemed bad, or we were not placed near the top of the line in the show ring. It was always nice to have him around.

He judged us this year at our state fair at Timonium, and the feeling of satisfaction and fair play existed all around the barns and grounds as it did last year at the National Show where he judged.

Will there ever be a better Guernsey judge?

MABLE POTTER,
Wayside Farm,
Cambridge, Md.

Receiving special recognition from the late president of the Maryland G. B. A., were these three 4-H Club members as pictured at the Annual Meeting of the Eastern Shore G. B. A. Left to right: Mabel Potter, Cambridge, the late Guy E. Harmon, president Maryland G. B. A., and Wheatley Neal, Denton, Md. Looking over Wheatley's shoulder is Robert Barton, Queen Anne, Md.

Illinois State Fair Junior Show

BY R. L. HOLDEN

THE Junior Show for the dairy breeds at the Illinois State Fair is remarkably well handled. E. I. Pilchard, state 4-H Club leader at Urbana, is superintendent in charge of the Junior department. He was assisted this year by J. B. Adams, Springfield, state secretary of the Future Farmers of America, as assistant superintendent, as well as receiving help from both the 4-H organization of the state and the Smith-Hughes AG teacher organization. The juniors with pure bred dairy calves are checked in, and their papers for age and ownership as of the proper date are also checked, and then they not only check the sketches in the barns, but wait until show day and check the sketches in the ring so that there is no chance of error.

The dairy breeds were judged on August 14, starting with Jerseys first in the morning, partly because that is the day the open class Jerseys are judged in the Coliseum, and then the Holsteins and the Guernseys. A committee consisting of Professor E. E. Ormiston, of the dairy department of the University of Illinois, and J. G. Cash, one of the extension dairyman of the University of Illinois, judged all the breeds. They worked as a committee and took one breed at a time. This is the same committee that worked last year and it was very satisfactory both years.

There were 62 head of Guernseys shown and the general feeling was that the quality was not quite up to that of a year ago. Nevertheless, it was a nice group of cattle and a fine group of boys and girls.

Following is a list of awards:

GRAND CHAMPION FEMALE

Loreland Princess Pearl, Joyce Van Sant, Vandalia.

RESERVE CHAMPION FEMALE

Arcturus Arlene's Sweet, Beverly Rankin, Waynesville.

HEIFER CALF, UNDER 6 MONTHS

1, Bon-Air's Sue, Charles Connour, Hindsboro; 2, Vermilion Pride's Jean, Henry Jenner, Ridge Farm; 3, Wiker's Mary Jo, Robert Wiker, Manito.

HEIFER CALF, 6 MONTHS AND UNDER 12

1, R. Lane Violet, Robert F. Vary, Sterling; 2, Vicky's Primrose, Wayne Mohr, Normal; 3, Baker's Farm K. Matty, Connie J. Baker, Bushnell.

HEIFER, 1 YEAR AND UNDER 18 MONTHS

1, Schleder's Raider Faithful, Martin Schleder and Sons, Green Valley; 2, Arcturus' Arlene's Susie, Walter Rankin, Lincoln; 3, Nancy Susie, Stephen T. Ringhausen and Sons.

HEIFER, 18 MONTHS AND UNDER 2 YEARS

1, Vermilion Pride's Nora, Mrs. Henry Jenner, Ridge Farm; 2, Roes-Mor Victor Honey, Darwin Western, Beason; 3, Healey Acres Horatius' Queen, John Weaver Healey, Loda.

COW, 2 YEARS AND OVER

1, Loreland Princess Pearl, Joyce Van Sant; 2, Arcturus Arlene's Sweet, Beverly Rankin, Waynesville; 3, Vermilion Pride's Marie, Marilyn J. Jenner.

PRODUCTION CLASS

1, Loreland Princess Pearl, Joyce Van Sant.

Mid-South Fair

BY BALLARD K. BENNETT

THE junior Guernsey show resulted in a nice group of Guernseys being exhibited. Myles Carpenter of Moscow, Tenn., showed the junior champion female, Carpenter's Valor's Betsey, while Bobby Underwood of Cleveland, Tenn., had the senior and grand champion female in Spring Knoll Baron's Amy. Altogether 33 head of junior owned Guernseys were exhibited from Tennessee and Mississippi.

Following is a list of awards:

SENIOR AND GRAND CHAMPION FEMALE

Spring Knoll Baron's Amy, Bobby Underwood, Cleveland, Tenn.

JUNIOR CHAMPION FEMALE

Carpenter's Valor's Betsey, Myles Carpenter, Moscow, Tenn.

HEIFER CALF, UNDER 6 MONTHS

1, Carpenter's Valor's Betsey, Myles Carpenter; 2, Ogledale's Gay June, Lloyd B. Crick, Heathman, Miss.; 3, Ogledale's Piper's Ann, Lee Williams, Olive Branch, Miss.

HEIFER CALF, 6 MONTHS AND UNDER 12

1, Walker Farms J. Levada, David R. Bridgeforth, Jr., Nesbitt, Miss.; 2, Walker Farms Max Lily, Dudley B. Bridgeforth, Jr.; 3, Turman's Idol's Nancy, Bobby Williams, Olive Branch, Miss.

HEIFER, 1 YEAR AND UNDER 18 MONTHS

1, Ogledale's Piper Starmay, Virginia Lee Ogle, Senatobia, Miss.; 2, Ranger's Blossom, W. Albert Gattrell, Lake Cormorant, Miss.; 3, Walker Farms S. Theda, Dent L. Jackson, Coldwater, Miss.

HEIFER, 18 MONTHS AND UNDER 2 YEARS (NOT IN MILK)

1, Peg of Phizzle, Judy Cox, Hollywood, Miss.; 2, Ogledale Piper's Beauty, Phyllis Jean Hogue, Senatobia, Miss.; 3, Curl Verbenia's Janice, Joyce Ann Haney, Cleveland, Tenn.

COW, 2 YEARS AND UNDER 3

1, Spring Knoll Baron's Amy, Bobby Underwood, Cleveland, Tenn.; 2, Wilburn High Roxie, Jo Ann Randolph, Cleveland, Tenn.; 3, Gayoso Goldie, David Lee Pickle, Love, Miss.

COW, 3 YEARS OLD

1, Green Acres Haven, Barbara and James Harry Felts, Greeneville, Tenn.; 2, Gayoso Butterfat Queen, Myles Carpenter.

COUNTY GROUPS

1, Fayette Co., Tenn.—Somerville, Tenn.; 2, De Sota Co., Miss.—Hernando, Miss; 3, Tunica Co., Miss.—Tunica, Miss.

Ohio Dairy Day

DOROTHY and Tommy Mizer, daughter and son of E. A. Mizer, Cadiz, Ohio, and president of the Ohio Dairymen's Assn., were members of the winning 4-H Harrison County Judging Team at the junior judging contest held in connection with Dairy Day on August 10 at the Ohio Experiment Station. Mary Lou Schaffer of Harrison County was the other member of the team. W. J. Myer was the advisor and coach.

Dorothy Mizer was a winner in the cow class at the first Eastern Ohio District Show at New Washington in 1948. She has received other honors in 4-H club work, and this was, indeed, a pleasant surprise to the Mizer family on that day. She was also chosen as Ohio's Guernsey Dairy Queen and served faithfully at the open class show of the Ohio State Fair.

4-H and FFA New Hampshire Sale

NOVEMBER 2 will be a day long remembered by nine New Hampshire 4-H boys and girls and an FFA member who purchased calves in the 4-H and FFA sale sponsored by the New Hampshire G. B. A., in Putnam Hall, Durham.

The sale held just prior to the regular New Hampshire State Sale attracted many youngsters from the state as well as the extension staff at the College, club agents and FFA teachers. A special catalog listing full pedigrees of all the calves was made up and at approximately 11 A. M. auctioneer, E. M. Granger, Jr., asked for the first bid on a nice heifer calf. After the last calf left the ring it was announced that the ten calves sold for $1,225, an average of $122.50. Considering the sale was the first such event ever sponsored by the state association, consignors and committee in charge were well pleased.

The two top selling calves were consigned by A. J. Young, Dover, Great Elm Royal Rose by Chicona Royal out of Great Elm His Rosalie, 12922—665 F—1095; 10812—546—Sr3—305C—915, with one A. R. daughter, Great Elm C. H. Rosalie, 14074—705—365C—Jr2—1093 and the Estate of Daniel Tenney, Salem, a calf sired by Rockingham Hollistan, one A. R. daughter, Rockingham Hollipeeress, 13576—620—365—Jr2—1095; 12723—576—365—Sr3—1095, out of Rockingham Repan, she by Rockingham Rebanie, five P. R. sons, 15 A. R. daughters, out of Rockingham Princess Pan, 12467—593—DD—1046. The Great Elm calf was purchased by Corrine Kimball, Pittsfield, N. H., with the Rockingham consignment going to Newton A. Murray, Littleton, N. H.

Another Rockingham calf and one consigned by W. T. Jordan, Concord, N. H., tied for second high selling calf going to Betty Lou Prince of Franklin, N. H., and John L. Randall III, Dover, N. H.

All calves in the sale were well bred, straight and showing much dairy quality. The New Hampshire Association by sponsoring this sale and the breeders who consigned calves are to be commended.

Following is the sales list:

Marvin W. Colburn, N. Weare, N. H. Highfield's Rising Diana	120
Wayne F. Flenniken, Contoocook, N. H. Indigo Hill Eva	115
Nancy A. Hubener, Franklin, N. H. Heifer	135
Robert L. Keniston, Lee, N. H. Bain Ridge Faithful	100
Corrine Kimball, Pittsfield, N. H. Great Elm Royal Rose	145
Charles Kingsbury, Keene, N. H. Heifer	90
Newton A. Murray, Littleton, N. H. Heifer	145
Betty Lou Prince, Franklin, N. H. Heifer	140
John L. Randall, III, Dover, N. H. Heifer	140
Peter D. Scripture, Canterbury, N. H. Hood Kraft F. Springtime	95

Stanislaus County, Calif., Heifer Sale

THE fourth annual registered Guernsey heifer sale for 4-H, Future Farmers of America and young farmers was presented by the Stanislaus County G. B. A., October 20 at Turlock.

Fourteen top heifers were sold to as many youthful farmers during the afternoon. Only members of 4-H Clubs, Future Farmer groups or young farmers were eligible to purchase these choice assignments. The heifers ranged in age from three to 18 months of age. Those consigning were Muscio Brothers, Oakdale; Arthur Azevedo, Turlock; Gilland's Foundation Guernseys, Keyes; J. P. Brownlie, Turlock; Wallin Brothers, Turlock; Don L. Largent, Ceres; Kenney Brothers, Winton; Vernon Maclusi, Modesto; H. H. Grimes, Tracy; Donald R. Breazeale, Modesto and George W. Emde, Lodi.

Dorothy Mizer, 1951 Guernsey Dairy Queen, Ohio State Fair.

A registered Guernsey bull, Gilland's Foundation Champ, donated by Gilland's Foundation Guernsey Farm, was sold to Johnny Barcellos of Dos Palos for $110, the proceeds to be used for 4-H and FFA promotional work by the county breeders' association.

Gordon Peterson, Turlock, purchased the top animals, Steadfast Canadian's Coquet, for $505, with second high honors going to James Jones, Escalon, for his purchase of Muscio Holly's Emmy for $370.

A total of $3,695 was paid for the thirteen consignments for an average of $284.23 per head. Chet Wayland, auctioneer, C. W. "Jack" Robinson, pedigrees and Frank Sequeira and Harold Peterson, ringmen, all donated their services. Oliver Muscio was sale chairman.

A banquet was held Friday evening preceding the sale where Mrs. Vernon Maclusi was in charge of arrangements. Emery Wallin, president of the group, presided and Mrs. Jack Broughton was in charge of the entertainment.

Following is the sales list:

Robert Arnold, Merced Dusty Lane Rudy's Tiny	$240
Barbara Azevedo, Turlock Happyholme Marty's Flagic	240
Robert Bacon, Atascadero Kenholme's Mistress Lucille	315
Johnny Barcellos, Dos Palos Idoran's Connie	270
Jack Broughton, Modesto Don's Clara Ann	210
Albert Costa, Dos Palos Name unknown	240
Donald Duncan, Delhi Muscio Golden Pansy	200
James Jones, Escalon Muscio Holly's Emmy	370
Larry Jordan, Fresno Western Meadow Ideal's Claire	250
Robert McCoy, Ceres Pippin's Linda	240
Gordon Peterson, Turlock Steadfast Canadian's Coquet	505

Back the Youth of today for the leaders of Tomorrow

Two girls and six boys won awards at the Newport County, R. I., G. B. A. annual meeting held at Portsmouth, R. I. G. Alvin Simmons, president of the Guernsey Association, is congratulating Roger Turcotte. Others in front row are Bruce Burgess, left, and Joseph DeArruda. In rear row, left to right, are Charles Ringwood, Janice Hall, Raymond Ferreira, Shirley Gray and Roland Lebreaux. (Daily News Photo.)

Brookside Romulus Gardenia, junior champion Guernsey heifer at the 1951 Pennsylvania Farm Show, owned by Kay B. Cassel, Hummelstown.

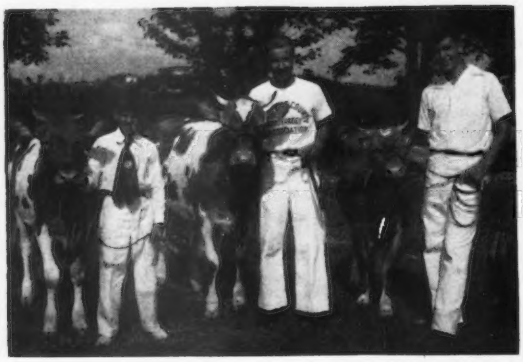

Three 4-H boys at the Newport, R. I., Parish Show. L. to R.: Lushacres Folly and Roger Turcotte; Hammersmith Radiant Laughter and Bruce Burgess, and Tarbell Queen Ethelinda and T. Anthony Sherman.

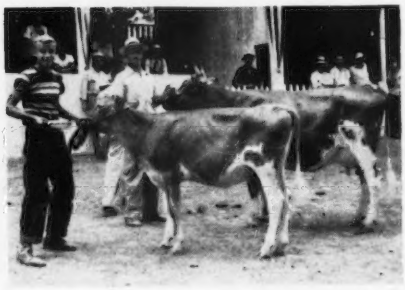

Cornblossom Phyllis and her daughter, both owned by Edward Kerr, Shelbyville, Ky. Edward is a former 4-H Club boy who is now in FFA. His cow "Phyllis" was grand champion in the FFA division at the Shelby County, Ky., Fair, while her daughter was junior and reserve grand champion in a very strong show held at the fairgrounds near Shelbyville, Ky.

Junior Sale animals that were sold prior to the Eastern Guernsey Sale sponsored by the New Jersey G. B. A. At the extreme left may be seen William Nulton, Jr., New Jersey Field Secretary; Rollyn Winters, State 4-H Club Leader; James T. Christian, Chairman of the New Jersey G. B. A. Calf Selection Committee, and Louis Gruninger, Assistant New Jersey Field Secretary. At the extreme right: Willard Bitzer, Sussex County Club Agent; George Lange, Professor of Vocational Agriculture Education, Rutgers University, and G. B. Davenport, Vo-Ag Instructor, Mount Holly High School.

Thanks

I WANT to thank you very much for the lovely posters you sent to me. I used them at the Marion County Fair and it made a very interesting display. Many people stopped and commented on it.

After the Fair I gave them to another 4-H member, Paul Christmore. He is going to use them for display above his Guernsey cow at the Wapello County Fair, Eldon, Iowa.

I also gave out most of the literature you sent me and quite a few 4-H boys said they were going to subscribe to the Guernsey Breeders' Journal. My father is also a subscriber to that magazine.

CORALEE VRIEZELAAR,
Otley, Iowa

Ravalli County, Mont., Fair

BRUCE GEORGE won first place in the open 4-H class at the Ravalli County, Mont., Fair, for which he received a model cow. Bob Nicholson placed second and Gene Nulliner won third place. Bruce was also first in the showmanship class, with Dean Rasmussen second and Albert Sutherlin third.

In the FFA open class, John Tilton was first, receiving a model cow, while Earl Veracruzen was second and Melvin McNeal third. These boys also placed in that order in the showmanship class.

Pioneer Guernsey 4-H Club members and advisors, Convoy, Ohio.

▲ *Maryland 4-H Team, Gold Cup winners in international judging competition, and officials on visit to Island of Guernsey: Roscoe N. Whipp, (Leader) Rockville; Glen McGrady, Jr., Rising Sun; Barbara Riggs, Gaithersburg; Janice Palmer, Olney; Robert Barton, Queen Anne; Mrs. Frank Palmer, (Chaperone), Olney, and John L. Morris, (Coach), College Park. (Photo by Basil C. de Guerin.)*

◀ *Judging contest winners at Mohican, N. Y., Field Day. L. to R.: Mrs. Ellis Elwood, Mrs. Milton Thomson, Alan Becker, Mrs. Randall Becker, Ellis Elwood, Bill Dunn, John Stevenson and Elwyn Becker.*

Winners of the 4-H Guernsey awards that were given at the Sussex County, N. J., Farm and Horse Show. Left to right: Robert Yetter, Newton; Forest Orr, Newton; Robert Little, Lafayette; William Henderson, Lafayette; Charles and William Gordon, Lafayette; Philip Yetter, Newton, and Barbara Washer, Andover.

The Alleys Make Strides

By Gerry Heebink,
Extension Dairyman, W. Va.

Starting from scratch, working with limited facilities, and developing a state champion Guernsey butterfat producer, all in the short span of four years, epitomizes the accomplishments of J. W. Alley and Sons of Prichard, W. Va.

Visiting Joe Alley and his boys last spring was a very delightful experience. A month or two before, the herd had been classified and Hickory Hill Lou had made the highest Herd Improvement Registry record for the Guernsey breed in the state. Joe and his two sons were so full of enthusiasm that it ran out of their mouths in the form of rapid-fire conversation. None could wait for the other; so they all talked at the same time. That sort of zeal I love to see; though trying to follow all of them at the same time, I must confess, was a bit of a problem.

A few years after Mr. and Mrs. Alley were married they decided they were going to raise their family in the country. Thus they bought a small farm in a hilly section of Wayne County, W. Va., not far from the locality in which the Hatfields and McCoys did their feuding. Their interest in good farming was absorbed by the children, especially sons Ben and Joe Junior. When they entered Vo-Ag classes in 1947 they decided they wanted to develop a Guernsey herd. With their father's blessing, Ben and Joe bought two cows. During the following two years two more cows and 16 heifers were purchased, a few at a time. Two of these heifers were obtained through the cooperation of the Huntington Chamber of Commerce under a state FFA plan.

At present, the herd consists of 15 cows, 15 heifers and two bulls. A few of their purchases were disappointments. Ben, at 17, observed that it had taken them not more than three years to learn that their best results were obtained by keeping heifers from their best cows.

Ben and Joe have shown a few Guernseys for four years at local fairs. Cash premiums collected have risen from $86 the first year to $342 last year. At the Kyowva Fair in 1950, one cow and one bull were entered and each won a grand champion ribbon.

Two years ago the herd was placed on HIR test. In an ordinary stanchion barn and with practical care, the herd responded with good production. Hickory Hill Lou, at six years, produced 14471 lbs. of milk and 801 lbs. of fat in 730 milkings. This is the highest HIR record for the breed in the state. In fact, it exceeds all but two A. R. records made by Guernseys in West Virginia. Thus Joe Alley and Sons, after breeding Guernseys for only four years, have joined the ranks with six other breeders, who hold all of the state records and have been breeding Guernseys for many years. They are John L. Dickinson, Frank D. Nichol, E. W. Oglebay, B. M. Davisson, E. M. Johnson, and H. K. Moler.

This herd was the second Guernsey herd in the state to be classified by The American Guernsey Cattle Club classifier. Among the eight cows rated, two were Very Good, three were Desirable, one was Acceptable, and two were Fair.

Joe Alley and Hickory Hill Lou, both of the partnership of Joe Alley and Sons, Prichard, W. Va.

Ben holds a State Farmer Degree and has applied for an American Farmer award from the Future Farmers of America. I'm betting he'll get it. If he does, I'll make another bet; Ben's dad will be happier about it than anyone else. He is that kind of a father.

Grand Rapids Parish Show

Rockford Daisy June, shown by Douglas Antonides, Lowell, was the junior and grand champion 4-H Guernsey at the Grand Rapids Guernsey Parish show, held at Lowell, Michigan. Matchett Peak Tillie's Tessa, shown by Garret Keizer, Jr., Grand Rapids, was judged senior champion.

Following is a list of awards:

Senior Champion Female
Matchett Peak Tillie's Tessa, Garret Keizer, Jr.

Junior and Grand Champion Female
Rockford Daisy June, Douglas Antoinides, Lowell.

Heifer Calf, Under 6 Months
1, Rockford Daisy June, Douglas Antonides; 2, Premier R. Minnie, Mary Ann Keizer; 3, Snogal's Crystal, Madelyn J. Cole, Lowell.

Heifer Calf, 6 Months and Under 12
1, Premier R. Nemo, Robert Dale Keizer, Grand Rapids; 2, Riverdale Rosa, Janet L. Modderman, Marne; 3, Sunny Side Marion, Geraldine Smith, Hastings.

Heifer, 1 Year and Under 18 Months
1, Lockshore King's Benita, Roberta Galloway, Ionia; 2, Entry, Mildred Carson; 3, Vaughan's Kathleen, H. G. Vaughan, Sparta.

Heifer, 18 Months and Under 2 Years
1, Cole Meadow's Anita's Snogirl, Phyllis E. Cole, Lowell; 2, Lyrene C. Rosalind, David Hunsberger, Grand Rapids; 3, Premier R. Jeanne, Garret Keizer, Jr.

Cow, 2 Years Old
1, Matchett Peak Tillie's Tessa, Garret Keizer, Jr.

New York FFA Judging Teams Contest

By Joseph Pendergast

The 24th Annual All-Breeds Livestock Judging Contest for New York State FFA Judging Teams was held this year with visits to several herds in Eastern and Central New York. Sixty-nine schools participated in the contest. Holland Patent High School Team was over-all winner in the contest with a total score of 523.125 out of a possible 800. The high individual for the contest was Henry Krolje of Franklinville High School with Richard Palmer of Cobleskill Central School high man in Guernseys with a score of 194.375.

The group judged two classes of Guernseys at Laurence Hansen's Farm in South Valley, N. Y., where they also had an opportunity to look over the new dairy barn recently completed.

Washington 4-H and FFA Show

Western Glow Royal Glenda, shown by Bob and Don Price, Port Orchard, Wash., was the champion female at the Washington 4-H Guernsey show held at Puyallup. Dr. Tim Blosser, Washington State College, was the judge. Brockwell Royal Faith, shown by N. Garner Ekstran, Bow, was judged reserve champion.

In the FFA show, Ronald Fleming, Monroe, exhibited the grand champion, Captain's Rosetta.

Following is the list of awards:

4-H

Grand Champion Female
Western Glow Royal Glenda, Bob and Don Price.

Reserve Champion Female
Brockwell Royal Faith, N. Garner Ekstran.

Heifer Calf, Under 6 Months
1, Entry, Dewaine Moore, Kent; 2, Lincoln's Lady Rosa, Shirley Hoff, Port Blakely; 3, Rebekka of Maplevalley, Danny Doran, Puyallup.

Heifer, 6 Months and Under 12
1, Entry, Clark Montgomery, Kent; 2, Graysmarsh Salome's Sweetheart, Ronald Widman, Sequim; 3, Graysmarsh Royal Camelia, Garry Livingston, Sequim.

Heifer, 1 Year and Under 18 Months
1, Entry, James Moebius, Enumclaw; 2, Entry, Lois Long, Olympia; 3, Entry, Joe Maw, Arlington.

Heifer, 18 Months and Under 2 Years
1, Chukluck Royal Maiden, Ronald and Jack Power, Burlington; 2, Chukluck Royal Maid, Ronald and Jack Power; 3, Vanhaven Bardolph Charm, John B. Klattenhoff, Vancouver.

COW, 2 YEARS AND UNDER 3
1, Brockwell Royal Faith, N. Garner Ekstran; 2, Entry, L. Jerome Ahmann, Enumclaw.
COW, 3 YEARS AND UNDER 4
1, Western Glow Royal Glenda, Bob and Don Price; 2, Fran-Ell Birdeen, Floyd G. Squires, Jr., Bow; 3, Fashion's Lady Lorraine, Darrell Peoples, Yelm.
COW, FOUR YEARS AND OVER
1, Western Glow Country Rosette, Robert Price, Port Orchard; 2, Western Glow Constance, Betty Lee Price, Port Orchard; 3, Kendall's Jean Laird, Carol Muriel Squires, Bow.

FFA

GRAND CHAMPION FEMALE
Captain's Rosetta, Ronald Fleming, Monroe.
HEIFER CALF, UNDER 6 MONTHS
1, Entry, David McMonigle, Yelm.
HEIFER CALF, 6 MONTHS AND UNDER 12
1, Entry, David McMonigle.
HEIFER, 1 YEAR AND UNDER 18 MONTHS
1, Entry, David McMonigle.
HEIFER, 18 MONTHS AND UNDER 2 YEARS
1, Maxvale's Fashion's Duchess, Ronald Sickles, Yelm.
COW, 2 YEARS AND UNDER 3
1, Entry, John Gamble, Sonomish.
COW, 3 YEARS AND OVER
1, Captain's Rosetta, Ronald Fleming.

Sangamon County, Ill., 4-H Club Show

WILLIAM KESSLER, JR., Auburn, Ill., was the best Guernsey showman at the Sangamon County 4-H Club Show, Springfield, Illinois. He was awarded a trophy by the Producers Dairy Company, Springfield, as he was also the best showman in all dairy classes.

Charles Wilcox, New Berlin, who exhibited the grand champion female, was awarded a trophy by B. B. Bridges of Chatham.

Janet Park, Loami, was the winner in the heifer calf class, John Wilcox, New Berlin, won the yearling heifer class and Charles Wilcox won first in the class for cows in production.

RAY COFFEY
Assistant Farm Adviser

4-H Club Exhibit at Arkansas State Livestock Show

BY T. P. HEAD

KELCREST PEER'S PRINCESS, owned by Mahlon Gibson, Farmington, was the senior and grand champion in the 4-H Show at the Arkansas State Livestock Show. Anna Lee Burton of Booneville exhibited the junior and grand champion bull, Burtons Majesty Piper, and the junior champion female, Kelcrest Peer's Rose Ann, was shown by Max P. Kelley, Fort Smith.

Following is a list of awards:

SENIOR AND GRAND CHAMPION FEMALE
Kelcrest Peer's Princess, Mahlon Gibson, Farmington.
JUNIOR CHAMPION FEMALE
Kelcrest Peer's Rose Ann, Max P. Kelley, Fort Smith.

Washington 4-H Guernsey class of eight County herds headed by herd from Skagit County. Judge Dr. Blosser, Washington State College, at right.

Washington 4-H Guernsey winning females. L. to R.: Judge Dr. Blosser, Washington State College, Don Price, Bob Price, Garner Ekstran, Ron Power, James Moebius, Clark Montgomery, and Dewaine Moore.

Washington FFA Guernsey winners. L. to R.: Judge Ross Coie, Chehalis, Wash., State Supervisor of FFA, Mr. Olson, Ronald Fleming, Richard Taylor, Robert Smith, Ronald Sickles, Allan Morris, David McMonigle and Clyde Marshall.

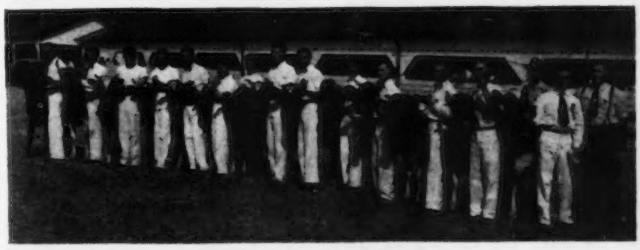

Blue Ribbon winners, FFA Guernsey fitting and showmanship, Washington FFA Show.

JUNIOR AND GRAND CHAMPION BULL
Burtons Majesty Piper, Anna Lee Burton, Booneville.

BULL CALF
1, Burtons Majesty Piper, Anna Lee Burton, Booneville; 2, Entry, Max P. Kelley.

BULL, 1 YEAR AND UNDER 18 MONTHS
1, Butterfat Jake, Jim Howe.

HEIFER CALF
1, Select's Faithful, J. H. Fielder, Lavaca; 2, Kelcrest Select's Sarah, Mahlon Gibson; 3, Entry, Jimmy White, Fort Smith.

HEIFER CALF, UNDER 6 MONTHS
1, Kelcrest Peer's Rose Ann, Max P. Kelley; 2, Entry, Jimmy White; 3, Kelcrest Don's Princess, Mahlon Gibson.

HEIFER CALF, 6 MONTHS AND UNDER 12
1, Inspector's Janice, Jim Howe, Booneville.

COW, 2 YEARS OLD
1, Kelcrest Peer's Princess, Mahlon Gibson; 2, Robison's Imperial Estell, Jimmy White;

COW, 4 YEARS OLD
1, Rex's Noami, Roy W. Colvett, Paris.

COUNTY GROUP OF FIVE ANIMALS
1, N. Sebastian County; 2, Washington County.

Texas Junior Show

I.W. RUPPEL, College Station, Tex., was the judge of the junior dairy show at the State Fair of Texas. George T. Irvin, Dallas, exhibited the junior and grand champion female, Bluff View Sultan's V. Ultra.

Following is a list of the awards:

JUNIOR AND GRAND CHAMPION FEMALE
Bluff View Sultan's V. Ultra, George Irvin, Grand Prairie.

RESERVE JUNIOR AND RESERVE GRAND CHAMPION FEMALE
Bluff View Sultan's Pearl, Anson Brundage, Grand Prairie.

HEIFER CALF, 6 MONTHS AND UNDER 12
1, Bluff View Sultan's V. Ultra, George Irvin; 2, Bluff View Sultan's Pearl, Anson Brundage; 3, Bluff View Sultan's Mary, Mrs. Lora B. Glenn, Seagoville.

Golden Guernsey Queen at California State Fair

MARY ANN BACHMAN, 16-year-old daughter of Mr. and Mrs. Matt Bachman, Lincoln, was chosen GOLDEN GUERNSEY Queen for the 1951 California State Fair in Sacramento. A junior in Lincoln High School, she is following in the steps of her sister, Janie, who was GOLDEN GUERNSEY Queen at the 1949 State Fair.

Outstanding in 4-H Club work, Mary Ann exhibited two Guernseys at the 4-H livestock show, having first place produce of dam and winning the Kenney Brothers trophy for first place in Guernsey showmanship. Mary Ann placed second in showmanship over all breeds.

Mary Ann was officially crowned GOLDEN GUERNSEY Queen in the judging ring on Guernsey day, September 5. She was introduced by W. B. Woodburn, manager of the Dairy Advisory Board, and was presented with two dozen roses by J. Frank Johnson, Director of Milk Marketing, Golden Guernsey, Inc. Mr. Johnson also presented the California Dairy Queen, Hollywood starlet, Mary Murphy, with a bouquet of roses.

Mary Ann Bachman of Lincoln, Placer County, reigned as GOLDEN GUERNSEY *Queen at the California State Fair. She is shown with Oakcrest Laurel, her grand champion Guernsey cow at the Placer County Fair.*

Miss Bachman was active as GOLDEN GUERNSEY Queen all during the fair. She had a place of honor for the Future Farmers parade, and led the grand champion cow, Happyholme Baroness Nettie, in the annual "Parade of Champions" on Governor's Day.

The GOLDEN GUERNSEY QUEEN is sponsored by the California Guernsey Cattle Club. Mary Ann was presented with an engraved GOLDEN GUERNSEY jug by the state association in recognition of her being chosen GOLDEN GUERNSEY Queen.

F A. LOUGHARY

Saginaw Valley Parish Show

DONNA THURLOW, Freeland, Mich., exhibited Maple View's Fairlady, the senior and grand champion of the 4-H division at the Saginaw Valley Parish Show held at Midland, Michigan. Paul W. Findlay, Reese, exhibited the junior champion, Due Drop Buena Vista.

Following is a list of awards:

SENIOR AND GRAND CHAMPION FEMALE
Maple View's Fairlady, Donna Thurlow, Freeland.

JUNIOR CHAMPION FEMALE
Due Drop Buena Vista, Paul W. Findlay, Reese.

HEIFER CALF, UNDER 6 MONTHS
1, Lar-Enos Acre Ellen, Richard Enos, Vassar; 2, Entry, Charlene Stewart, Vassar.

HEIFER CALF, 6 MONTHS AND UNDER 12
1, Due Drop Buena Vista, Paul W. Findlay; 2, Melba of Maple View, Osbern Thurlow, Freeland; 3, Wilimar Lane's Lucky, William E. Pike, Fairgrove.

HEIFER, 1 YEAR AND UNDER 18 MONTHS
1, Ad-Will's Alvera, Robert Howe, St. Charles; 2, Lar-Enos Acres Joy, Richard Enos; 3, Emir's Bessie's Ann, Raymond Howe, St. Charles.

HEIFER, 18 MONTHS AND UNDER 2 YEARS
1, Lockshore King's Evensong, Ronald G. Wetters, Kawkawlin.

COWS
1, Maple View's Fairlady, Donna Thurlow, Vassar; 2, Char-Lane Champ's Cora, Robert J. Stewart, Vassar; 3, Cesor Fashioner's LaNoce, Donna Thurlow.

Louisiana Junior Show

By BALLARD K. BENNETT

THE Guernsey show at the 1951 Louisiana State Fair, Shreveport, was strictly a junior affair. Mr. M. W. Walker of Alexandria, had planned to exhibit at Shreveport but due to a shortage of labor, was forced to abandon the idea. The champion of the show, Green Hill's Maxim Maracia was owned by Gerald Phares, Jr., of Baker. This young breeder was one of the four juniors that exhibited at the National Junior Guernsey show at Waterloo. The judge for the Louisiana show was P. C. McGilliard of the dairy department, Oklahoma A & M College, Stillwater.

Following is a list of the awards:

CHAMPION FEMALE
Green Hill's Maxim Maracia, Gerlad Phares, Jr., Baker.

HEIFER CALF
1, Lucky's Queen Anne, Nancy L. Bybee, Leesville; 2, Oakdale's Emory's Dorris, A. B. Summers, Jr., Stonewall; 3, Entry, David Mason, Desoto Parish.

HEIFER, UNDER 15 MONTHS
1, Robinlawn Neighbor's Purity, Evelyn Keller, Baton Rouge; 2, Dairylou Southland Beauty, Will Ledoux, Opelousas; 3, Entry, Gerald Phares, Jr.

HEIFER, 15 MONTHS AND UNDER 2 YEARS
1, Robinlawn Islander Ocie, Beverly Greer, Stonewall; 2, Forest Hills Farm Colleen, Wilbert Manuel, Eunice; 3, Lilley's Royal Primrose, Rowena Comeaux, Church Point.

COW, 2 YEARS AND OVER
1, Green Hill's Maxim Maracia, Gerald Phares, Jr.; 2, Noble Jim's Bessie, John Roland Comeaux, Opelousas; 3, Nailacres' Gold Dena, Robin Thibodeaux, Alexandria.

Little International

LESLIE MATHEWS, Danville, Iowa, won first honors in the Guernsey aged cow class and breed championship honors with his Guernsey entry in the annual Little International Livestock Show at Iowa State College on November 12.

The show, an annual event, is sponsored by Block and Bridle, animal

Leslie Mathews, Danville, Iowa, won first honors in the Guernsey aged cow class and breed championship honors with his Guernsey entry in the annual Little International Livestock Show at Iowa State College.

husbandry curriculum club at the college. Students show college stock in the dairy and beef cattle, swine, sheep and horse classes.

All stock in the show is college owned. Students fit them for the ring and judging is made on the basis of fitting and showmanship. The judge was Folmer Hansen, Cedar Falls, for dairy cattle.

Youth Championship Dairy Show

By Joseph Pendergast

The Third Annual Youth Championship Dairy Show, sponsored by the Massachusetts Selective Breeders' Association, Inc., held on October 12 attracted a large crowd and much interest was shown again this year. The animals exhibited by the boys and girls were all sired by proved bulls owned by the Association.

In the Guernsey division, Jean K. LaBroad, daughter of Mr. and Mrs. Frederic K. LaBroad of Amherst, Mass., was awarded the Breed Championship on her first prize two-year-old heifer. At last year's show this heifer, with Jean at the halter, won the Breed Championship. Her sister, Carolyn F. LaBroad, showing a very nice calf, took first in the calf class and was runner-up for the championship. Other winners were David Jones of Littleton, with a junior yearling and Lawrence Herron of Greenfield, on his senior yearling heifer. Joseph Pendergast, field representative of The American Guernsey Cattle Club, judged the Guernsey classes.

The dairy show and field day has made rapid advancement under the leadership of Chester Putney, manager, and the directors of the Selective Breeding Association. It gives both members and friends alike an opportunity to see the kind of heifers which the bulls at the Association are siring. The membership of the Association can well be pleased with the results attained thus far through their fine organization and they are to be congratulated for placing special emphasis through their organization on a fine youth program.

Speakers were James DeNormandie, chairman of the Guernsey Show Committee and an active supporter of the unit, who introduced the judge of the show. Mr. DeNormandie thanked the group for their fine cooperation throughout the year.

Dean Dale Sieling of the University of Massachusetts congratulated the members for the fine job they have done in developing their organization and providing the dairymen in the state with service from a fine group of sires.

Jean K. LaBroad, Amherst, Mass., Lawrence Herron, Greenfield, David Jones, Littleton, and Carolyn F. LaBroad, Amherst, at the Youth Championship Dairy Show.

Rostraver Fair

Frank Miller, Clarion County Agent, was the judge at the Rostraver Fair, held at Rostraver, Pa. Idalee Wells won the 4-H Club fitting contest with David McAlpine as the winner of the showing contest. The Champion 4-H Club heifer was shown by Idalee Wells. Senior champion female honor went to Billie Stoneman; junior champion female went to Idalee Wells and junior champion bull went to Earl Stewart.

Van Wert Type School

Over 600 attended the Fourth Dairy Type School, held at the Marsh Foundation School and the Way-Ellen Farm of Carl Fisher, Van Wert, Ohio, recently. The school was cooperatively sponsored by Van Wert Dairy Service Unit, County Extension Service, State and County Guernsey and Holstein Breed Association, and the Van Wert Marsh Chapter Future Farmers of America. Thirty-one schools participated in the event.

The judge for the type school was Robert Bishop, secretary of the Ohio G. B. A., Wooster, Ohio.

Junior Show, State Fair of West Virginia

Fourteen head of Guernseys were shown at the State Fair of West Virginia Junior Show held at Lewisburg-Ronceverte. Lewis Wilson, Ronceverte, won first on cow, two years and over, which was the champion. Kenny Wilson, Ronceverte, took first in the class for yearling heifers and won first in Guernsey showmanship and was second in all breeds. First in the heifer calves was won by the entry of Harry Davis, Marie.

Jimmy Johnson
4-H Club Agent

4-H Club Purchases

Six Dade County, Fla., 4-H Club boys bought registered Guernsey heifers at the Florida East Coast Guernsey sale at Lake Worth and the Florida Guernsey sale at Largo. The Miami Kiwanis Club made it possible for the boys to buy the animals by establishing a $1,000 loan fund. The Kiwanis Club is not charging the boys any interest and is insuring the animals through the Farm Bureau at no cost to the boys. The loans are to be paid within two to two and a half years. The following boys purchased the animals listed:

Lake Worth Sale

William H. Boyd, Jr., Miami, Fla.
Croasdaile Diamond Rosebud
Richard C. Dressel, Miami, Fla.
Garden Creek Maid
George Luis Gordon, Miami, Fla.
Milton Farms Harry's Butterfly
William H. Bischoff, III, Homestead, Fla.
Gippy Don Nina

Largo Sale

William G. Sevir, Miami, Fla.
Cone's Cavalier Rosebud
Wade Edwards, Miami, Fla.
Milton Farms Harry's Belva

Fourth Van Wert Dairy Type School.

My Trip To The National Dairy Show

I WAS the most thrilled person in the world when I was informed that I had been chosen to be one of the first to represent the state of Tennessee in the National Junior Guernsey Show at Waterloo, Iowa.

At four o'clock Sunday morning of September 30, my dad and I met Ballard K. Bennett, our field representative in Lebanon. L. O. Colebank, of the University of Tennessee, joined us in Nashville. Soon after leaving Nashville I fell asleep but was awakened in Clarksville for breakfast. I was much too excited to eat.

By lunch time we were in Kirkwood, Mo. Each one of us ordered half of a chicken. Still I wasn't hungry. Nothing would please the rest of the crowd better but I must take my chicken with me. (I left that chicken in Mr. Bennett's car.)

We spent the night in Iowa City, Iowa, about 100 miles from our destination. We left this city about 7:30 Monday morning. From Iowa City to Waterloo is the longest 100 miles I have ever travelled. I thought we would never get there. It was about 10 o'clock when we came to a halt at the fairgrounds in Waterloo.

We hastened to barn No. 4 where the Tennessee junior group was located. There we found Floyd Krauter and son, Doug, of Henslee Farms, Clark Freeze of Robin Roost and Fletcher Luck, county agent of Macon County. Mr. Krauter took me to the Guernsey booth. There a beautiful Guernsey jacket was presented to me. Was I proud? We spent the rest of the day "taking in" the fair and lounging around talking and getting ready for the big day on Tuesday.

Yes, Tuesday was the big day—the Junior Show during the day and the banquet at night. I enjoyed every minute of it—the lovely show, the good eats and the fine entertainment.

Wednesday was another exciting day. I was kept busy going to and from the barn to the arena, taking pictures, meeting and talking to people. (I was the only Southern girl at the show.) The height of my excitement came when E. W. Bunce, director, chose me as the girl to have a picture made with the grand champion cow. It wasn't the thrill of having my picture made, it was the honor of holding the grand champion.

By four o'clock Wednesday afternoon we were on our way home.

A trip to the National Dairy Show is a great opportunity for anyone.

JO RANDOLPH
Bradley Senior 4-H'r
Bradley County, Tenn.

Queen of Guernseys at the Waterloo Dairy Cattle Congress was Adohr Eldor Pearlette, owned by the Curtiss Candy Company, Cary, Ill. She was judged the senior and grand champion. "Pearlette" is presented here with Miss Jo Randolph of Cleveland, Tenn., who decorated the cow with a lei of bright gladioli from a Waterloo nursery farm, Waterloo, Iowa. (Photo courtesy Eastern States Cooperator.)

Institutional On-the-Farm Training

SEVERAL times since Dale Carpenter was a Future Farmer of America at Grandview, Wash., it looked as though he would never achieve his goal. A war and a year's illness intervened.

But today he has a blossoming 41-head herd of purebred Guernsey cattle, his own registered herd sire, a wife, a comfortable home, and is developing about 150 acres of land on the North Fork Ahtanum into an excellent dairy. Within the year, Dale has qualified his operation for Grade-A dairy rating.

John Griffith, on-the-farm training man at Toppenish, says Dale Carpenter is outstanding, even among the hard working GIs, all of whom are making themselves felt in valley agricultural circles as competent, scientific operators.

When Dale Carpenter was at Grandview, he started raising registered Hampshire sheep on his home ranch. He sold off the sheep and started in Guernseys. The war call came and for three years he served with the Navy, much of the time aboard mine sweepers.

Upon returning to the valley for a leave, preliminary to formal release, he purchased a Guernsey cow. "When I got back, she had a calf beside her," he recalled.

He began improving the stock, working toward the goal he has now achieved — line-breeding purebred Guernseys.

Illness struck, and for a year he had to let things coast while he recovered his health. He had his stock looked after during the time.

Now, he has ridden out the rough spots and his herd is developing swiftly. He milks 18 head and hopes to have 30 milking cows before long. He figures that is about the ceiling for a one-man operation.

Dale Carpenter is pointing toward statewide honors. His top cow, Bonnie Betty's Beaulah, was selected as cow of the month by the Washington State Dairy Herd Improvement Association. Her 305-day score, ended March 1, was 17809 lbs. of milk on twice-a-day milking basis. Her butterfat total is 844.8 lbs. for the period. The former state champion took honors on a score of only 813 lbs. for 305 days. "Beaulah has the breeding behind her," says Mr. Carpenter, "as she traces to Mixter Faithful through Langwater Demonstrator and traces twice to Chicona Lover Bold through Guernacres Prince, and Elberon's Donna's King."

Mr. Carpenter's herd average for the same year, on a basis of 13.2 milking cows, was 10356 lbs. of milk per animal, with a butter-fat average of 558.7 lbs. These figures are outstanding.

The large, powerful herd sire, Valiant M. of Prestdale, is shared on a joint ownership with Frank Pritzl of Granger. "Valiant" is out of Lad's Violet of Prestdale, one of the top 32 producing cows in the United States in 1948, and is sired by the proved sire, Chedco Monarch. John W. Griffith, supervisor and instructor, has been impressed with the excellent udders of Monarch's daughters.

Not all has been easy building along the way, as two cows died as a result of wireosis. These were difficult losses as they were some of the better breeding animals. Mr. Carpenter, however, was able to obtain a heifer from each of the above cows. From these heifers may come a future herd sire, or at least figure heavily in the farm breeding program.

"Mr. Carpenter's progress in the face of difficulties, from a single cow in 1946 to a substantial, self-supporting herd of purebred Guernseys at the present time, is an outstanding example of the determination of our farming GI," Mr. Griffith said.

"Mr. Carpenter hasn't quit for a minute. During his year in the hospital he spent every possible minute studying dairy improvement text books. He is a careful thinking farmer. He studies all theories and accepts or adapts them to his individual situation. You can't down a man who combines detailed scientific knowledge with hard work and good management."

Mr. Carpenter says he has received valuable training through the "Institutional On-the-farm Training Program." "Some of the better practices I am now using on the ranch are a result of the school work," he says. He thinks all Veterans who have an opportunity to avail themselves of this training should do so.

YAKIMA MORNING HERALD

Rotary's Dairy Calf Program Begins To Grow

THE Dairy calf project sponsored by the Vinita, Okla., Rotary Club and started in June, 1949, has begun to snowball with many of the original heifers calving for the second time, according to County Agent E. B. Hildebrand.

Thirty-two dairy calves of five breeds, (Jersey, Holstein, Guernsey, Milking Shorthorn and Brown Swiss), are placed with 4-H Club members around over the county.

The sponsors put up about $6,000 which was used to buy the original 32 heifer calves. These same heifers and their offspring are now worth about $15,000.

Six bull calves, from one week to 12 months of age and produced on this program, have been sold for herd sires for a total of $965.

Clarence E. Martin, Vinita Rotarian, who is chairman of the calf project, said that the cows on this program are being bred by artificial insemination and this service is also being offered to other dairymen in this area.

Some of the heifers are now calving and, according to the contract signed by the 4-H'ers, the original purchase price is to be paid to the sponsor or else the calf, if it is a heifer, is returned the sponsor.

A registered Brown Swiss heifer, given on contract by Hugh Ratcliff, sponsor, to LeRoy Johnston, Vinita, two years ago, is now ready to be given on contract to another 4-H club boy or girl.

LeRoy fed and cared for the heifer according to the instructions from the county agents' office and had the alternative of either paying for her within three years or giving back the first normal heifer offspring of the same age and condition as the one he received.

In paying off his contract, LeRoy gave back the Brown Swiss heifer.

"We're now looking for a new home for her," Hildebrand said. The heifer's name is Rosecliff Ronita.

In addition to Ratcliff, five other Rotarians are sponsoring their second calf on this program. They are O. R. Monroe, Jim Ray, Charles Powell, Sr., Dr. W. C. Reed and Bob Ives. The heifers sponsored by these men will be Holsteins and Guernseys.

County 4-H'ers, enrolled in dairying and desiring to start a registered dairy herd, should see Mr. Martin or Mr. Hildebrand for details.

Mr. Hildebrand pointed out that when a 4-H'er fulfills his contract, either by paying cash for the heifer or returning an offspring, he will be permitted to make application for a second heifer, provided he has satisfactorily carried out all terms in his first contract.

Achievement Week

THE 1951 National 4-H Club achievement Week was held November 3-11 to recognize and honor the accomplishments of the two million 4-H Club members who have completed a year's effort toward their goals. Sharing in the honors were the 275,000 volunteer local leaders of 4-H Clubs.

Throughout the year the 4-H Club members have given wholehearted support to national defense mobilization through their 14 point mobilization program.

The theme for 1951 is "Working Together for World Understanding." In their efforts to meet its challenge, the 4-H members have worked together to learn something about the cultures, contributions, and problems of rural people in other countries and to give people of other countries an opportunity to learn something of the American way of life, especially as it is exemplified in the 4-H Club activities. Rural youth of other countries studying in the United States were guests at many 4-H meetings and events, including the National 4-H Club Camp and the National 4-H Club Congress. American young people, returning from several months' living and working with rural people abroad, discussed their experiences and observations with many 4-H groups. Correspondence with the youth of other countries has greatly increased as a 4-H activity.

In the year's work the 4-H Club members have produced and conserved food; have helped to make their homes more convenient and attractive, and their home farms more efficient and profitable. They have improved their own health and cooperated in community activities to improve health conditions in and around their homes and neighborhoods.

NATIONAL 4-H DEFENSE MOBILIZATION PROGRAM

1. Obtain the best possible education and continue to make plans for the future, irrespective of war emergencies.
2. Understand what genuine freedom in a democracy means.
3. Keep physically and mentally strong.
4. Produce for home and world use.
5. Assist in the conservation of all natural and material resources.
6. Take over farm and home tasks of older members who leave for military service.
7. Participate in various defense mobilization and relief campaigns.
8. Care for young children.
9. Learn and demonstrate labor-saving practices.
10. Receive training in first aid and home nursing.
11. Provide ways of giving comfort to the victims of war casualties.
12. Keep well informed regarding the United Nations and world affairs.
13. Continue to help and write to boys and girls in other lands, sending them illustrative materials about life with its many freedoms in the United States.
14. Do everything possible to stir the hearts of fellow Americans to a renewed allegiance to the flag of the United States and to the Republic for which it stands.

WHO ARE 4-H CLUB MEMBERS

Rural young people between the ages of 10 and 21 who agree to "learn by doing" some farming, homemaking, or community activity as a demonstration of the best scientific methods, may become members. The 4-H Clubs are guided in the counties by Cooperative Extension Service workers (county agents, home demonstration agents, and 4-H Club agents) and by the volunteer local leaders—nearly 275,000—whom the agents train. The young people elect their

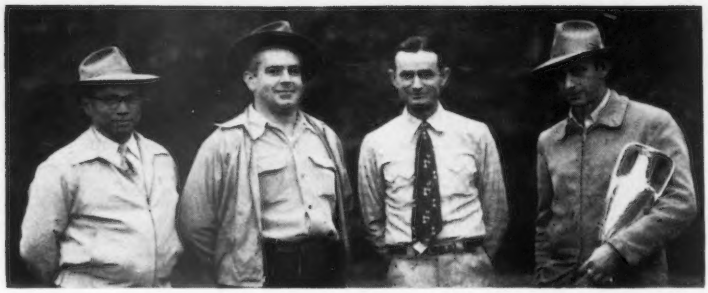

Previous winners and 1951 winner of the Klussendorf Trophy at Dairy Cattle Congress: Olaf Kjome, 1937, Vernon Hull, 1941; W. S. Watson; 1950, and Henry Thomas, 1951.

own officers, help plan their programs, select their own demonstration subjects, and make decisions on the affairs and activities of their own club. Most clubs carry on a community improvement project in which all members have group responsibilities in addition to their own individual projects.

Volunteer Local Leaders of 4-H Clubs

The volunteer local leaders or advisers of 4-H Clubs are men or women of the community who are sufficiently interested in young people to be willing to spend some time in training for the work and in helping the members with their program. The local leaders are at hand for consultation and encouragement when the club members plan their program for the year. They attend the regular club meetings, visit the homes of members to see how their demonstrations are progressing, and accompany the members when they go to club events outside the community.

The local leaders are trained by the county extension agents in the best methods for conducting meetings and in the subject-matter involved in their club members' projects so that they may be able to give advice when needed. Frequently, specialists from the State agricultural college assist in the local leader training meetings. An increasing number of former 4-H Club members each year volunteer to serve as local leaders.

Where Additional Information about 4-H Club Work May Be Obtained

From county 4-H Club agents, county agricultural extension agents, and county home demonstration agents, usually with offices at the county seat. Or, the Cooperative Extension Service of the State agricultural college. Or, Extension Service, U. S. Department of Agriculture, Washington, 25, D. C.

4-H Dairying in Vermont

By John D. Merchant,
State 4-H Club Leader

Dairying is Vermont's major agricultural enterprise, therefore, much of the effort of the 4-H Club program of the State Extension Service is directed toward training young people to become successful dairymen.

All activities in the State's 4-H Club dairy program are based on the following statement developed by the local club leaders and county club agents in the state: "The basic objective of the 4-H Club movement is to develop capable, well-adjusted individuals. Recognizing that some of the boys and girls enrolled in 4-H Club work may become dairy farmers, the 4-H Club dairy program has the following additional objectives: (1) To teach 4-H Club members how to select superior foundation animals and to assist them in securing such animals. (2) To encourage the development of profitable producing herds through 4-H Club training. (3) To make available to 4-H Club members current information on dairy cattle management and production."

Wilson Miller, Mount Ulla, N. C., The Man Made Miracles 4-H boy.

A proper start with superior foundation animals is essential for those boys and girls who plan to develop their own herds through their 4-H Club experience. Purebred breeders, assisted by the local leaders and county club agents, have over the years started many club members on the right path. The placing of outstanding 4-H project foundation animals has been increased through loan plans offered by the Sears-Roebuck Foundation and many of the local banks in the State. With this assistance, a number of animals from 400 pound dams have been placed in the hands of ambitious club members. To focus further attention on the need for starting with animals of superior breeding, and to make it easier for club members to locate satisfactory animals, considerable interest is developing in a statewide calf selection day.

The educational dairy program of the Vermont Cooperative Extension Service is carried on under the leadership of W. A. Dodge, extension dairy specialist. The time Mr. Dodge devotes to the 4-H Club program is used primarily in conducting training schools for local leaders in the various counties. The main emphasis in 1951 is to encourage 4-H Club members to grow their calves into larger cows. Monthly letters are being prepared to emphasize the various factors in growing larger dairy animals. Breeders, club agents and state agricultural officials are cooperating in preparing this material to guide Vermont's 4-H Club members in doing a good job.

The results of the 4-H Club program are most evident to the public through exhibits. Exhibits also provide club members and leaders with one of the most effective means of evaluating their efforts. In Vermont, several changes have been made in the method of conducting 4-H Club dairy exhibits, to give spectators a more thorough understanding of the objectives of the 4-H Club movement and to help 4-H Club members more ef-

fectively evaluate their efforts as dairymen. The 4-H Club Field Days on local, county and state levels, conducted by county dairy committees, local club leaders, and the Extension Service staff, are becoming increasingly popular. The program is educational and provides for evaluation of the 4-H Club effort without distraction from competing activities.

Recognizing that the conformation and show quality of an animal is no measure of a 4-H Club member's ability as a dairyman, a new system of judging 4-H Club dairy exhibits has been tried in Vermont and has been enthusiastically approved by breeders, county extension agents, local leaders and club members and parents alike. Under this type of judging, there are three steps in helping the club member evaluate his results: (1) The record kept by the boy or girl on his animal is judged, by a committee, on completeness and the results which the record indicates. (2) The club member has a personal interview with the dairy committee and is scored on his appearance, poise, and ability to answer questions relative to the pedigree, care and record of his animal. (3) Each animal is evaluated on the basis of conformation, size, and fitness by a regular dairy judge.

The final placing is based on the composite score of the three judges or committee. All judging is done on the Danish system, emphasizing the real life situation in which one is concerned with measuring his efforts against his potential, rather than in winning over someone else.

Throughout the program the county dairy committees play an important part. These committees are composed of one representative of each of the major dairy breeds within the county. They help with the placing of project calves and do much of the judging and interviewing at the county and state dairy exhibits. This is resulting in a better understanding of 4-H Club objectives on the part of leading breeders. It has also been a source of inspiration and guidance for many 4-H Club members.

For many years the dairy exhibit at the Eastern States Exposition has been one of the major incentives in the 4-H Club dairy program in New England. Since the Exposition accepts entries only in calf and yearling classes, the emphasis has been on young cattle and little recognition has been given those club members who have achieved their major objectives of developing profitable producing animals. An effort is being made in Vermont to provide added encouragement and recognition for those club members who are developing producing herds. Through the cooperation of the Sears-Roebuck Foundation, four successful dairy members were awarded a trip to the Canadian Winter Royal Fair at Toronto last winter. They reported that this was one of the most inspirational and educational experiences of their 4-H Club career.

Through the Vermont 4-H Foundation, the purebred breed associations in the State generously support the 4-H Club movement, and make possible many of the special activities which are helping develop the dairymen and citizens of tomorrow.

National 4-H Club Foundation Plans Program of Service to Rural Youth

(Distributed through the Facilities of the U. S. Department of Agriculture)

A 10 MILLION dollar five-point program of service and research to help meet the needs of rural youth has been announced today in Washington, D. C., by the National 4-H Club Foundation of America.

A non-profit educational organization, the Foundation was established in 1948 to serve rural young people and to provide resources, facts and facilities that will help them prepare for happy and productive living in a changing world. No Government funds are used in carrying out the Foundation's ambitious program, which is expected to cost 10 million dollars in the next five years.

One of the projects scheduled for early action concerns research into the developmental needs of rural youth. Little attention has been given to accurately appraising the rural child's "growing up" problems, according to E. W. Aiton, Executive Director of the Foundation. As a basic beginning, the Foundation will arrange support and implementation for a scientific research study into the needs of rural youth at different age levels. It will be conducted over a period of several years by a highly regarded research organization not connected with any youth agency.

A special program for advanced training of extension workers is currently being planned. Under this program, emphasis will be placed upon training county extension agents and other youth workers in the education and character building needs of youth. Special summer courses and institutes may be developed.

The Foundation will support certain phases of a broad education program in citizenship training now being considered by the Extension Service of the Department of Agriculture. In this program, basic training in elements of democracy at home, in the community, state, nation and world will be combined with specific "learn by doing" activities.

A program well under way is the International Farm Youth Exchange. Under this project, now in its fourth year, about 150 young men and women from farms in the United States have lived and worked for three to five months with farm families in 22 countries. At the same time, farm youth from these same countries have come here for periods of three to six months to observe rural life in the United States. Arrangements are made for American delegates to travel, speak and write extensively about their experiences when they return home. In this way, they share the knowledge acquired through their unique experience. This project will be enlarged to 200 exchanges with about 40 countries in 1952.

A new phase of international exchange, an international rural pen pals program, is now being developed. Its purpose is to encourage exchange of letters, literature, meeting programs, pictures and other forms of "grass-roots" communications.

To facilitate the operations of the Foundation program, facilities for a National 4-H Club Center were recently acquired in the Nation's capital. The center is temporarily being used by the Army for a high priority project, but eventually it will be a National 4-H Club training headquarters.

4-H champions at Vermont G. B. A. Parish Show, Montpelier. Right to Left: Ray W. Allen, South Hero, 4-H grand champion; Elizabeth McNally, Lyndonville, and Phyllis Goss, St. Johnsbury Center.

4-H Club Builders' Council

By Everett E. Bierman,
National 4-H Club Foundation of America

A 4-H Club Builders' Council to support the National 4-H Club Foundation's five-point program of service to rural youth has been announced by A. G. Kettunen, Chairman of the Foundation's Board of Trustees and State 4-H Club Leader in Michigan. Everett Mitchell of NBC's National Farm and Home Hour was named Chairman of the Council, which held its first meeting November 1 in Chicago. R. F. Poole, President, Association of Land-Grant Colleges and Universities, is Honorary Chairman.

The National 4-H Club Foundation is an educational non-profit organization with headquarters in Washington, D. C. Its program includes research into the developmental needs of youth, the international farm youth exchange program, development and operation of the National 4-H Club Center, citizenship training for youth, and training of Extension workers and local 4-H Club leaders in human relations.

Other Council members who will assist in carrying out the Foundation's service program are, A. J. McFadden, National Council of Farm Cooperatives, Vice Chairman for Agriculture; P. D. Sanders, Editor, the Southern Planter, Vice Chairman for Information and Public Relations; Mrs. E. S. Herbert, President-Elect, American Home Economics Ass'n., Vice Chairman for Home Economics; Jack Turner, Secretary, American Hereford Breeders' Ass'n., Vice Chairman for 4-H Club Alumni; and M. L. Wilson, Director Extension Service, U. S. Department of Agriculture, Liaison for Cooperative Extension Service.

Also on the Council are Jess W. Tapp, Vice-President, Bank of America, Vice-Chairman for Banks and Financial Institutions; Nelson A. Rockefeller, Vice-Chairman for Benevolent Associations and Foundations; Victor Emanuel, Chairman and President, AVCO Manufacturing Corp., Vice-Chairman for Commerce and Industry; Fred Waring, Fred Waring's Pennsylvanians, Vice-Chairman for Individual Contributions and Memorials; and C. L. Mast, Editor, Agricultural Leader's Digest, Counsel on Public Relations.

Completing the Council are, Mrs. Haven N. Smith, President, American Country Life Ass'n., Vice Chairman for Women's Organizations; Karl D. Loos, Vice-Chairman for Professional Services; Charles Dana Bennett Foundation for American Agriculture, Special Counsel; and E. W. Aiton, Executive Director, National 4-H Club Foundation, Secretary to the Builders' Council.

Alabama Junior Shows

By Ballard K. Bennett

John Parrish, extension dairyman for Alabama Polytechnic Institute, Auburn, reports that in 1951 there was a total of 99 4-H Club entries and nine FFA entries shown in the Guernsey division of seven district shows in Alabama. In addition to these shows, thirty-five 4-H and four FFA exhibitors showed at the 1951 Alabama State Fair, a considerable increase in numbers of junior exhibitors over previous years. Following is a list of the champions at the various district shows as well as the champion female in the junior division of the state fair held at Birmingham.

FAYETTE Kent's Champion's Starling, Calvin Madison,
DECAUTR Umphrey's Butter Cup, Edward R. Grob, Cullman.
GADSEN Mush Creek Raider's Honey Carolyn Marie Lucy, Portersville.
DEMOPOLIS Belfonte Triumph's Patty, Jimmy P. Coleman, Greensboro.
MOBILE Birdie of Meadow Grove, Jonathan Wahl, Wilmer.
MONTGOMERY Mo-La-Jac Virginian's Prim, Earl Bufford, Montgomery.
DADEVILLE Leader Gladys Girl, Sue Pinkston, Dadeville.

State Champion Female

Leader Gladys Girl, Sue Pinkston, Dadeville.

Calvin Madison, 4-H Club member from Fayette, Ala., is a mighty happy young man as he receives the champion ribbon on his 4-H entry, Kent's Champion Starling. "Starling" was the champion Guernsey female at the 1951 Fayette District Dairy Show. The man presenting the ribbon is J. L. Lawson.

Joan Wahl, 4-H girl of Wilmer, Ala., is holding Birdie of Meadowgrove, champion female in the junior division of the Mobile, Ala., District Dairy Show.

Jimmy Coleman, 4-H Club member from Coleman, Ala., is proud of Belfonte Triumph's Patty that was the champion Guernsey female in the junior division at the Demopolis District Dairy Show, Demopolis, Ala.

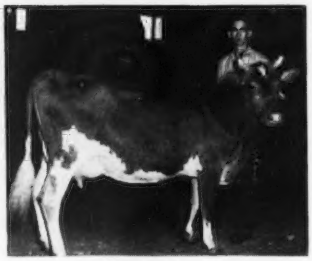

Earl Bufford, 4-H Club member from Montgomery, Ala., and Mo-La-Jac Virginian's Prim, champion Guernsey female in the junior division at the Montgomery District Dairy Show.

A mighty happy girl is Sue Pinkston, Dadeville, Ala., 4-H Club member, as she holds Leader Gladys Girl, champion female in the junior division of the Dadeville, Ala., District Show, and champion in the junior division of the 1951 Alabama State Fair.

Two Cullman County, Ala., youngsters are assisted by Ed Grob, Sr., of Cullman (left) as the two 4-H Club members exhibited their Guernseys. Ed Ward Grob, Jr., is holding Umphreys Buttercup, champion in the junior division of the Decatur, Ala., District Dairy Show. The young man on the right, holding the heifer, is Eddie Peinhardt.

Carolyn Lucy, Portersville, Ala., 4-H Club member, is receiving considerable support from her assistant County Agent, Carl Parker (left), on winning the championship in the junior division of the Gadsden, Ala., District Dairy Show. The heifer is Mush Creek Raider's Honey. John Parrish, Alabama Extension Dairyman, is seen on the right.

South Carolina 4-H Club Show

FIFTY-THREE head of Guernseys were shown in the 4-H Club Show at the South Carolina State Fair. Billy Joe Bailes, Union, exhibited the senior and grand champion female, North View Hulda's Pride, while Janice Mae Beer, Richburg, was the owner of Champ's Little Anna, the junior champion.

Following is a list of awards:

SENIOR AND GRAND CHAMPION FEMALE

North View Hulda's Pride, Billy Joe Bailes, Union.

JUNIOR CHAMPION FEMALE

Champ's Little Anna, Janice Mae Beer, Richburg.

HEIFER CALF, UNDER 6 MONTHS

1, Church Home Galore's Raynelle, Charles Carroll, York; 2, Gaston's Blonde Bettyann, James McF. Gaston, Richburg; 3, Silvo Belle, Bradford Coleman, Saluda.

HEIFER CALF, 6 MONTHS AND UNDER 12

1, Champ's Little Anna, Janice Mae Beer; 2, Edisto Farms Maxim Mary Eloise, Sara Faye Dunagin, Spartanburg; 3, Patricia Bright Lady, Gage Carpenter, Chester.

HEIFER, 1 YEAR AND UNDER 18 MONTHS

1, Church Home Golden Star, Legare Bates, York; 2, Baron's June, Augusta Simpson, Lando; 3, Jeanette of Greenacres, Ross J. Dye, Jr., Blackstock.

HEIFER, 18 MONTHS AND UNDER 2 YEARS

1, Reid's Fashion Jean, John C. Reid, Richburg; 2, Gaston's Pat Longlady, William Newton Gaston, Richburg; 3, Breeze Haven P. Ollie, George L. Mills, Prosperity.

COW, 2 YEARS AND UNDER 3

1, Hillbright Maxim Grace, W. C. Stevenson, Jr., Chester; 2, Edisto Farm's Maxim Dinette, Ben P. Dunagin, Spartanburg; 3, Four Column Hornet's Harriet, Juanita E. Danson, Landrum.

COW, 3 YEARS AND UNDER 4

1, Stroudcrest Piper's Ruthie, Fields Kirkpatrick Hayes, Chester; 2, Rainbow View Meta's Nuggett, Betty Earle Sloan, Inman; 3, Jewell's Lucky Lady, Joan Morrison, Richburg.

COW, 4 YEARS AND OVER

1, North View Hulda's Pride, Billy Joe Bailes; 2, Riverview's Fashion Annette, John C. Reid; 3, Meddler's Patricia, Billy Carpenter, Lewis Turnout.

PRODUCE OF DAM

1, Chester 4-H Club, Chester, on produce of Gaston's Daisy Daddy's Betty, showing Gaston's Blonde Betty and Gaston's Blonde Bettyann; 2, George Mills, Saluda, on produce of Selfdale Ideal Molly, showing Breeze Haven Polly Ann and Breeze Haven P. Ollie.

BEST UDDER

1, Meddler's Patricia, Billy Carpenter; 2, Hillbright Maxim Grace, W. C. Stevenson, Jr.; 3, North View Hulda's Pride, Billy Joe Bailes.

COUNTY GROUP

1, Chester; 2, Spartanburg; 3, York.

Pa. 4-H District Shows

BY JOHN BLYHOLDER

THE fifth year for the 4-H Club District Shows, under the supervision of Joe Nageotte and John Wheeler, Dairy Extension men from State College, has just been completed. They group the counties over the state into five districts, giving each 4-H Club member at a local county show a chance to enter their animals in these district shows.

At these district shows the modified Danish system of judging is used. This system places the animals first, second, etc., in the ordinary way, then places them in groups, giving the groups, blue, red, or white ribbons, depending upon the quality of the individual animals. In this way a member may get a blue ribbon and still be third or fourth in a class or possibly the first place calf may get a red or white ribbon.

There were approximately 140 Guernseys shown at the district shows this year, which is considerably more than had been shown in previous years. The quality of the animals and the fitting and showing is getting better every year.

The Pennsylvania G. B. A., presented billfolds to every member exhibiting an animal at any of these shows. They also presented a plaque to the champion fitter and showman in each of the shows.

NORTHEASTERN

The first of these shows was held at Tunkhannock, this being the Northeastern 4-H District Dairy Show. Grand champion honor went to Wesley Page, Jr.; reserve champion, Billy Dagostin; champion fitter, Wesley Page, Jr., and champion showman, Foster Billheimer. The county group was won by Luzrene County.

NORTHWESTERN

The judges at the Northwestern District Show, held at New Bethlehem, were Dr. H. O. Henderson and Gerry Heebink, Dairy Specialist, University of W. Va. J. S. Thurston, Westmoreland County Agent, was the showing and fitting judge. Grand champion honor went to Ruth Campbell; reserve champion, Victoria Lukavich. The county group was won by Mercer County, second, Clarion County. First place showman was Waneata Porter, Portersville, and the fitting contest was won by Victoria Lukavich.

SOUTHWESTERN DISTRICT SHOW

The judge at the Southwestern District Show held at Ebensburg, was Joseph W. Pou, Maryland Agricultural College, with Frank Miller, Clarion County Agent as fitting and showing judge. Grand champion honor went to Robert Burkett; reserve champion, Robert Simpson. The showmanship contest was won by David Morrow, Jr., who also won the fitting contest. The county group was won by Blair County followed by Cambria County.

CENTRAL DISTRICT SHOW

J. W. Pou, University of Maryland, was the judge at the Central District Show, Lewisburg. The fitting and showing judge was Paul Niesley, Columbia County Agent. Grand champion honor went to Marilyn Jones; reserve champion, Lee E. Lamey. The fitting contest was won by Philip Miller, Mill Hall, and the showmanship contest by Carolyn Davidson. The county group was won by Clinton County.

MONONGAHELA VALLEY DISTRICT SHOW

Professor Robert Olmstead, Dairy Specialist, Pennsylvania State College, had his hands full in placing the Guernsey classes at the Monongahela Valley District Show this year.

Two of the highlights of interest in the show were: first, the grand champion having been grand champion of this show for three consecutive years, Lone Oak Select's Blanche, owned by Nancy Hank, Monongahela, and, second, Idalee Wells ended up this show with 97 ribbons in 4-H Guernsey activities. We are not sure this is a record but it certainly is close to one. Grand champion honor went to Nancy Hank; reserve champion, Doris Robertson. The county group was won by Washington County. The fitting contest was won by Idalee Wells.

SOUTHEASTERN DISTRICT SHOW

The judge at the Southeastern District Show was Enos J. Perry, Rutgers University, New Brunswick, N. J. Fitting and showing was judged by L. H. Bull, Centre County Agent. Chester County won the county group and Dauphin County was second. J. Earle Yerkes, Jr., won the showing contest while Faye Bushony won the fitting contest.

Atlantic Rural Exposition Junior Show

SUE GILL, Kenbridge, Va., was the exhibitor of the senior and grand champion female, Goldenrod's Princess Ann, in the junior show at the Atlantic Rural Exposition. The junior champion, Midview Reveller's Daisy, was shown by Alfred F. Mistr, Jr., Richmond.

Following is a list of awards:

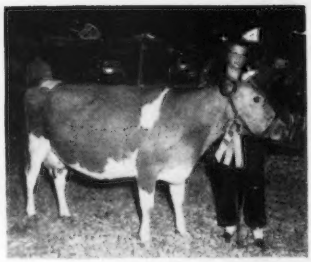

Goldenrod's Princess Ann, senior and grand champion female of the Junior Guernsey Show at the Atlantic Rural Exposition, Richmond, Va. "Ann" is owned and was shown by Sue Gill, Kenbridge, Va.

SENIOR AND GRAND CHAMPION FEMALE

Goldenrod's Princess Ann, Sue Gill, Kenbridge.

JUNIOR CHAMPION FEMALE

Midview Reveller's Daisy, Alfred F. Mistr, Jr., Richmond.

HEIFER CALF, UNDER 6 MONTHS

1, Midview Reveller's Chic, John I. Mistr, Jr., Richmond; 2, Belnemus Alberta's Clara, Josephine C. Elam, Belona; 3, Entry, Connie Bowlin, Richmond; 4, Elkhardt's King's Joy, Earl McKesson, Richmond; 5, Ingleside Ideal's Butterfly, Ryland Clements, Jr., Beaverdam.

HEIFER CALF, 6 MONTHS AND UNDER 2

1, Midview Reveller's Dainty, Alfred F. Mistr, Jr.; 2, Shady Rest Royal Dan's Augusta, D. R. Bowlin, Jr., Richmond; 3, Belnemus Alberta's Ilene, C. N. Elam, Jr., Belona; 4, Holliknoll NoMax Bonnie, W. W. Davis, Bristow; 5, Max's Molly O, Melvin Fowler, Meherrin.

HEIFER, 1 YEAR AND UNDER 18 MONTHS

1, Bill's Jill of Beaver Dam, Thelma Carlton, Little Plymouth; 2, Orphens' Susie Glamour, Mildred Carlton; 3, Crickett's Poppy, Kenneth Wilson, Ronceverte, W. Va.; 4, Hunterdale Knight's Peggy, George Thorpe, Newsoms; 5, Valentine of Courtneys, Ruby Carlton, Little Plymouth.

HEIFER, 18 MONTHS AND UNDER 2 YEARS

1, Midview Reveller's Daisy, Alfred F. Mistr, Jr.; 2, Wilburn High Shelia, F. Channing Smith, Herndon; 3, Bayville Margaret Quicksilver, Bobbie Ferguson, Norfolk; 4, Elkhardt Charmer's Janice, Earl McKesson; 5, Judy's Beauty Bill, David E. Birdsall, Gloucester.

COW, 2 YEARS AND UNDER 3

1, Car-Dale Noble Peggy, Warren M. Winn, Kenbridge; 2, Christine of Courtneys, Bill Carlton, Little Plymouth; 3, Burkeville NoMax Valor's Addy, David McKesson.

COW, 3 YEARS AND UNDER 4

1, Goldenrod's Princess Ann, Sue Gill; 2, Elkhardt's Joyce, Earl McKesson.

COW, 4 YEARS AND OLDER

Dairylou Prediction's Berna, Channing Smith, Herndon.

DAM AND DAUGHTER

Elkhardt's Joyce and Elkhardt's King's Joy, Earl McKesson.

COUNTY HERD

1, Lunenburg County; 2, King and Queen County; 3, Chesterfield County.

North Carolina Junior Dairy Shows

BY J. MCK JETER

NORTH CAROLINA Junior Dairy Shows are outstanding events from many angles. District shows were held at Asheville sponsored by Asheville Agricultural Development Council; Statesville sponsored by Belk Stores; Lexington sponsored by Coble Dairy Products Company; Wilmington sponsored by Wilmington Chamber of Commerce; and Oxford sponsored by Belk Legget Stores; in addition County Shows are held prior to each District Show. Judging is done by the Danish System and a Fitting and Showing Contest is held at each Show.

The program for each show is designed to benefit the juniors as well as adults. Generally the evening before the juniors are given a banquet and outstanding speakers such as Dr. David S. Weaver, director of North Carolina State College Extension Service, are heard and everyone is made to feel welcome by the sponsors. J. A. Arey, Extension Dairyman, directs the plans and planning for the Shows through his staff. The judging is under the supervision of Dr. D. W. Colvard, head of the State College Animal Industry Department. The entire Junior Show season is one of pleasure, cooperation of Extension, Vocational Agencies, breed representatives and organizations, and backed by the generous sponsorship of the mentioned companies and organizations.

At the Wilmington Show, in Showmanship, Eddie Frisbie, Horse Shoe, was first, Bobby Gene McCarter,

First place county herd from Lunenburg County, at the Junior Guernsey Show, Atlantic Rural Exposition, Richmond, Va.

Junior Calf Class as placed at the Junior Guernsey Show, Atlantic Rural Exposition, Richmond, Va. Right to Left: 1st, John T. Mistr Jr., Richmond; 2nd, Josephine Elam, Balona; 3rd, Connie Bowlin, Richmond; 4th, Earl McKesson, Richmond, and 5th, Ryland Clements, Beaverdam.

Showing of the County Herd Class in the Junior Show at the Atlantic Rural Exposition, Richmond, Va. In line, foreground to background: Lunenburg County, Chesterfield County, King and Queen Counties.

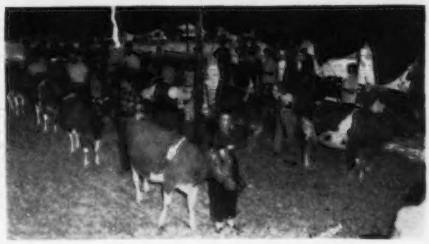

Tryon, second, Harley Caldwell, Waynesville, third and Johnnie Mack Ferguson, Waynesville, fourth. In Fitting, Eddie Frisbie, first, Dick Davis, Candler, second, Johnnie Mack, Ferguson, third and Demsey Arledge, Saluda, fourth.

In the Piedmont Show, in Fitting Ann Hardin, Guilford College was first, Betty Hardin, Guilford College, second, Bobby Nelson, Winston-Salem third and Betty Jane Knight, Guilford College, fourth. In Showmanship, Ann Hardin, was first, James Knight, Guilford College, second, Bobby Nelson, third and Betty Hardin, fourth.

Lynchburg Farm Show

By Henry T. Child

Sponsored by the Chamber of Commerce of Lynchburg, Va., and under the direction of James B. Fray, the annual Lynchburg Farm Show was again a huge success. This is a show that features demonstrational exhibits and projects of the 4-H and FFA as well as exhibits of animals.

At the 1951 show, 103 Guernseys were exhibited by young folks. The champion female was a junior yearling owned by James Trent, Forest, Va. Judges for this show were Curtis Hobson and Lawrence Richter, field representatives of the Jersey and Holstein breeds, respectively.

Eastern States 4-H Show

The Junior show at Eastern States Exposition was quite representative of 4-H activities in the New England states. The state herd class brought out five states, with Connecticut wining first place, Massachusetts second, with New Hampshire, Maine and Rhode Island in order.

Thomas K. Porter, Jr., Swansea, Mass., showing for the first time at the Exposition, topped the show. Thomas is 19 and has been outstanding in 4-H work for seven years. This year, he won the grand champion Guernsey honor with his heifer, Golden Acres Pansy. She was also champion at the Marshfield, Weymouth, and Brockton Fairs and at the Bristol County Parish Show.

For being the champion Massachusetts Guernsey showman, Thomas won Langwater Rae, a registered Guernsey heifer. She is the seventh Guernsey Thomas owns.

His family helped his beginning on a farming career as three years ago they purchased 50 acres near Swansea, so that Thomas and his brothers could expand their 4-H dairy projects. The boys now have a total of 14 Guernseys and 20 head of sheep.

Following are the awards:

Grand Champion Female

Golden Acres Pansy, Thomas K. Porter, Jr., Somerset, Mass.

Heifer Calf, 6 Months & Under 12

1, Peter Pan's Rachel, Gaye Pomeroy, Westfield, Mass.; 2, Lad's Betsy of Meadow Lake, Roberta Eva Hescock, North Stonington, Conn.; 3, McDonald Farm Laird's Palmyra, R. H. Merritt, Jr., Avon, Conn.; 4, Holly Farm Princess Patria, Elizabeth Liss, East Granby, Conn.; 5, Fairholm's Noble Evelyn, Bruce Burgess, Newport, R. I.

Heifer, 1 Year and Under 18 Months

1, Sadler Farm Credit, Clint D. Sadler, Ellsworth, Me.; 2, Orchard Meadows Annalie, Stuart F. Smith, Laconia, N. H.; 3, Eastland Acres Sunset, Wendell C. Eastmann, East Corinth, Me.; 4, Eight Bells Della, WTIC, Herman R. Weingart, Jr., Torrington, Conn.; 5, Elmwood Noble Moonlight, Mervin Wheatley, Bradford, Vt.

Heifer, 18 Months and Under 2 Years

1, Golden Acres Pansy, Thomas K. Porter, Jr., Somerset, Mass.; 2, Summit Farm Chicago, Lawrence H. MacKenzie, Keene, N. H.; 3, Barbian Meadow Hera, Warren Wilcox, Harwinton, Conn.; 4, Cottage Farm Levity Clare, Dale Eastman, Exeter, Me.; 5, Holly Farm Golden Victory, Richard L. Kelso, Westfield, Mass.

State Herd

1, Conn.; 2, Mass.; 3, N. H.; 4, Maine; 5, R. I.

Special Mass. G. B. A. award of a heifer to Champion Junior Showman, Thomas K. Porter, Jr.

Iowa 4-H Guernsey Show and Judging Contest

The Iowa Cattle Judging Contest, as well as the 4-H Guernsey Show, were held during the Dairy Cattle Congress. Bert Sowerby, Brays Island Plantation, Inc., Yemassee, S. C., judged the 4-H Show. There were 45 entries divided into three open classes and a produce of dam class. Rosebud Farm Kathlene, a two-year-old heifer, owned and shown by Delmar Vos, Newton, was made the champion female of the show.

In the judging contest, Linn County team was first, Powesheik second and Marshall third. There was 10 teams competing. Larry Sears, Grinnell, was high individual with a score of 540, while Wally Falcon, Springville, was second with 511, and Stanley Meyer, McGregor, third with 510. In Guernsey judging, the Winneshiek County team won first place, and Norman Vogt, Haverhill, was high individual.

Following is a list of awards:

Heifer Calf

1, Plane View's Cr. Bee, Charles Harper, Muscatine; 2, Entry, Jack Borcherding, Fredericksburg; 3, Entry, Dorlis Good, Boone.

Yearling Heifer

1, Crestwood Elsie, Lev & Grey Wagner, Franklin County; 2, Entry, Mary Trible, Waterloo; 3, Entry, Loren Vogt, Haverhill.

Heifer, 2 Years Old

1, Rosebud Farm Kathlene, Delmar Voss, Newton; 2, Entry, Norman Vogt, Haverhill; 3, Entry, Dorlis Good.

Produce of Dam

1, Entry, LaVerne Knight, Springville; 2, Entry, Mary E. Trible, Waterloo; 3, May Lou Sweeney, Independence.

County Group

1, Black Hawk County; 2, Black Hawk County; 3, Bremer County.

Champion Showman

Purple Ribbon Group: Loren Vogt; Alfred Pullin, Waterloo; Charles Harper, Muscatine; Arlis Whisler, Donahue and Dorlis Good.

Ballard Bennett, Southern Guernsey Fieldman, presenting trophies to the College Judging team from the University of Kentucky. This team was high team in judging Guernseys and also high team in judging all breeds at the 1951 Southern Intercollegiate Dairy Cattle Judging Contest, held at the Tennessee Valley Fair, Knoxville, and was first in Guernseys at Waterloo. L. to R.: Ballard Bennett, William R. Downs, Lee Tucker, Prof. D. M. Seath, Coach, Richard J. Fouchs, and Ted Howard.

Iowa FFA Judging Contest

THE Iowa FFA Judging Contest was held at Waterloo at the Dairy Cattle Congress on September 29. A total of 95 FFA teams competed, and the contest included the placing of three classes of cows, three classes of heifers, and the working out of a dairy feeding program.

The Jesup team, with M. F. Grosscup, Instructor, consisted of Max Cory, Dallas McAtee, and Wendell Erpelding, and they won first place with a score of 1361. The Coggon team was second with 1276 and Decorah was third with 1257. For high individual, Don Mackey, Olin, won first place, Wendell Erpelding, Jesup, was second, and Kenneth Smith, Brooklyn, third. The Lamont team was first in Guernsey judging with the Rockford, Newell and Lytton teams all tying for second spot. There were five high individuals in the judging of Guernseys, and they included John Rosenow, Estherville, Dale Nellis, Hartley, Duane Mangold, Coggon, Dayton Maxwell, Tipton, and Dale Barrett, Bondurant.

Champion Guernsey judging team in National 4-H judging contest from Kansas: Joyce Pults, Horton; Harvey Goertz, County Agent, Hiawatha; Raymond Olsen, Willis, and Maurice Cashman, Jr., Powhattan.

National 4-H Judging Contest

THE National 4-H Judging Contest was held at the Dairy Cattle Congress, Waterloo, during the time of the show. Twenty-four teams entered this contest, with Florida winning first with a score of 3672, Kansas second with 3633 and Oklahoma third with a score of 3621. The Florida team was coached by C. W. Reaves and consisted of Paul Thornhill, Ray Alvarez, Warren Alvarez and Steve Simmons. Kansas was the reserve champion with Harvey E. Goertz the coach and Maurice Cashman, Jr., Joyce Pults and Ray Olson the members.

Charles Anken, New York, was high individual in judging all breeds with a score of 1329, Harry Guthrie, Oklahoma, was second with 1314, and Paul Thornhill, Florida, third with 1277.

In the Guernsey Division, the

L. O. Colebank, Extension Dairy Specialist, presenting the Afton Farm Trophy to Joan Ottinger, Greeneville, Tenn. Joan owned the grand champion female, Mapleview's Valentina, at the National Junior Show and the International Dairy Exposition.

Kansas team was first, North Carolina second and Florida third. Warren Alvarez, of Florida, and Francis Bishop, South Carolina, tied for first place with a score of 287, while Marvin Merriner, Minnesota, was next with 280 and Raymond Olson, Kansas, with a score of 277.

National Intercollegiate Contest

THE National Intercollegiate Dairy Cattle Judging Contest has been a part of the Dairy Cattle Congress since 1916, when four teams competed for first honors. This made the 31st contest to be held this year, as no contests were held in 1917, 1918 and 1943 to 1945 inclusive. While this was the 31st contest, it was a coincidence that there were 31 teams entered, or the largest number to ever appear at Waterloo.

The Iowa State College team won the contest with a score of 2027, with Kansas a very close second with 2015, West Virginia 2006, Oklahoma 2002 and Kentucky 2001. The Iowa team consisted of John Compton, Eugene Weise, Dean Kingston and Maurice Core and was coached by Prof. A. R. Porter. The high individual for all breeds was Eugene Weise of Iowa, and the high individual for Guernsey judging was Robert Coleman of the Ohio team. William Baker, of Kansas, was second and Eugene Weise of Iowa was third. The Kentucky team won the Guernsey award with a score of 387, while Iowa was second with 383. Professor D. M. Seath was the coach, and William R. Downs, Lee Tucker, Richard J. Fouchs and Ted Howard were members of the team.

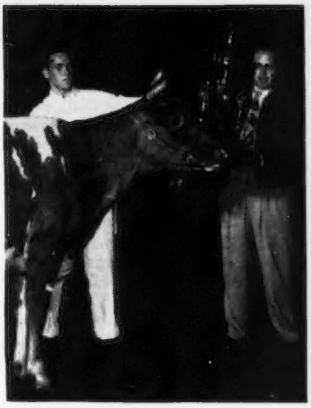

Douglas Krauter, who exhibited Mapleview's Valentina, to senior and grand championship in the junior show for Joan Ottinger, Greeneville, Tenn., is shown receiving the International Dairy Show Trophy.

International Dairy Exposition

THE 4-H and FFA shows of the International Dairy Exposition held at Indianapolis, Ind., on October 6, were representative of several states including Indiana, Wisconsin, Tennessee,

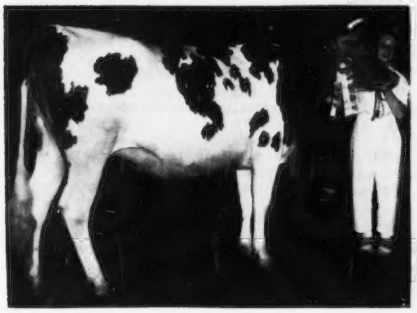

Eagle Valley D-H's Rene, junior champion at International Junior Dairy Show, owned by Helen Cox, Zionsville, Ind.

Warren Alvarez, Jacksonville, Fla., 17 years old, high Guernsey individual, 4-H National Judging Contest, and member of the grand champion team. →

Washington State College Dairy Judging Team, high in Guernseys at the Pacific International Livestock Exposition. Left to right, seated: Con Ahmann, Kenneth Anderson, and John Doherty. Standing, left to right: Prof. John Millard, coach, and Leonard Swain, alternate. John Doherty was high individual, all breeds, and the team was third in the contest. ↓

Spring Ridge Vera, grand champion 4-H female at Wisconsin State Fair and reserve junior champion at International Dairy Exposition, owned by Ronald Jenkins, Waukesha, Wis.

Kentucky, Ohio, New York and Maine. Professor G. M. Cairns, College Park, Md., placed all the animals and made a very good impression by explaining to each contestant the reason for his placings. The 26th place animal received as much consideration as the first place animal. The Danish System was used, but from the Gold Emblem groups a champion and reserve champion were selected. Eagle Valley D-H Rene, owned and shown by Helen Cox, Zionsville, Ind., was junior champion female, and Spring Ridge Vera, owned and shown by Ronald Jenkins, Waukesha, Wis., was reserve junior champion female. In the senior group, Mapleview's Valentina, owned and shown by Joan Ottinger, Greeneville, Tenn., was senior champion female and later became grand champion of the show, while Bon-Air's Banner Gloria, owned and shown by Marvin Servies, Ladoga, Ind., was reserve senior and grand champion. The champion showman was Ronald Jenkins of Waukesha, Wis.

In the Dairy Judging Contest, the champion 4-H judging team was from Wisconsin, with Russ Robinson as coach and Ronald Jenkins, Leroy Kipp, North Prairie, and Henry Gramlin, Dousman, composing the team. Leroy Kipp was first place in judging all breeds, with Bill Phillips of Tennessee, and Ronald Jenkins in second and third place. Tennessee won the Guernsey judging contest, with Owen E. Hodges as coach. High individuals included David V. Heurel, Michigan, Peggy Williams, Pennsylvania, and Bob Phillips, Tennessee.

In the FFA group, the champion team came from Petaluma, Calif., with Chester Jacobson as coach, and included Leroy Cheda, Clarence Moreda, Bob Norton and Tom Dingwall. Clarence Moreda of Petaluma was the high individual in all breeds. This same team was also the winner in Guernsey judging, while the high individuals in Guernseys were Max Lehman, Indiana, Leroy Cheda, California, and Clarence Moreda, California.

Pacific International Judging Contest

THE International Dairy Cattle Judging Contest for the Western States and British Columbia was held at the Pacific International Livestock Exposition on October 6. I. R. Jones, Professor of Dairy Husbandry, Oregon State College, was superintendent of the contest. Eight teams competed and the University of Idaho won the judging contest in all breeds. The team consisted of Marvin Jagels, Floyd Gebhart and Denton J. Hall. In Guernseys, Washington State College was the high team with John Doherty, Kenneth Anderson and Con J. Ahmann. John Doherty was high man in Guernseys as well as high man in all breeds.

The presentation of awards was made at the banquet held at the Multnomah Hotel, and Prof. H. P. Ewalt, Oregon State College, made the announcements. Dr. A. O. Shaw, Washington State College, was toastmaster, and Karl B. Musser, secretary-treasurer of The American Guernsey Cattle Club, was the featured speaker.

Forty-Third Special Guernsey Sale

By WILLIAM H. JUZI

THE 43rd special Guernsey sale, held at the Lancaster Sales Pavilion, October 4, saw an attractive group of cattle find ready acceptance by the large crowd of buyers.

Ninety-three head sold for an average of $409.35. This group of cattle included 30 head, the entire herd of L. C. Herkness, Nottingham, Pa., which sold for an average of $343, and 41 head from Fickes Bros., Newville, Pa., their entire herd, which averaged $422. Before the sale started it was announced that Fickes Brothers were breaking up their partnership and that either or both might bid on some heifers.

Ella of Blue Rock Farm 2d, consigned by Fickes Brothers topped the sale at $1,000. She just finished a record of 9422—453—7yrs in 258 days, HIR, and was due again October 8. She was purchased by Mrs. Anna Wagonhurst, Bechtelsville, Pa. Contending bidder was Col. Haines of York, Pa., who was the high buyer in the sale, paying $6,330 for 12 head.

Second high animal was Brooklandwood Mistress, an animal from the Herkness herd, that went for $900 to Sunnyhill Farms, Inc., Imperial, Pa. She is a Brooklandwood Marquis daughter with 8108—433—Jr2—724—HIR. Her dam is Brooklandwood Sue that has 14362—643—5yrs—365C.

Second high buyer in the sale was Karl M. Diener, Hamburg, Pa., who bought five head for $3,400. Heifers sold well but fall freshening cows and bred heifers were particularly in demand. Twenty-eight of them brought $500 or more, 18 brought $600 or more.

The sale was managed by the Pennsylvania G. B. A., Wm. H. Juzi, field secretary, reading the pedigrees. Dupes and Hess, Elizabethtown, were the auctioneers assisted in the ring by fieldmen of the association.

Following is the sale list:

H. W. Anthony Company, Strausstown, Pa.	
Kanyas M. Joan	$245
Kanya's Royal Carol	310
Kanyas Victory Queen	275
Heifer	230
Octoraro Annabel	260
Ridgewood Crusader's Betty	380
Octoraro Agnes	260
Octoraro Amy	205
Victor H. Bachman, Agent, Lebanon, Pa.	
Sunny Glow's Mabel's Daisy	670
Clyde Betts, Milton, Delaware	
Kanyas Maxim Jadie	370
Kanyas A. Lottie	300
Bear Haven Mister's Moonshine	360
Octoraro Ann	330
Heifer	100
Henry H. Carter, Rockville, Maryland	
Fernando Helen of Blue Rock	500
Ellerslie Felicia	400
Margaret of Blue Ridge	300
Rex's Nancy	370
Octoraro Vagabond Olive	308
Codorun Farms, York, Pa.	
Elaine's Lottie of Blue Ridge	590
Brooklandwood Mildred Ann	525
Karl M. Diener, Hamburg, Pa.	
Blue Ridge Carrie	700
Bella of Rutter Bros.	750
Majesty Peer's Mona	625
Meetinghouse Lane Admiration	525
Octoraro Vagabond Susan	800
Michael Dietz, York, Pa.	
Sir Oscar Lee's Janette	380
Octoraro King's Hilda	525
Peer's Hilda	400
Warren Fabian, Easton, Pa.	
Witchwood K. Leer (Bull)	150
Leo Fehnel, Northampton, Pa.	
Laurel Locks Merco	615
Dona Ru Convoy's Tesea	410
Paul Fickes, Newville, Pa.	
Kanyas Valiant Carrie	300
W. W. Fickes, Newville, Pa.	
McDonald Farms His Melvin (Bull)	450
Kanyas Noble Irene	150
Kangas M. Doris	160
Kanyas M. Pepsie	160
Kanyas M. Fidelia	170
Kanyas M. Fatima	200
Margaret's Bea of Blue Ridge	150
Riveredge Valdor's Bella	300
Octoraro Anita	140
Heifer	80
Octoraro Hilda Ann	135
M. K. Fisher, Quakertown, Pa.	
Invader's Royal Queen	420
Ellerslie Fatima	490
William A. Fouche, Adamstown, Pa.	
Octoraro Royal Vagabond Susan	220
Octoraro Maud Vag	165
Octoraro Convoy's Agatha	195
Mahlon Haines, York, Pa.	
Manor Glen Smuggler's Reward	700
Foremost Mandate's Keel	630
Elkhardt's Pepsie	600
Stomally Dolly's Hebe	575
Ridgewood Crusader's Marjorie	500
Ridgewood Crusader's Belite	440
Bear Haven's Maxim Rose	350
Blithe Spirit of Fenton Farm	550
Brooke's Cross Edwina	685
Octoraro King's Dixie	660
Heifer	80
Gwynllan Vera	560
William Herman, Coopersburg, Pa.	
Brooklandwood Myrna Loy	450
Robert S. Housekeeper, Peach Bottom, Pa.	
Octoraro Vagabond Ulga	380
Francis L. Kirk, Peach Bottom, Pa.	
Octoraro Princess	410
Charles A. Kilmer, Jr., Quakertown, Pa.	
Kay Mar May's Gem	180

Fred W. Martin, Lancaster, Pa.
Heifer 80
Claude Myers, Plumsteadville, Pa.
Kanya's Gil 400
Mahlon H. Myers, New Britain, Pa.
Liseter Princess Irene 350
Kanyas Philmost Verdie 320
Melvin J. Nash, Pine Grove, Pa.
Blossom's Andrea Lee 370
Harry H. Peters, Stillwater, Pa.
Nelan's Lorene 625
Gwynllan Ranger's Jewel 675
Lakewood Forever's Pauline 550
Redding Furnace Farm, Elverson, Pa.
Stomally Stella's Gwendolyn 610
Octoraro Peer Alkie 480
Foreman's Faithful 575
Morris L. Ressler, Gap, Pa.
Octoraro Susan Vag 305
Octoraro Adelaide 460
Octoraro King's Albie 435
Jerome H. Rhoads, Quarryville, Pa.
Windale Leader's Champion (Bull) 620
J. Roy and Mildred W. Scott, Delta, Pa.
Octoraro Abigail 420
Lewis Shaffer and Sons, Quakertown, Pa.
Duke's Esther's Duchess 560
Roy R. Shultz, Willow Street, Pa.
Brookside's Katie Louise 400
Ira Shumate, Quarryville, Pa.
Elsie of Blue Rock Farm 400
Jason B. Siegrist, Lancaster, Pa.
Antietam Queen 440
Paul Spicer, Gettysburg, Pa.
Royal's Judy of Triangli Farm 300
Octoraro Princess Olive 380
Sunnyhill Farm, Inc., Imperial, Pa.
Brooklandwood Mistress 900
Anna Wagonhurst, Bechtelsville, Pa.
Judy's Doris of Ridgeway 750
Polly's Judy of Ridgeway 575
Ella of Blue Rock Farm 2d 1,000
Ruth E. Wetzel, Phoenixville, Pa.
Heifer 65
Edward H. Windle and Son, Coatesville, Pa.
Octoraro Amelia 150

Walnut Crest Farm Dispersal

By Joseph Pendergast

The Walnut Crest Farm dispersal sale at Westbrook, Me., held at the farm on November 3, afforded buyers an opportunity to buy much of the blood of Avis Acres Robin, 20416—990—class A, and 21857—965—class A, through her sons, Walnut Crest Governor's Robinhood and Walnut Crest Ed Robinson, last son of the old cow now in use at the Maine Breeding Association. The sale also featured Langwater Jarl, purchased by Mr. Clinton F. Rines and Sons, from Langwater Farms, and many of his daughters. The 51 head sold for $12,720, an average of $249.41.

The herd was founded in 1929 and with Advanced Register testing, carried on for seven years, and more recently DHIA.

The top priced animal was Walnut Crest Jarl Sunlight, a daughter of Langwater Jarl out of Walnut Crest Rob's Sunray, 11827—635—365C—Sr2—1095, she by Walnut Crest Governor's Robinhood, son of Avis Acres Robin. Due late in November to Walnut Crest Ed Robinson, this lovely two-year-old sold at the bargain price of $440 to Howard Bamford, Jr., Auburn, a new comer to the Guernsey ranks. Mr. Bamford purchased three others to add to his new herd.

The heaviest buyer in the sale was Malcolm Roberts, Alfred, who purchased 13 head. Included in this group were Langwater Jarl and 10 of his daughters. Having already purchased two Langwater Jarl daughters of Mr. Rines last year, Mr. Roberts new purchases give a real foundation group of animals.

The majority of the animals were purchased by breeders in the state, with a few going to Connecticut and Massachusetts.

The sale was managed by Seath and Shultz, Peterborough, N. H., with E. M. Granger, Jr., as auctioneer and Polly Merritt at the desk.

Following is the sales list:

Howard Bamford, Jr., Auburn, Me.
Walnut Crest Major's Pollen $370
Walnut Crest Prophet Premium 400
Walnut Crest Jarl Mineral 305
Walnut Crest Jarl Sunlight 440
Walter Berry, New Gloucester, Me.
Walnut Crest Major's Crystal 350
Harry M. Berry, Portland, Me.
Bull Calf 45
Paul Brown, Augusta, Me.
Heifer 150
Heifer 180
Heifer 65
Renard Cyr, Farmington, Me.
Walnut Crest Jarl Flasy 325
Miss La Verne Gibbs, Turner, Me.
Heifer 155
Freedom F. Goss, Auburn, Me.
Walnut Crest Jarl Rotary 320
Lyman Harris, Biddeford, Me.
Walnut Crest Jarl Wave 310
Stanley Lord, Bethel, Me.
Walnut Crest Robin's Clover 330
Walnut Crest Prophet's Favor 340
Heifer 130
Walnut Crest Jarl Ruffle 200
R. H. Merritt, Farmington, Conn.
Walnut Crest Major's Spetal 340
Walnut Crest Hercules Vault 280
Walnut Crest Jarl Romantic 220
Walnut Crest Jarl Whistle 250
Walnut Crest Jarl Rhythm 370
Paul Muscavity, Jr., Georgetown, Mass.
Walnut Crest Ruler Vixen 340
Walnut Crest Prophet Rustic 300
Walnut Crest Milo's Jovial 215
New Hampshire Agricultural Exp. Station, Durham, N. H.
Heifer Calf 80
Heifer Calf 80
Benjamin T. Peck, Milton Mills, N. H.
Heifer 140
Walnut Crest Brigadier's Waltz 410
Malcolm Roberts, Alfred, Me.
Langwater Jarl (Bull) 400
Walnut Crest Major's Fancy 400
Walnut Crest Jarl Cloister 290
Walnut Crest Jarl Cluster 180
Walnut Crest Jarl Cymbal 185
Walnut Crest Eugene's Eclipse 300
Walnut Crest Jarl Eden 150
Walnut Crest Jarl's Poem 300
Heifer 125
Walnut Crest Jarl Miracle 260
Walnut Crest Jarl Domain 280
Walnut Crest Jarl Riddle 170
Heifer Calf 100
Clement Smith, Monmouth, Me.
Walnut Crest Major's Echo 350
Walnut Crest Jarl Torch 275
Walnut Crest Major's Trestle 265
Vernon Thompson, Limerick, Me.
Walnut Crest Kernal Lucerne 165
Female 150
L. C. Wormell, Portland, Maine
Walnut Crest Major's Vetch 180
Walnut Crest Hercules Julep 280
Walnut Crest Prophet Novel 265
Walnut Crest Proverb Navaho 210

Ches-Mar Farm Dispersal

By George W. Chambers

The well-known Ches-Mar herd, owned by Mr. and Mrs. Chester Johnson, Excelsior, Minn., was dispersed at the farm on Saturday, October 6. The herd was well-known for the herd sire, McDonald Farms Foremost Prediction, that was used in the herd for a number of years.

"Prediction" was sired by Foremost Prediction and out of Douglaston Lady Augusta, thus being a full brother to Della, Flute and Gentile. The sale was managed by Al Vary with Bud Seitz as auctioneer.

The 80 head sold for a total of $27,775, with an average of $347.19. Thirty-eight head went out of the state and there were 36 buyers from six states.

The highest buyer was L. B. Brauer, Dubuque, Iowa, who took eight head for a total of $2,275. These cattle will serve as a foundation for a herd which Mr. Brauer is establishing with his son in North Dakota.

The high animal in the sale was Diana's Predicta, which was purchased by Gerald L. Harris, Dodgeville, Wis., for $1,400. The high bull was McDonald Farms High Ophir, which went to H. J. Hoffman, Hastings, Minnesota, for $700.

Following is the sales list:

James App, Fairmont, Minn.
Ches-Mar Zor Royalannapra $280
Gordon H. Barlow, Norwood, Minn.
Susjoy's Predicta of Ches-Mar 375
L. B. Brauer, Dubuque, Iowa
Ches-Mar Zor Dianapra 265
Spadda of Ches-Mar 290
Ches-Mar Zor Spapra 175
Spaddy Prediction's Predicta 380
Ches-Mar Zor Darlenapra 225
Macjewel's Predicta 315
Caddy's Hopeful Predicta 325
Marge Joyce's Predicta 300
Russell A. Carlson, Winthrop, Minn.
Ches-Mar's Rena 350
Ches-Mar's Mermaid Don (Bull) 170
Douglas J. Curran, Taylor, Wisc.
Ches-Mar's High Heiress 300
Ches-Mar's Don Prediction 350
W. E. Cushner, Stillwater, Minn.
Darlene's Predictatwo 530
Harold Dammann, Glencoe, Minn.
Ches-Mar's Don Zelda 200
Harvey Davison, Maquoketa, Iowa.
Ches-Mar's Donrenee 110
Ches-Mar's High Glory 180
Hubert Fischer, Owatonna, Minn.
McDonald Farms Don's Mack (Bull) 450
Arlan E. Fritsche, New Ulm, Minn.
Ches-Mar Don Rachel 125

Paul Fritsche & Sons, New Ulm, Minn.
Ches-Mar's Spa Dan (Bull) 125
Gluek Brewing Co., Minneapolis, Minn.
Ches-Mar Zor Heiresspra 570
Gustave Gartner, Preston, Minn.
Ches-Mar Darlena's Don (Bull) 100
Howard Goin, Wymore, Nebraska.
Ches-Mar's High Joyce 220
Ches-Mar's High Rena 155
Ches-Mar's High Hopeful 260
Ches-Mar High Lena 180
Donald R. Hanson, Hillsboro, N. D.
Spaddy Predicta 375
Caddy Susanna's Predicta 305
Ches-Mar Zor Sheprepra 435
Rilma's Predicta 410
Ches-Mar Zor Joycepra 290
Gerald L. Harris, Dodgeville, Wisc.
Silver Diana's Predicta 430
Diana's Predicta 1,400
Robert Hart, Dover, Minn.
Ches-Mar's Sheba Dan (Bull) 250
Arlo Henning, Watertown, Minn.
Ches-Mar High Sheba 175
Ches-Mar's Don Darlene 125
H. J. Hoffman, Hastings, Minn.
Gloria Predicta 600
McDonald Farms High Ophir (Bull) 700
Mina's Predicta 500
Reba's Hilda of Seymour 480
Clifford J. Johnson and Sons, Pennock, Minn.
Silver Queen Ches-Mar 340
Ches-Mar's Addy Don (Bull) 130
Darlena of Ches-Mar 290
Ches-Mar's Martha 310
Wendell H. Keeney, Corona, S. D.
Ches-Mar's Dianne 410
Sheila's Predicta 360
Arnold Klaustermeier & Sons, Lester Prairie, Minn.
Silver Queen's Predicta 450
Allen D. Meyer, W. Fargo, N. D.
Joyce Prediana's Predicta 340
Ches-Mar Zor Spaddypra 270
Predicta Aninah 390
Ches-Mar's Marhalla 300
Healthjoy Predicta of Ches-Mar 370
F. J. Moore, Minneapolis, Minn.
Ches-Mar's May Rose 500
Boulder Bridge Quill 610
Ches-Mar Sheba's Predicta 790
Gloria of Ches-Mar 600
Rerenee's Predicta of Ches-Mar 610
John Pofahl, Waconia, Minn.
Ches-Mar's Queen's Don (Bull) 100
Sidney J. Poncin & Sons, St. Peter, Minn.
Ches-Mar's Donril 225
Ches-Mar's High Joy 150
Ches-Mar's High Melba 255
Floyd Purdy, Tomah, Wisc.
Joyce's Predicta 490
R. C. Riek, Woodville, Wisc.
Ches-Mar's Donroyal 210
Royal Anna of Ches-Mar 275
Rollo Rosenwinkel, Fairmont, Minn.
Caddy Rozanna's Predicta 350
Sanitary Farm Dairies, Inc., St. Paul, Minn.
Gloria's Prediction Heiress 790
William H. Schilling, Stratford, Wisc.
Glorzor's Predicta of Ches-Mar 460
Queen Joyce Predicta 410
Melba's Predicta 425
Ivan Shilquist, Albia, Iowa.
Ches-Mar's Dondarling 185
Ches-Mar's St. Nick (Bull) 315
Wilbert H. Smith, Faribault, Minn.
Zoretta's Zelda of Ches-Mar 450
Silvester Wigand, Henderson, Minn.
Ches-Mar's Glory 360
Ches-Mar Highness 100
Ches-Mar Zor Silver Queenie 400
Ches-Mar Zor Silverdipra 300
Ches-Mar Don's Rose 115
Ches-Mar Zor Gloriapra (Bull) 330
Lloyd Wilson, Dodge Center, Minn.
Ches-Mar Gloria's Don (Bull) 350

Fifth Eastern Indiana Heifer Sale

By R. L. Holden

Five years ago that group of Guernsey breeders in the ten counties that center around Muncie in Delaware county, whose organization is known as the Eastern Indiana G. B. A., was the first in Indiana to sponsor a sale of Guernsey heifers in which the bidding was limited to bona fide 4-H and FFA members. This year, this same group held their fifth annual sale on September 22, again at the Delaware County fairgrounds at Muncie. After the first year the bidding has been open, but the primary purpose has been to make available to boys and girls suitable animals for their projects. The sale through the years has entailed a vast amount of work, and interest, and energy on the part of these breeders and especially on the part of their sale committees.

This year's sale was the best of the series from the standpoint of interest and quality as well as of prices paid. The 24 head brought a total of $6,670, an average of $277.92. This compares with an average of $244.55 for 33 head last year, $188.56 for 45 head in 1949, $206.85 for 27 head in 1948 and $243.50 for 30 head in 1947. The top animal was Ver-Lo-Lew B. Yvonne, a bred heifer, due in about two weeks after the sale, bred and consigned by Mr. and Mrs. Verne A. Lewark, Anderson, and purchased by V. E. Neal, Troy, Ohio, who incidentally was the only purchaser from outside the state. This heifer brought $550. Mr. Lewark agreed to buy back her calf, if a satisfactory heifer, for $200. She is sired by Meadow Lodge King's Bugler and out of Ver-Lo-Lew Quilla, 8183—400—Jr2—305C—610, she a daughter of Alfacrest's King's Challenger out of Alfacrest's L. P. Elaine with two records of about 600 lbs. of fat.

There were 14 buyers, of which one, C. Cain and L. M. Williams, Upland, was the heaviest. They took seven head out of the total consignment of 24, for a total of $1,485.

The sale committee consisted of Darius Kingen, Muncie, chairman; Verne Lewark, Anderson; Clyde Hinshaw, Fountain City; Stanley Mangas, Union City; Adam Riggin, Muncie; John Montgomery, Portland; Alson Turner, Greenfield, and Kenneth Scott, Muncie, the secretary. Roy Johnson, Decatur, and Carl Bartlett and his son, Muncie, were the auctioneers. Everett R. Beaty, Huntington, read the pedigrees. There was a splendid attendance of about 250 people and the event again proved to be one of the good things among the many that have been done through the years by this Eastern Indiana G. B. A. group.

Following is the sales list:

C. Cain and L. M. Williams, Upland, Indiana.
Mallard Lake Gem $235
Mallard Lake Penny Anna 170
Charley's Charline 280
Alpha's Aristo May 200
Riggin Farms Royal Surprise 145
Sunnydale Don's Betty 200
Busy Biddy Farms Juliana 255
Joseph Gierhart and Son, Bryant, Indiana.
Fawn Isle Althea 175
Ray Godding, Frankton, Indiana.
Valley Grove Nancy 230
Kingendale Levity's Babette 400
Ray and Moscoe Hickam, Jonesboro, Indiana.
Fuller Farms Happy Sarah 480
Darius Kingen, Muncie, Indiana.
Locust Knoll Brona 280
Dilner McCreary and Son, Greensburg, Indiana.
Valorous Ultra Bertha 200
Monteholm Ada Marie 265
James M. McGee and daughter, Arcadia, Indiana.
Eagle Valley R. F. Charlotte 255
John W. Montgomery, Portland, Indiana.
Heifer 150
V. E. Neal, Troy, Ohio.
Ver-Lo-Lew B. Yvonne 550
Sunnydale Lively 450
Rea Riggin and Son, Inc., Muncie, Indiana.
Blissfield Violet 360
Arthur H. and Helen M. Stuart, McCordsville, Indiana.
Greenhaven Dixie 275
Louis Swain, Fountain City, Indiana.
Valorous Ultra Carol 180
E. K. Wetzel, Mooresville, Indiana.
Ver-Lo-Lew Graclyn 205
Maurice S. Worley and Earl B. McGuire, Dunkirk, Indiana.
Stanruth Linette 430
Kerr Hill I Bonnie Lou 300

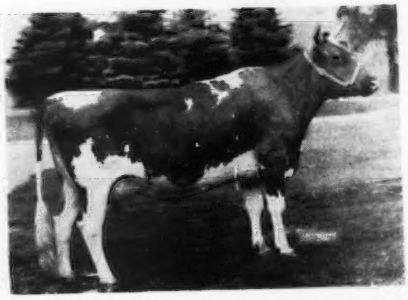

Diana's Predicta, high animal in the Ches-Mar Farm Dispersal, purchased by Gerald L. Harris, Dodgeville, Wis., for $1,400.

Season's Greetings

HERE'S A CHRISTMAS PRESENT WE WHOLEHEARTEDLY RECOMMEND

"This bull calf combines the blood of Primrose, Melody and Flute."

HERE ARE HIS TWO NEAREST DAMS • • • BOTH EXCELLENT

His Sire's Dam **EXCELLENT**

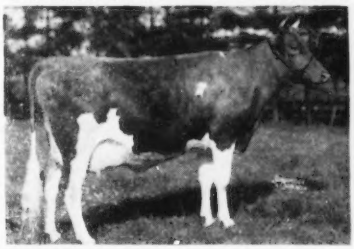

CATAMOUNT MELODY
12360 - 751 - Jr2C; 14047 - 848 - AA
EXCELLENT '48

His Dam **EXCELLENT - 1083 - Sr4C**

ALFALFA FARM PRIMROSE
12058 - 765 - Jr3; 17564 - 1083 - Sr4 - 365C
National Record: EXCELLENT '48

Write for price and pedigree on this or another choice bull calf.

VISITORS WELCOME — INQUIRIES INVITED

FLYING HORSE *Farm* SOUTH HAMILTON, MASS.

Our Breeding Program . . .

We Are Blending The Blood Of These Great Brood Cows

EXCELLENT . . . 848—5yrsC

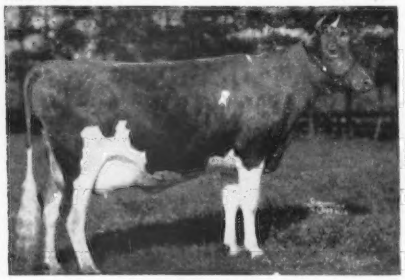

CATAMOUNT MELODY
12360—751—Jr2C
14047—848—5yrsC
EXCELLENT '48

EXCELLENT . . . 1083—Sr4C

ALFALFA FARM PRIMROSE
12058—765—Jr3
17564—1083—Sr4—365C
National Record
EXCELLENT '48

VERY GOOD . . . 1154—5yrsC

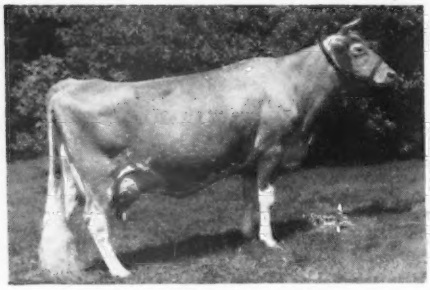

FLYING HORSE ROYAL ROSE
15059—853—Jr2—365C
Class Leader 4th place
22558—1154—5yrs—365C
Class Leader 3rd place
Both National Records when made
VERY GOOD '48

VERY GOOD . . . 962—Jr3C

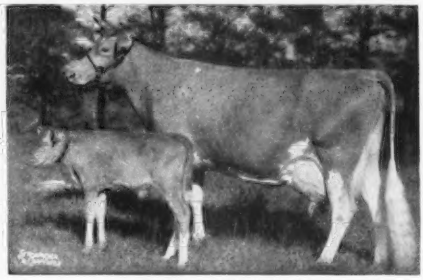

ALFALFA FARM FLUTE
*13250—775—GG, former Class Leader
*16206—962—Jr3C (Class Leader 2nd place)
*12499—756—Jr4—305C—2x (Class Leader 5th place)
*15961—970—AA, former Class Leader
7 A. R. sons, 2 A. R. daughters.
*All 4 records were consecutive Class Leaders.

VERY GOOD . . . 704—6yrs—305C—2x

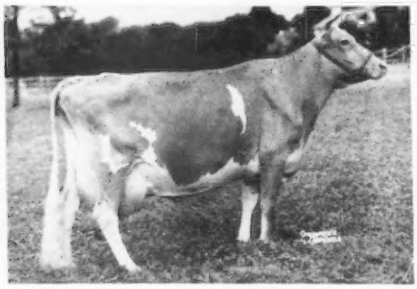

ARGILLA FAIR PALOTTERIE 3D
15900—810—Jr4C
15907—823—5yrs
14631—704—6yrs—305C—2x
14602—675—7yrs—305C—2x
VERY GOOD '47 '48

VERY GOOD . . . 1058—Sr4C

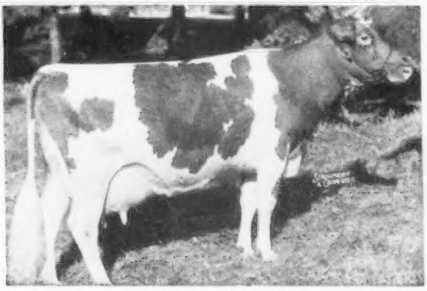

ALFALFA FARM LUTE
13171—801—Jr2—365C
Former Class Leader
17378—1058—Sr4—365C
Class Leader 2nd place
VERY GOOD '48

These 6 Cows Have Set 5 National Records And 9 Class Leading Records

PROSPECTIVE SIRES RICH IN THIS SUPERIOR INHERITANCE NOW AVAILABLE

FLYING HORSE FARM

South Hamilton, Massachusetts

T. B. Accredited — Mass. Abortion Free No. 60

Please address correspondence to . . . Corey C. Garey, Manager — Graham Foster, Herdsman

FAIRS

Grand National, South Carolina, Arizona, Southeastern

Grand National Livestock Exposition

By Elmer J. Meadows

Guernseys were judged by Professor J. B. Fitch, University of Minnesota in the world famous "Cow Palace," San Francisco, Calif., on November 1 and 2. Ninety-four head were paraded before Judge Fitch that were owned by 12 exhibitors, all from California. Although the show was smaller than in past years, those who did exhibit did so under the most severe labor conditions. According to Daniel W. Danielson, Livestock superintendent, the Guernsey show was the largest of any dairy breed.

Judging started at noon of the first day with the bull calves. At the conclusion of the first class, Michael Freedman, Secretary-Manager of the California Guernsey Cattle Club, and Wendell Jones, his assisant, introduced the manager of Golden State Milk Company, who are Golden Guernsey distributors in all parts of California, who in turn, crowned this year's Golden Guernsey Queen, Mary Elizabeth Emde, daughter of Mr. and Mrs. George W. Emde, Happyholme Farms, Lodi. Mary Elizabeth made a beautiful queen, and presented the Grand National awards as well as The American Guernsey Cattle Club Breeders' Rosettes to the breeder of the first three animals in each individual class. Queen Mary Elizabeth was photographed by many San Francisco papers and others from nearby towns. She appeared on television that evening with a model Guernsey cow and an Island of Guernsey costume.

Mr. and Mrs. Burton H. Todd, Elm Lane Farm, Fresno, won both the bull and female grand championships. In the bull division, they won senior and grand championship on Elm Lane King, their aged bull, that has been a consistent winner the past few years. They also had reserve champion on Happyholme Majesty's Crown, a two-year-old bull purchased in the Happyholme Reduction Sale last spring.

George W. Emde showed Bonnibell Coronation Steadfast, a senior yearling, to junior championship. Mr. and Mrs. Todd won first in the junior calf and senior calf classes, with Elm Lane Apollo and Elm Lane Prince,

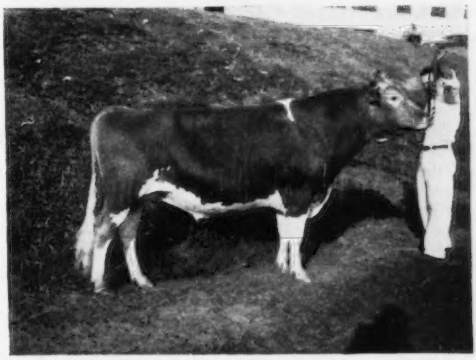

Elm Lane King, senior and grand champion bull at the Grand National, owned by Mr. and Mrs. Burton H. Todd, Fresno, Cal.

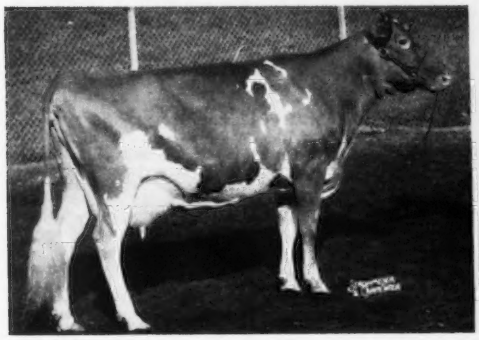

Happyholme Baroness Nettie, senior and grand champion female at the Grand National, owned by Mr. and Mrs. Burton H. Todd, Fresno, Calif.

Bonnibell Coronation Steadfast, junior champion bull at the Grand National Livestock Exposition, owned by William and Ruth Jacobs, Santa Rosa, and George W. Emde, Lodi, Calif.

respectively. D. R. Breazeale, Modesto, headed the junior yearling class with Muscio Ambler's Classy Boy.

In the female division, Mr. and Mrs. Todd won senior and grand championship on Happyholme Baroness Nettie, a repeat from last year's Grand National and this year's California State Fair. "Baroness Nettie" also won the four-year-old class at the National in 1950 in Waterloo, Iowa. Mr. and Mrs. Todd purchased her last spring in the Happyholme Reduction Sale. Reserve grand champion was the second place aged cow, Elm Lane Syringa, owned by Walter Ziegler, Homestead Farm, Cupertino, Calif.

In the junior female division, it was a former FFA boy, Leroy Cheda, Petaluma, Calif., who walked off with the honors on his first place senior yearling heifer, Happyholme Heritor's Nylon. The entire ringside was as happy for Leroy as Leroy was himself. It was a great accomplishment for an up and coming young breeder and well earned by years of hard work on Leroy's part.

In the other female classes, Ray Gambonini, Petaluma, Calif., won the junior heifer calf class with Old Adobe Merry Nettie. John Schmid, Palo Alto, Calif., topped the senior calf class with Intimate's Ireen. Mr. and Mrs. Todd not only headed the junior yearling heifer class, but the first five were shown under their colors. Four of the five were sired by McDonald Farms His Landsman, that later won the junior get of sire class.

In the cow classes, a former 4-Her, Clifford Orr, Novata, Calif., headed the two-year-old class with Indian Valley's Crown Princess. Clifford had leave from the navy to show his own cattle while his ship was going to San Diego. Mr. and Mrs. Todd won the three and four-year-old classes with Valley Oaks Topaz and Wandamere Princess May.

In the groups, George W. Emde won the senior get of sire with the get of Pine Manor Crown Majesty. He also won the three best females bred and owned by exhibitor, who were daughters of Pine Manor Crown Majesty. Mr. and Mrs. Todd won the dairy herd class and Louis E. Vincent won the produce of dam class with two daughters out of Graceland Nettie May, showing his own second place two-year-old, Happyholme Valor's May, and the grand champion cow, Happyholme Baroness Nettie, owned by Mr. and Mrs. Todd.

George W. Emde, Happyholme Farm, was easily the premier breeder. Practically every exhibitor showed Happyholme breeding which they had purchased last spring at Happyholme's Reduction Sale.

Mr. and Mrs. Burton H. Todd, Elm Lane Farm, likewise easily won the premier 10 blue ribbons, or exactly half of the classes of the entire show.

This year's Grand National was no different from past years in regard to the social activities and general good times arranged by Mrs. Desiree Rahlmann, Clovertop Ranch, and owner of the Governor Hotel in San Francisco. Mrs. Rahlmann was, of course, assisted by her husband, Herman, who is also a Guernsey breeder and successful construction contractor. Everyone stayed at the Governor, and this year's banquet arranged by Mrs. Rahlmann was the best yet, according to many.

Robert D. Stewart, Assistant Secretary of The American Guernsey Cattle Club, Peterborough, N. H., was principal speaker, giving the breeders and their friends a very inspiring talk regarding the future plans of The American Guernsey Cattle Club. Mr. Stewart particularly complimented the California breeders on their splendid GOLDEN GUERNSEY milk program, and the exhibitors for making the Grand National the success it was in number and quality.

Honor guests of the California Guernsey Cattle Club at the banquet were the Dairy Judging Team from the Petaluma High School and their instructor, Mr. Norton. This team not only won the Judging Contest at the National held at Waterloo, Iowa, but also won at the International held at Indianapolis, Ind. A great ovation was given the team and their coach for their outstanding accomplishments.

Other distinguished guests included Judge Fitch, University of Minnesota, Dr. and Mrs. James Hilton, Dean of Agriculture, University of North Carolina, Prof. G. E. Gordon, University of California, and Col. Frank Loughary, U. S. Air Force, formerly Secretary-manager of the California Guernsey Cattle Club. C. W. (Jack) Robinson, Western Guernsey Service, Lodi, Calif., was toastmaster and kept the banquet moving in great style.

Following is a list of awards:

SENIOR AND GRAND CHAMPION BULL
Elm Lane King, Mr. & Mrs. Burton H. Todd, Fresno.

RESERVE GRAND CHAMPION BULL
Happyholme Majesty's Crown, Mr. & Mrs. Burton H. Todd.

JUNIOR CHAMPION BULL
Bonnibell Coronation Steadfast, William & Ruth Jacobs, Santa Rosa, & George W. Emde, Lodi.

SENIOR AND GRAND CHAMPION FEMALE
Happyholme Baroness Nettie, Mr. & Mrs. Burton H. Todd.

RESERVE GRAND CHAMPION FEMALE
Elm Lane Syringa, Walter Ziegler, Cupertino.

JUNIOR CHAMPION FEMALE
Happyholme Heritor's Nylon, Leroy Cheda, Petaluma.

BULL CALF, UNDER 6 MONTHS
1, Elm Lane Apollo, Mr. & Mrs. Burton H. Todd; 2, Cheda's Clipper Sam, Leroy Cheda; 3, Happyholme Ambler's Autocrat, George W. Emde; 4, Homesteader Coron Drumer, Walter Ziegler; 5, Elm Lane Mars, Mr. & Mrs. Burton H. Todd.

BULL CALF, 6 MONTHS AND UNDER 12
1, Elm Lane Prince, Mr. & Mrs. Burton H. Todd; 2, Happyholme Crown Hector, George W. Emde; 3, Old Adobe Merry Cedric, Ray Gambonini, Petaluma; 4, Old Adobe Merry Billy, Leroy Cheda; 5, Happyholme Valor's Count, George W. Emde.

BULL, 1 YEAR AND UNDER 18 MONTHS
1, Muscio Ambler's Classy Boy, Donald R. Breazeale, Modesto; 2, Happyholme Valor's Perfection, George W. Emde; 3, Improver's Royal King, Warren Vander Hule, Petaluma; 4, Clover Jack Nobleman, Harold Giacomini, Alton.

BULL, 18 MONTHS AND UNDER 2 YEARS
1, Bonnibell Coronation Steadfast, George W. Emde; 2, Happyholme Crown Prince, Clifford R. Orr, Novato; 3, Happyholme Dolly's Crown, William & Ruth Jacobs & George W. Emde; 4, Elm Lane Chief, Mr. & Mrs. Burton H. Todd.

BULL, 2 YEARS AND UNDER 3
1, Happyholme Majesty's Crown, Mr. & Mrs. Burton H. Todd; 2, McDonald Farms High Ornate, George W. Emde; 3, Happyholme Crown Ambler, George W. Emde; 4, Old Adobe Noble Defender, Leroy Cheda; 5, Homesteader Coron. Frenchy, Walter Ziegler.

BULL, 3 YEARS AND OVER
1, Elm Lane King, Mr. & Mrs. Burton H. Todd; 2, Happyholme Caroline's Crown, Jack E. Nicewonger, Lodi; 3, Langwater Joaquin, George W. Emde.

HEIFER CALF, UNDER 6 MONTHS
1, Old Adobe Merry Nettie, Raymond R. Gambonini; 2, Indian Valley's Princess Carol, Clifford R. Orr; 3, Happyholme Ambler's Cassie, George W. Emde; 4, Elm Lane Mina, Mr. & Mrs. Burton H. Todd; 5, Happyholme Ambler's Lassie, George W. Emde.

HEIFER CALF, 6 MONTHS AND UNDER 12
1, Intimate's Ireen, John Schmid, Palo Alto; 2, Elm Lane K. Daffodil, Mr. & Mrs. Burton H. Todd; 3, Elm Lane Delight, Mr. & Mrs. Burton H. Todd; 4, Happyholme C. Crown Lalation, George W. Emde; 5, Happyholme R. Joaquin Cassie, George W. Emde.

HEIFER, 1 YEAR AND UNDER 18 MONTHS
1, Elm Lane Rhodora, Mr. & Mrs. Burton H. Todd; 2, Elm Lane Oleander, Mr. & Mrs. Burton H. Todd; 3, Elm Lane H. Honeysuckle, Mr. & Mrs. Burton H. Todd; 4, McDonald Farms Pre Polly, Mr. & Mrs. Burton H. Todd; 5, Elm Lane Calendula, Mr. & Mrs. Burton H. Todd.

HEIFER, 18 MONTHS AND UNDER 2 YEARS
1, Happyholme Heritor's Nylon, Leroy Cheda; 2, Happyholme Crown Lute, George W. Emde; 3, Happyholme Crown Mayme, George W. Emde; 4, Elm Lane Saffron, Mr. & Mrs. Burton H. Todd; 5, Happyholme Crown Laurette, George W. Emde.

COW, 2 YEARS AND UNDER 3
1, Indian Valley's Crown Princess, Clifford R. Orr; 2, Happyholme Valor's May, L. E. Vincent, Chico; 3, Elm Lane Dew Drop, Mr. & Mrs. Burton H. Todd; 4, Happyholme Kalo, George W. Emde; 5, Happyholme Crown Colette, Jack Nicewonger.

COW, 3 YEARS AND UNDER 4
1, Valley Oaks Topaz, Mr. & Mrs. Burton H. Todd; 2, Happyholme Crown Bonnie, Jack E. Nicewonger; 3, Skyline Challenger's Fantasy, George W. Emde; 4, Wandamere Princess Mary, Mr. & Mrs. Burton H. Todd; 5, Happyholme Crown Dolly, Ray Gambonini.

COW, 4 YEARS AND UNDER 5
1, Wandamere Princess May, Mr. & Mrs.

Burton H. Todd; 2, McDonald Farms King's Leah, Mr. & Mrs. Burton H. Todd; 3, Bonnibell Ivy, Walter Ziegler; 4, Bonnibell Lady Amelia, George W. Emde.

COW, 5 YEARS AND OVER

1, Happyholme Baroness Nettie, Mr. & Mrs. Burton H. Todd; 2, Elm Lane Syringa, Walter Ziegler; 3, Arrus Honey Girl, George W. Emde; 4, Happyholme Red Nettie, George W. Emde; 5, Sierra Manor Mirth, Walter Ziegler.

COW IN MILK, ANY AGE, JUDGED ON UDDER ALONE

1, Homesteader G. L. Angel, Walter Ziegler; 2, Happyholme Kalo, George W. Emde; 3, Skyline Challenger's Fantasy, George W. Emde; 4, Wandamere Princess May, Mr. & Mrs. Burton H. Todd; 5, Happyholme Red Nettie, George W. Emde.

GET OF SIRE

1, George W. Emde on get of Pine Manor Crown Majesty; 2, Ray Gambonini on get of Pine Manor Crown Majesty.

JUNIOR GET OF SIRE

1, Mr. & Mrs. Burton H. Todd on get of McDonald Farms His Landsman; 2, George W. Emde on get of Pine Manor Crown Majesty; 3, George W. Emde on get of Happyholme Crown Ambler; 4, Ray Gambonini on get of Fairlawn Hornet's Merrymaker.

PRODUCE OF DAM

1, Louis E. Vincent on produce of Graceland Nettie May; 2, Mr. & Mrs. Burton H. Todd on produce of Cameo Song; 3, Mr. & Mrs. Burton H. Todd on produce of Wandamere Princess Ann; 4, Ray Gambonini on produce of Dolly of Rockhaven; 5, George W. Emde on produce of Happyholme R'-Ambler's Mazie.

BEST THREE FEMALES

1, Entry, George W. Emde; 2, Entry, Mr. & Mrs. Burton H. Todd; 3, Entry, Walter Ziegler; 4, Entry, Ray Gambonini.

DAIRY HERD

1, Entry, Mr. & Mrs. Burton H. Todd; 2, Entry, George W. Emde; 3, Entry, Walter Ziegler; 4, Entry, Ray Gambonini

STATE HERD

1, California with Mr. & Mrs. Burton H. Todd, showing Elm Lane King, Happyholme Nettie May, and Elm Lane Rhodora; Walter Ziegler, showing Elm Lane Syringa; Leroy Cheda, showing Happyholme Heritor's Nylon, George W. Emde, showing Happyholme Crown Lute; John Schmid, showing Intimate's Ireen, and Ray Gambonini, showing Old Adobe Merry Nettie.

PREMIER BREEDER

George W. Emde.

PREMIER EXHIBITOR

Mr. & Mrs. Burton H. Todd.

South Carolina State Fair

BY J. MCK JETER

THE Second Approved Guernsey Show held at the South Carolina State Fair on October 23 was an improvement in the quality of animals shown. The entries of 4-H boys and girls contributed a great deal in numbers and quality to the show. These Clubsters did not win any firsts in the female classes, but they strengthened each class.

The show was judged by Dr. J. H. Hilton of North Carolina State College. His explanation to the ringside was greatly appreciated, and the spectators and breeders were pleased with his placings.

The grand champion female, Cesor Martha, shown by Brays Island Plantations, Inc., was an outstanding champion. This beautiful four-year-old cow provided the ringside an opportunity to study a cow with size, balance, character and a beautiful udder. Brays Island Plantations, Inc., won all the female classes except two, these being won by Edisto Farms, Denmark. The heifer calf shown by Edisto Farms was a very outstanding calf. The senior yearling which was shown by Edisto Farms was purchased from J. P. Gaston, Chester at the Annual Chester County Sale this fall.

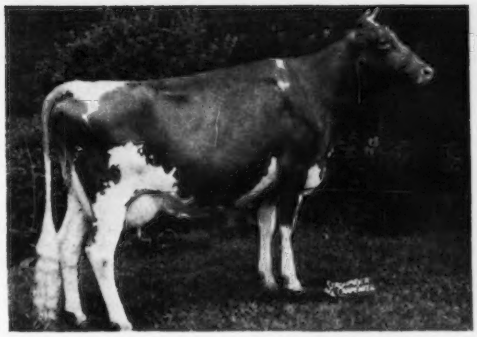

Cesor Martha, senior and grand champion female at the South Carolina State Fair, owned by Brays Island Plantation, Inc., Yemassee, S. C.

Following is a list of awards:

JUNIOR AND GRAND CHAMPION BULL

Brays Island Bright Lad, Brays Island Plantation, Inc., Yemassee.

SENIOR CHAMPION BULL

Sowell Donna's Maxim, Lowell Knight, Jefferson.

SENIOR AND GRAND CHAMPION FEMALE

Cesor Martha, Brays Island Plantation, Inc.

JUNIOR CHAMPION FEMALE

Brays Island Majesty's Maid, Brays Island Plantation, Inc.

BULL CALF

1, Brays Island Bright Lad, Brays Island Plantation, Inc.; 2, Pleasant View Nestor's King, Church Home Orphanage, York; 3, Sowell McK Anthony's Duke, Lowell Knight; 4, Breeze Haven Prince, Bob J. Coleman, Saluda; 5, Golden Glow Noble Royal, Dr. L. C. Davis, Columbia.

BULL, 1 YEAR AND UNDER 18 MONTHS

Edisto Farms G. Leader, J. B. Guess, Jr., Denmark.

BULL, 18 MONTHS AND UNDER 2 YEARS

Edisto Farms G. Triumph, J. B. Guess, Jr.

BULL, 2 YEARS OLD

Sowell Donna's Maxim, Lowell Knight.

HEIFER CALF

1, Edisto Farm G. Teenia, J. B. Guess, Jr.; 2, Brays Island Majesty's Janice, Brays Island Plantation, Inc.; 3, Champ's Little Anna, Janice Mae Beer, Richburg; 4, Gaston's Blonde Bettyann, James McF. Gaston, Richburg; 5, Patricia Bright Lady, Gage Carpenter, Chester.

HEIFER, 1 YEAR AND UNDER 18 MONTHS

1, Brays Island Majesty's Maid, Brays Island Plantation, Inc.; 2, Jeanette of Greenacres, Ross J. Dye, Jr., Blackstock; 3, Church Home Golden Star, Legare Bates, York; 4, Baron's June, Augusta Simpson, Lando; 5, Nichols' Sparkling Rose, Charles L. Nichols, Saluda.

HEIFER, 18 MONTHS AND UNDER 2 YEARS

1, Gaston's Blonde Jandy, Edisto Farms, Denmark; 2, Reid's Fashion Jean, John C. Reid, Richburg; 3, Gaston's Pat Longlady, William Newton Gaston, Richburg; 4, Kerr's Foremost Alice, Dr. L. C. Davis; 5, Breeze Haven P. Ollie, George L. Mills, Prosperity.

COW, 2 YEARS AND UNDER 3

1, Cesor King's Helene, Brays Island Plantation, Inc.; 2, Brays Island Charline, Brays Island Plantation, Inc.; 3, Hillbright Maxim Grace, W. C. Stevenson, Jr., Chester; 4, Edisto Farm's Maxim Ilene, J. B. Guess, Jr.; 5, Edisto Farm's Maxim Dinette, Ben P. Dunagin, Spartanburg.

COW, 3 YEARS AND UNDER 4

1, Brays Island Verona, Brays Island Plantation, Inc.; 2, Edisto Farm's Maxim Mira, J. B. Guess, Jr.; 3, Stroudcrest Piper's Ruthie, Fields Kirkpatrick Hayes, Chester; 4, Rainbow View Meta's Nuggett, Betty Earle Sloan, Inman; 5, Jewell's Lucky Lady, Joan Morrison, Richburg.

COW, 4 YEARS AND UNDER 5

1, Cesor Martha, Brays Island Plantation, Inc.; 2, North View Hulda's Pride, Billy Joe Bailes, Union; 3, Riverview's Fashion Annette, John C. Reid; 4, Selfdale's Ideal Molly, George L. Mills, Prosperity.

COW, 5 YEARS AND OVER

1, Brays Island Bon-Ton's B-Cup, Brays Island Plantation, Inc.; 2, Brays Island Bon-Ton's Donna, Brays Island Plantation, Inc.; 3, Meddler's Patricia, Billy Carpenter, Lewis Turnout.

JUNIOR GET OF SIRE

1, J. B. Guess, Jr., on get of Fairlawn Hornet's General, showing Edisto Farms G. Triumph, Edisto Farms G. Teenia, Edisto Farms G. Barbee and Edisto Farms G. Velvet.

SENIOR GET OF SIRE

1, Brays Island Plantation, Inc., on get of Cesor Bon-Ton's Premium, showing Brays Island Bon-Ton's Donna, Brays Island Bon-Ton's B-Cup, Brays Island Charline and Brays Island Verona; 2, SpartanburgCounty, 4-H Club, Spartanburg, on get of Quail Roost No Max Pilot, showing Edisto Farms Maxim Mary Eloise; Edisto Farm's Maxim Mira, Edisto Farms Maxim Fanny and Edisto Farm's Maxim's Dinette.

DAIRY HERD

1, Cesor Martha, Brays Island Plantation, Inc.; 2, Brays Island Bon-Ton's B-Cup, Brays Island Plantation, Inc.; 3, Brays Island Bon-Ton's Donna, Brays Island Plantation, Inc.; 4, Brays Island Verona, Brays Island Plantation, Inc.

BEST 3 FEMALES

BRED AND OWNED BY EXHIBITOR

1, Brays Island Plantation, Inc., showing Brays Island Majesty Maid, Brays Island Verona and Brays Island Bon-Ton's B-Cup; 2, J. B. Guess, Jr., showing Edisto Farms Max-

im Mira, Edisto Farms G. Teenia and Edisto Farms Maxim Ilene.

PRODUCE OF DAM

1, Brays Island Plantation, Inc., on produce of Cesor Helene showing Cesor Martha and Cesor King's Helena; 2, Brays Island Plantation, Inc., on produce of Riegeldale Chuottes B-Cup showing Brays Island Bon-Ton's B-Cup and Brays Island Charline; 3, J. B. Guess, Jr., on produce of Edisto Farm's Topsy showing Edisto Farm's G. Triumph and Edisto Farm's G. Teenia.

BEST UDDERED

1, Cesor Martha, Brays Island Plantation, Inc.; 2, Brays Island Verona, Brays Island Plantation, Inc.; 3, Meddler's Patricia, Billy Carpenter; 4, Hillbright Maxim Grace, W. C. Stevenson, Jr.; 5, North View Hulda's Pride, Billy Joe Bailes.

Arizona State Fair

BY ARTHUR W. TELFER

AN outstanding Guernsey show was held at the Arizona State Fair on November 7. One hundred and 16 head were ably judged by C. S. (Dusty) Rhodes of Illinois. There were no out-of-state exhibitors, and both the quantity and quality of cattle exhibited reflect the number of good cattle purchased and bred by Arizona breeders in the past few years. In 1949, 85 head were shown, and in 1950, 96 head were exhibited.

McDonald Farms S. Meldon, exhibited by Lynn B. Hamilton of Phoenix, with more honors to his credit than can be named here, was senior and grand champion bull, as he was last year. In 1949, as the single bull entry from the west in the Dairy Cattle Congress at Waterloo, he was reserve grand champion. Second in class to "Meldon" was Mabeth's Hero of Arizona Farms, named reserve champion bull. He was senior and grand champion bull at the fair in 1949, and took the same placing at California's Los Angeles County fair that year for his owner, Henderson Stockton of Phoenix. In 1950, he placed fifth in the aged bull class of 13 entries at the Dairy Cattle Congress, Waterloo. His daughter, Arizona Farms Carrie 2d, was one of the first class leaders in the State of Arizona.

Senior and grand champion cow was exhibited by William J. Rasmussen. She was purchased at the Happyholme Sale in April and was bred by Dr. D. G. Arnold of Bucyrus, Ohio. She is Lone Pine Ramona and has three official records topped by 13206—680—6yrs—365C. Reserve champion was a four-year-old, Riverview Colorful Carmelita, shown by W. T. McClelland & Son of Tucson's Shamrock Dairy. "Carmelita" was second in class last year. The 1949 junior champion, Ranchito Thelma, bred by the late Hubert E. Geare, was still right among the tops, standing first in a class of 11 three-year-olds.

The junior champion female, Lynndale Farms M. Golden Lass, was exhibited by Mrs. Janivee H. Shorthouse, and the junior champion bull, Lynndale Farms M. Jubilant, exhibited by Mr. Hamilton, were sired by the grand champion bull. "Meldon" also sired the first place bull in the two-year-old, senior yearling and junior yearling classes. In the female classes, he sired the first junior calf, second senior calf, and first and second two-year-old, besides the junior champion. He also sired the second place get, and the first junior get of sire. The judge re-

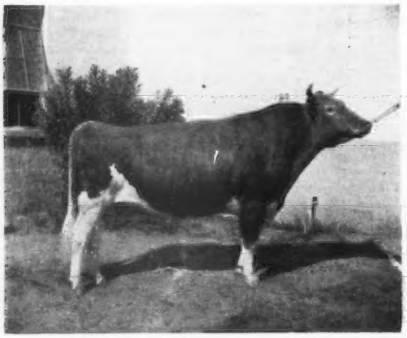

McDonald Farms S. Meldon, senior and grand champion bull at the Arizona State Fair, owned by Lynn B. Hamilton, Phoenix, Ariz.

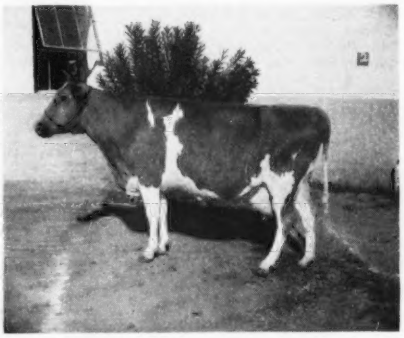

Lone Pine Ramona, senior and grand champion female at the Arizona State Fair, owned by William J. Rasmussen, Glendale.

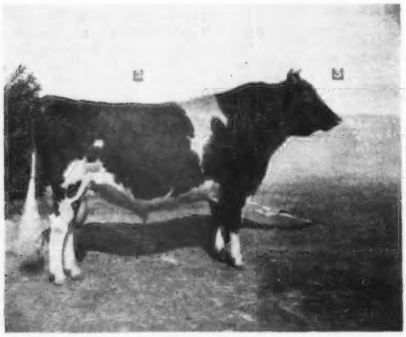

Mabeth's Hero of Arizona Farms, reserve champion bull at the Arizona State Fair, owned by Henderson Stockton, Phoenix.

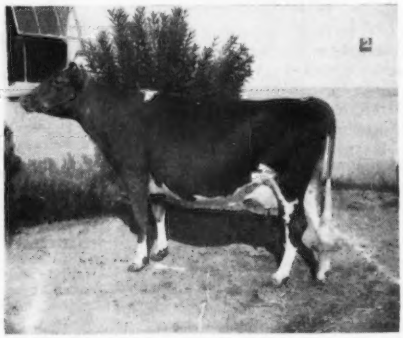

Riverview Colorful Carmelita, reserve champion female at the Arizona State Fair, owned by W. T. McClelland and Son, Tucson.

marked that the bull classes were as good as any seen this year.

Mr. McClelland & Son took first on the get of Wandamere Phyllip, as he did last year, and second on the junior get of Welcome-In Warrior. He also had second produce of dam on Buck-Mor Dimples, and second dairy herd. In the groups, Hamilton entries took three firsts—dairy herd, get of sire and produce of dam.

A special trophy was presented for the first time this year. It went to the breeder of the best three females, bred by exhibitor. It was presented by Mrs. Hubert E. Geare as a memorial to her husband, and was won by Lynn B. Hamilton. This is also a new class presented at the Arizona State Fair.

Several California breeders, including Herman Bertelsen, Ferndale; Mr. and Mrs. Carl Allen, Artesia; Victor Gray, Chino, and C. W. Robinson, Lodi, were among the ringside.

Following is a list of awards:

SENIOR AND GRAND CHAMPION BULL
McDonald Farms S. Meldon, Lynn B. Hamilton, Phoenix.

RESERVE CHAMPION BULL
Mabeth's Hero of Arizona Farms, Henderson Stockton, Phoenix.

JUNIOR CHAMPION BULL
Lynndale Farms M. Jubilant, Lynn B. Hamilton.

SENIOR AND GRAND CHAMPION FEMALE
Lone Pine Ramona, William J. Rasmussen, Glendale.

RESERVE CHAMPION FEMALE
Riverview Colorful Carmelita, W. T. McClelland & Son, Tucson.

JUNIOR CHAMPION FEMALE
Lynndale Farms M. Golden Lass, Janivee H. Shorthouse, Phoenix.

BULL CALF, UNDER 6 MONTHS
1, Lynndale Farms M. Jubilant, Lynn B. Hamilton; 2, Arizona Farms Lord Arizona, Henderson Stockton; 3, Shamrock Farms Clarendon, W. T. McClelland & Son; 4, Arizona Farms Lord Arkansas, Henderson Stockton; 5, Lynndale Farms Emperor, Lynn B. Hamilton.

BULL, 6 MONTHS AND UNDER 1 YEAR
1, Shamrock Farms Warrior's Hero, W. T. McClelland & Son; 2, Ranchito Highlight's Nolan, Lynn B. Hamilton; 3, Entry, Henderson Stockton; 4, Golden Grange M. Laddie, S. D. Eads, Phoenix; 5, Entry, J. J. Rascob, Jr., Tucson.

BULL, 1 YEAR AND UNDER 18 MONTHS
1, Lynndale Farms M. Dictator, Lynn B. Hamilton; 2, Arizona Farms Mr. Maricopa, Henderson Stockton; 3, Sarival King, William J. Rasmussen, Glendale; 4, Arizona Farms Mr. Navajo, Henderson Stockton.

BULL, 18 MONTHS AND UNDER 2 YEARS
1, Entry, Lynn B. Hamilton; 2, Shamrock Farms Warrior's King, W. T. McClelland & Son; 3, Arizona Farms Mr. Arizona, Henderson Stockton.

BULL, 2 YEARS AND UNDER 3
1, Lynndale Farms M. Matchless, Lynn B. Hamilton; 2, Wescon's Norbeau's Czar, Western Consumers Feed Company, Paramount, Calif. & William J. Rasmussen; 3, Sterlingold Lord Emory, J. J. Raskob, Jr.

BULL, 3 YEARS AND OVER
1, McDonald Farms S. Meldon, Lynn B. Hamilton; 2, Mabeth's Hero of Arizona Farms, Henderson Stockton; 3, Gaylord Kingmead's Famous, J. J. Rascob, Jr.; 4, Arizona Farms Governor, Henderson Stockton; 5, McDonald Farms High Lancer, W. T. McClelland & University of Arizona, Tucson.

HEIFER CALF, UNDER 6 MONTHS
1, Lynndale Farms M. Celia, Lynn B. Hamilton; 2, Shamrock Farms Belvina, W. T. McClelland & Son; 3, Lynndale Farms N. Lena, Lynn B. Hamilton; 4, Arizona Farms Miss Nebraska, Henderson Stockton; 5, Shamrock Farms Tanya, W. T. McClelland & Son.

HEIFER CALF
6 MONTHS AND UNDER 1 YEAR
1, Shamrock Farms Berta, W. T. McClelland & Son; 2, Lynndale Farms M. Glamorous, Lynn B. Hamilton; 3, Shamrock Farms Beatrice, W. T. McClelland & Son; 4, Lynndale Farms M. Kathy, Lynn B. Hamilton; 5, Arizona Farms Miss Michigan, Henderson Stockton.

HEIFER, 1 YEAR AND UNDER 18 MONTHS
1, Orange Grove Ken's Wynette, Lynn B. Hamilton; 2, Shamrock Farms Nanette, W. T. McClelland & Son; 3, Lynndale Farms M. Mildred, Lynn B. Hamilton; 4, Sarival Dawn, William J. Rasmussen; 5, Trudie of Aldarra, W. T. McClelland & Son.

HEIFER, 18 MONTHS AND UNDER 2 YEARS
1, Lynndale Farms M. Golden Lass, Janivee H. Shorthouse; 2, Lynndale Farms M. Fair Lady, Lynn B. Hamilton; 3, Shamrock Farms Hopeful, W. T. McClelland & Son; 4, Aldahome Phyllad's Enid, W. T. McClelland & Son; 5, Lynndale Farms M. Maple Satin, Lynn B. Hamilton.

COW, 2 YEARS AND UNDER 3
1, Lynndale Farms M. Puffin, Lynn B. Hamilton; 2, Lynndale Farms M. Delight, Lynn B. Hamilton; 3, Lynndale Farms Lady Like, Janivee H. Shorthouse; 4, Shamrock Farms Ioma, W. T. McClelland & Son; 5, North's Bandleader Lemnos, W. T. McClelland & Son.

COW, 3 YEARS AND UNDER 4
1, Ranchito Thelma, Lynn B. Hamilton; 2, Valley Pride's Susan, W. T. McClelland & Son; 3, Bryn Du Triumph's Ginger, W. T. McClelland & Son; 4, Oak Park's Jean, William J. Rasmussen; 5, Lynndale Farms Gem, Janivee H. Shorthouse.

COW, 4 YEARS AND UNDER 5
1, Riverview Colorful Carmelita, W. T. McClelland & Son; 2, Santa Rita Betty Lee, Henderson Stockton; 3, Santa Rita Emily, Lynn B. Hamilton; 4, Happyholme Crown Model, Lynn B. Hamilton; 5, Riverview's Dutchess Irene, W. T. McClelland & Son.

COW, 5 YEARS AND OVER
1, Lone Pine Ramona, William J. Rasmussen; 2, Ranchito Irene, Lynn B. Hamilton; 3, Riverview's Polly, W. T. McClelland & Son; 4, Butter Boy's Valor, W. T. McClelland & Son; 5, Rival's Royalty of Idora, William J. Rasmussen.

GET OF SIRE
1, W. T. McClelland & Son on get of Wandamere Phyllip; 2, Lynn B. Hamilton on get of McDonald Farms S. Meldon; 3, Lynn B. Hamilton on get of McDonald Farms Krag; 4, Henderson Stockton on get of Mabeth's Hero of Arizona Farms.

JUNIOR GET OF SIRE
1, Lynn B. Hamilton on get of McDonald Farms S. Meldon; 2, W. T. McClelland & Son on get of Welcome-In Warrior; 3, Lynn B. Hamilton on get of McDonald Farms S. Meldon; 4, W. T. McClelland on get of Welcome In Warrior; 5, William J. Rasmussen on get of Rasmussen Farms Dynamite.

PRODUCE OF DAM
1, Lynn B. Hamilton on produce of Gordondale Irene; 2, W. T. McClelland & Son on produce of Buck-Mor Dimples; 3, Janivee H. Shorthouse on produce of Santa Rita Ann; 4, Lynn B. Hamilton on produce of Santa Rita Emily; 5, Henderson Stockton on produce of Arizona Farms Mabeth.

DAIRY HERD
1, Entry, Lynn B. Hamilton; 2, Entry, W. T. McClelland & Son; 3, Entry, William J. Rasmussen; 4, Entry, Lynn B. Hamilton; 5, Entry, W. T. McClelland & Son.

YEARLING HERD
1, Entry, Lynn B. Hamilton; 2, Entry, W. T. McClelland & Son; 3, Entry, William J. Rasmussen; 4, Entry, Henderson Stockton.

CALF HERD
1, Entry, Lynn B. Hamilton; 2, Entry, W. T. McClelland & Son; 3, Entry, Lynn B. Hamilton; 4, Entry, W. T. McClelland & Son; 5, Entry, Henderson Stockton.

Southeastern Fair

BY J. MCK. JETER

THE number of breeders showing animals at the Southeastern Fair, Atlanta, Ga., was small but the entries in all classes were creditable. Spectators were especially pleased to see a 4-H Club boy, Tommie Waldrop, Winston, show his two-year-old bull to top his class and later be made senior and grand champion. This bull, Nejasco Tulip's Noble Ned, was bred by Dr. Grady N. Coker, Canton. The bull's sire, Quail Roost Noble Francis, made a very creditable show record during the 1949 show circuit.

Winners in the female classes were divided mainly between Wm. L. Bork Memorial Hospital, Chattanooga, Tenn., and Nejasco Farm, owned by Dr. Grady Coker, Canton. The Wm. L. Bork Memorial Hospital herd was handled by the capable manager, Allan Poe, and the Nejasco herd by W. W. Denny. L. O. Colebank, Extension Dairyman, University of Tennessee, did a very thorough job in placing the classes. Strong, deep bodied animals with character were at the top in all female classes.

Judge Colebank selected the top place two-year-old, My Own Maxim Vivian, as the senior and grand champion female. "Vivian" is a large, clean cut, young cow with wonderful depth and a nice udder. She was bred by M. C. Huguley of Griffin. Dr. Grady Coker purchased her in the Georgia G. B. A. Sale this spring. Mr. and Mrs. Huguley were present at the Show when the cow was made champion.

The junior get of sire class was strong with four gets being presented. Wm. L. Bork Memorial Hospital won the class on the get of Quail Roost Noble Raider, and second went to Dr. Grady Coker on the get of Riegeldale Emory's Meteor.

Following is a list of awards:

SENIOR AND GRAND CHAMPION BULL
Nejasco Tulip's Noble Ned, Tommie Waldrop, Winston.

JUNION CHAMPION BULL
Hamilton County Noble Prince, J. Frank & JoAnn Randolph, Cleveland, Tenn.

SENIOR AND GRAND CHAMPION FEMALE
My Own Maxim Vivian, Dr. Grady N. Coker, Canton.

JUNIOR CHAMPION FEMALE
Nejasco Meteor Laxie, Dr. Grady N. Coker.

(Please turn to page 1487)

Canadian NEWS

In the 365-day division, mature class, Glengarry Charity 2nd was high cow with a production record of 14961 lbs. milk and 728 lbs. fat on twice-a-day milking, owned by R. H. Irwin, Mission, B. C. The high cow on three-times-a-day milking was Willow Redina, producing 15833 lbs. of milk and 762 lbs. fat for C. F. W. Burns, King, Ontario.

In the four-year-old class, C. F. W. Burns had another class leader in Ethelmere Dainty's Cairine, that produced 10470 lbs. milk, and 593 lbs. fat on twice-a-day milking.

In the three-year-old class Recka's Dolly was high cow producing 11327 lbs. milk and 642 lbs. fat on twice-a-day milking for A. Peterson and Son, Agassiz, B. C. Edgeley Dairymaid Rosebelle was high cow on three-times-a-day milking producing 12157 lbs. milk and 613 lbs. fat for C. F. W. Burns.

Sullivan Valley Farms Jennie led the two-year-olds for Sullivan Valley Farms, Sullivan Station, B. C., by producing 11039 lbs. milk and 622 lbs. fat on twice-a-day milking.

In the 305-day division, mature class, the high cow was Prairie View Blossom producing 13059 lbs. milk and 673 lbs. fat on twice-a-day milking for Leonard Zink, Sardis, B. C. This record places her in third place on the Honor Roll, a stablemate, Fair Acres Norma, also owned by Mr. Zink made seventh place on the Honor Roll in the same class by producing 12695 lbs. milk and 650 lbs. fat on twice-a-day milking.

In the four-year-old class, Fraserdale Jewel Princess was the leader producing 11558 lbs. milk and 556 lbs. fat on twice-a-day milking for Jack Fraser, Concord, Ontario. Elmwood Frolic's Judy was high cow on three-times-a-day milking, producing 12100 lbs. milk and 607 lbs. fat for Alvin Stevenson & Son, Ruthven, Ontario.

Fraserdale Steadfast Myrna led the three-year-old class producing 11778 lbs. milk and 530 lbs. fat milked twice-a-day for Jack Fraser, and her stablemate, Fraserdale Trumpeter's Maid, also owned by Mr. Fraser was high cow on three-times-a-day milking producing 12602 lbs. milk and 647 lbs. fat, to make sixth place on the Honor Roll.

In the two-year-old division Mr. Fraser had another Class Leader in Fraserdale S. B. Bluebell that produced 10885 lbs. milk and 479 lbs. fat on twice-a-day milking.

The annual meeting of the Canadian G. B. A., was held in Amherst, Nova Scotia, on November 6, the first meeting held outside of Toronto since 1935, and it was one of the best meetings for several years, being well organized and well supported by Maritime breeders. The attendance from Ontario and other sections was not so large, but for all who were able to attend the time was well spent.

The meeting was associated with the Maritime Winter Fair, and the first consignment sale of Guernseys ever held in the Maritimes. Waldo Walsh, Deputy Minister of Agriculture, was the guest speaker at the banquet, and the panel discussion which followed provoked considerable thought. Taking part in the latter were C. A. Douglas, Truro, Nova Scotia, Assistant Director of Extension, Nova Scotia Department of Agriculture, as chairman; Roy Grant, Assistant Manager Maritime Cooperatives on Marketing and Cooperatives; Percy Crosby, Yarmouth, Nova Scotia, on Junior work and W. S. Brooks, Paris, Ontario; V. B. Leonard, Bridgetown, Nova Scotia and A. R. Campbell, Guelph, Ontario, on breed improvement and promotion.

The Royal Winter Fair has again passed into history and we are pleased to report a very successful exhibition of Guernseys. Only two American herds were represented, Pebblebrook and Wilgorlan Farms, both successful in winning their share of the awards and from rumors heard around the ringside it is possible that several other herds will be represented next year. Entries are also expected from British Columbia and the Maritimes.

Canadian Guernsey breeders were also pleased to welcome a considerable number of American breeders as guests, and extended an invitation to them all to come back next year and bring their friends. There were also a number of prominent Canadians present who took a special interest in the Guernsey show, and the same invitation goes to them. It was remarked around the ringside that the Royal could be the big Guernsey show for the breed. William K. Hepburn, Jr., Forsgate Farms, Jamesburg, N. J., placed the classes in his usual efficient manner. The American Guernsey Cattle Club was represented by Richard G. Price of the Journal staff.

Congratulations to E. W. Shaver, Ancaster, on the pending record of Rosewood Susette a 10-year-old home-bred cow, that has just completed her lactation making 19973 lbs. milk and 920 lbs. fat on 365 days, milked three-times-a-day.

"Susette" is ten years old and is classified Very Good and will go into fourth place on the Honor Roll, her pedigree shows a high percentage of Foremost breeding. Ted is following up in the footsteps of his father, A. M. Shaver, in his interest in the Guernsey breed, and the programs of the Association.

Wilsonia Mabel, a seven-year-old Guernsey, owned by Mr. John R. Muir, St. Andrews, New Brunswick, has been awarded a Bronze Medal certificate on the completion of her last test. She now has a total for six lactations of 2793 lbs. fat for an average of 465.5 lbs. fat in each period. Four of these records were made in 305 days, and all on twice-a-day milking.

Mr. Muir has a small but very good herd of Guernseys, most of his foundation stock, including "Mabel," came from the well-known Wilsonia herd owned by Mr. C. N. Wilson, Saint John, New Brunswick.

Patricia Isabelle, owned by Wilfred Wade, Ancaster, has just earned a Bronze Medal Certificate for her owner. "Isabelle" was never on test until she was eight years old, and now in her 13th year she completed her record of 401 lbs. fat for a total of 2637 lbs. fat, an average of 439.5 lbs. fat for each lactation, all in 305 days and all on twice-a-day milking. As an 11-year-old cow she made 540 lbs. fat in 305 days and has been a consistent producer all her life. She is sired by the great Patricia St. Patrick, whose breeding appears in many of the long time production families, he being the grandsire of Doneddy Royal Bridget, who recently made 800 lbs. of fat in 305 days for an average of 720.7 lbs. of fat in her first four lactations. Mr. Wade's herd carries a high percentage of this breeding.

The Maritime Winter Fair, the first week in November, was perhaps one of

the best, if not the best, showing of Guernseys ever held at Amherst.

One hundred and forty-four Guernseys were paraded before Judge W. S. Brooks of Paris, Ontario, whose work was well appreciated and followed by the splendid ringside gathering of breeders.

Langvalley Actorines Bandsman was made senior and grand champion bull for F. W. Saunders, Aylesford, Nova Scotia. The senior and grand champion female was Beech Hill Ada 2nd, and the reserve senior and grand champion was Beech Hill King's Dimple, both owned by Howard W. Roper, Princeport. Junior and reserve junior champion female was Brackley Nancy the 2nd, and Brackley Belinda, both bred and exhibited by Guy Rodd, Brackley, P. E. I.

The first consignment sale of Guernseys ever held in the Maritimes took place on November 7 in the arena at the Maritime Winter Fair, Amherst, Nova Scotia, when 22 animals were offered at auction. The high cow consigned by F. W. Saunders, Aylesford, Nova Scotia, went to James McNeil, Windsor, at $550, another one at $500 went to Arthur O'Neil, Moncton, New Brunswick. Mr. Saunders purchased the next high at $525 from John R. Longley, Kingston, Nova Scotia, and Arthur Dickie, Truro, Nova Scotia, purchased one consigned by V. B. Leonard, Bridgetown, Nova Scotia. The average for the cows was $446. A point of interest of the sale was the entries of Guy Rodd, Brackley, P. E. I., a junior calf and a junior yearling, full sisters, both of whom won their class and went on to junior and reserve junior champions. Both were purchased by W. S. Brooks, Paris, Ontario.

The sale was managed by Howard W. Roper, Princeport, Nova Scotia, the auctioneer was Harold Brown, Cornwall, Ontario, both Guernsey breeders and directors of the Canadian G. B. A.

At the recent annual meeting of the Canadian G. B. A., progress was reported in all sections by the directors, with increases in memberships, registrations and transfers, but according to the report of the secretary the highlight of the years' work was the production of the cows on test, 14 out of 15 of the class leaders for the year made Honor Roll records. Six of them were in first place and 25 more cows made Honor Roll records that were not class leaders.

High cow for the year was Doneddy Northern Clover, owned by William Fuller, Aurora, producing 16483 lbs. of milk and 1000 lbs. of fat, mature, 365 days, milked twice-a-day. Franchester Marigot made first place in the four-year-old class for Kingfield Farms, with 16211 lbs. of milk and 917 lbs. of fat, 365 days, milked three-times-a-day. Kingfield also made first place in the two-year-old class with Kingfield Island Susan producing 16224 lbs. of milk and 809 lbs. of fat, 365 days, milked three-times-a-day, and breaking a 20-year record. In the 305 day division, Fraserdale placed three cows in first position, Doneddy Royal Bridget led the mature cows with 15457 lbs. of milk and 800 lbs. of fat, milked three-times-a-day, displacing Princess Patricia who held the top spot for 26 years. In the four-year-old class, Fraserdale Butter Queen was high with 12881 lbs. of milk and 657 lbs. of fat, milked twice-a-day and Fraserdale Trumpeter's Lass led the two-year-olds with 13920 lbs. milk and 700 lbs. fat, milked three-times-a-day.

Further to these high yearly records, the long time production records were also very satisfactory with 90 certificates being sent out, of these 41 were Bronze, 21 Silver, 13 Silver and Seal, eight Gold, four Gold and Seal, one Diamond, and two Diamond and Seal, and of these, 61 went to Ontario breeders, 12 to Nova Scotia, 10 to British Columbia, three to New Brunswick, two to Quebec and one to Saskatchewan.

Elmhill Stella leads the lifetime records for Canada with 115031 lbs. milk and 5997 lbs. fat in 13 lactations. She is owned by Harold R. McKenzie, River John, Nova Scotia.

Southeastern Fair . . .

(*Continued from page 1485*)

BULL CALF, UNDER 6 MONTHS

1, Hamilton County Maxim Danny, William L. Bork Memorial Hospital, Chattanooga, Tenn.; 2, Ned Quartermaster Albert, Tommie Waldrop, Winston; 3, Konover's Gay Lad, Charles Ayers, Winston.

BULL CALF, 6 MONTHS AND UNDER 12

1, Nejasco Meteor Travelor, Dr. Grady N. Coker; 2, Pattie's Neddy Boy, W. O. Vickery, Neansville; 3, Hamilton County Noble Caesar, H. M. Graham, Ringgold.

BULL, 1 YEAR AND UNDER 18 MONTHS

1, Hamilton County Noble Prince, J. Frank & JoAnn Randolph.

BULL, 18 MONTHS AND UNDER 2 YEARS

1, Klondike Mollie's Predictor, Dr. Grady N. Coker; 2, Favor's Prince Maxim, Jimmie Ayers, Winston.

BULL, 2 YEARS OLD

1, Nejasco Tulip's Noble Ned, Tommie Waldrop; 2, Shoal Falls Golden Chieftan, Dr. Grady N. Coker.

HEIFER CALF, UNDER 6 MONTHS

1, Nejasco Phil's Viola, Dr. Grady N. Coker; 2, Hamilton County Noble Angel, William L. Bork Memorial Hospital; 3, Nejasco Phil's Rose, Dr. Grady N. Coker; 4, Hamilton County Noble Opal, William L. Bork Memorial Hospital; 5, Stella Nancy, Tommie Waldrop.

HEIFER CALF, 6 MONTHS AND UNDER 12

1, Nejasco Meteor Laxie, Dr. Grady N. Coker; 2, Hamilton County Maxim Louise, William L. Bork Memorial Hospital; 3, Belmont Baroness Betty, L. C. Reese, Marietta; 4, Esquire's Vera, Charles Ayers; 5, Noble Ned's Patia, Barbara Waldrop.

HEIFER, 1 YEAR AND UNDER 18 MONTHS

1, Hamilton County Noble Karriett, William L. Bork Memorial Hospital; 2, Nejasco Phil's Beaulah, Dr. Grady N. Coker; 3, Belmont Baroness Judith, Jimmie Ayers; 4, Nejasco Meteor Fay, Dr. Grady N. Coker; 5, Sonnylaine His Beauty, Dr. Grady N. Coker.

HEIFER, 18 MONTHS AND UNDER 2 YEARS

1, Hamilton County Lady Effie, William L. Bork Memorial Hospital; 2, Archdale Hollimaxim's Alpha, Dr. Grady N. Coker; 3, Nejasco Phil's Alice, Dr. Grady N. Coker; 4, Hamilton County Lady Vilma, William L. Bork Memorial Hospital; 5, Belmont View Ned's Butterball, Dr. Grady N. Coker.

COW, 2 YEARS AND UNDER 3

1, My Own Maxim Vivian, Dr. Grady N. Coker; 2, Mo-La-Jac Virginian's Dorine, Dr. Grady N. Coker; 3, Champ's Vivian, Charles Ayers; 4, Hamilton County Maxim Opal, William L. Bork Memorial Hospital; 5, Nejasco Noble's Paula, A. L. Brown, Concord, N. C.

COW, 3 YEARS AND UNDER 4

1, Hamilton County Princess Ruby, William L. Bork Memorial Hospital; 2, Pecan Hill's Vabantine, Dr. Grady N. Coker; 3, Sonnylaine Supreme Keepsake, Dr. Grady N. Coker; 4, Hamilton County Maxim Marie, William L. Bork Memorial Hospital; 5, Silver Stella Douglas, Tommie Waldrop.

COW, 4 YEARS AND UNDER 5

1, Carr Creek Princess Lee-Lee, JoAnn Randolph; 2, Hamilton County Maxim Blossom, William L. Bork Memorial Hospital; 3, Sonnylaine Supreme Rosebud, Dr. Grady N. Coker.

COW, 5 YEARS AND OVER

1, Wakefield Frisco's Polly, William L. Bork Memorial Hospital; 2, Ruayne Lady Bess, Dr. Grady N. Coker; 3, Hamilton County Princess Daisy, William L. Bork Memorial Hospital; 4, Sweet Water Pattie, Tommie Waldrop; 5, Hazelwood's Maxine, William L. Bork Memorial Hospital.

BEST UDDERED COW

1, My Own Maxim Vivian, Dr. Grady N. Coker; 2, Wakefield Frisco's Polly, William L. Bork Memorial Hospital; 3, Mo-La-Jac Virginian's Dorine, Dr. Grady N. Coker; 4, Carr Creek Princess Lee-Lee, JoAnn Randolph; 5, Hamilton County Princess Ruby, William L. Bork Memorial Hospital.

JR. GET OF SIRE

1, William L. Bork Memorial Hospital on get of Quail Roost Noble Raider, showing Hamilton County Noble Prince, Hamilton County Noble Caesar, Hamilton County Noble Patsy and Hamilton County Noble Karriett; 2, Dr. Grady N. Coker on get of Riegeldale Emory's Meteor, showing Nejasco Meteor Laxie, Nejasco Meteor Actress, Nejasco Meteor Fay and Nejasco Meteor Travelor; 3, Dr. Grady N. Coker on get of Coldspring's Royal Philosopher, showing Nejasco Phil's Viola, Nejasco Phil's Alice, Nejasco Phil's Beulah and Nejasco Phil's Rose; 4, A. E. Ayers on get of Douglaston Baron Patrick, showing Belmont Baroness Alice, Belmont Baroness Betty, Belmont Baroness Holly and Belmont Baroness Judith; 5, Dr. Grady N. Coker on get of Nejasco Tulip's Noble Ned, showing Pattie's Neddy Boy, Noble Ned's Princilla, Stella Nancy and Ned Quartermaster Albert.

PRODUCE OF DAM

1, William L. Bork Memorial Hospital on produce of Hamilton County Anchor's Ruby, showing Hamilton County Princess Daisy and Hamilton County Princess Ruby; 2, Dr. Grady N. Coker on produce of Nejasco Meteor's Tulip, showing Nejasco Phil's Viola and Nejasco Tulip's Noble Ned; 3, Dr. Grady N. Coker on produce of Sweet Water

(*Please turn to page 1491*)

Homo Golden Guernsey Scores Again

THE Bennett Dairy, Lancaster, Ohio, began selling regular GOLDEN GUERNSEY milk in the city of Lancaster in June, 1939. Their retail sales showed that they never set the Lancaster housewife on fire for some reason and even their driver-salesmen never were over enthusiastic about the possibilities of GOLDEN GUERNSEY in Lancaster.

However, the management, including Edward C. Haaf, president, and Vernice Miller, secretary-treasurer, decided to convert all regular to Homo GOLDEN GUERNSEY in the early summer of 1951.

The routemen immediately caught on to the possibilities of pushing Homo GOLDEN GUERNSEY for coffee, cereal, and table milk. Their sales immediately picked up and have been on the increase ever since.

Recently, the Ohio G. B. A. awarded two 100 quart and two 50 quart GOLDEN GUERNSEY Salesmen's Merit pins to as many drivers. The dairy now has the Lancaster Hotel on Homo GOLDEN GUERNSEY. Their daily average sales now are 300 quarts. The management is enthusiastic about it because this quality milk now corresponds with their high quality food and service.

Bennett Dairy has recently remodeled the plant and they fully qualify for Grade A now. The buildings, including the office and trucks, were recently repainted a gleaming white. Bennett is really looking up and going forward in the thriving community of Lancaster.

Chester Saum, Guernsey breeder, and one of Fairfield County's grassland farmers, is furnishing the GOLDEN GUERNSEY supply. He feeds grass silage in the winter to keep up the color.

Bennett Dairy office, trucks and plant at Lancaster, Ohio.

Western Massachusetts Annual Meeting

BY JOSEPH PENDERGAST

THE annual meeting of the Western Massachusetts G. B. A., was held in the Hampden County League Building, West Springfield, on November 14. Earle Harris of Hampden, Mass., president of the Association, called the meeting to order at 11 A. M. Mr. Harris, in his opening address, expressed his appreciation to all the gathering for the fine support and cooperation given him and the directors during the year. Phil Picard, Feeding Hills, secretary-treasurer, read the minutes of the last meeting and gave the treasurer's report.

Mr. Harris then called on Roy Parker, chairman of the membership committee. Mr. Parker stated that he hoped all members of the Association would make a real effort to encourage others in the Guernsey family in Western Massachusetts to join the Association in 1952.

George Hughes, chairman of the Program Committee, gave a fine report on what his committee has planned for next year. Mr. Hughes mentioned that two meetings have already been scheduled for February 21 and April 9 and that a field day will be held at Sheldegren Farm, Greenfield, in July.

Harry Koch, director of the Massachusetts G. B. A., was called upon to say a few words in regard to the State 4-H program. He announced that an all-breed 4-H Club Sale will be held on March 1 at the Northampton Fairgrounds sponsored by the Massachusetts Purebred Dairy Cattle Association.

Other activities of the Association discussed at the meeting were the Union Agricultural meetings to be held in Worcester on January 8, 9 and 10, at which time the organization will hold a meeting and the Worcester County Field Day and Guernsey Show to be held on August 15 at Chester Goodfield's Farm in Hardwick, Mass.

Joseph Pendergast, field representative of The American Guernsey Cattle Club, was introduced to say a few words. Mr. Pendergast urged members who were delinquent in registering animals over six months of age to take advantage of the recent announcement regarding registration fees. He also mentioned that now was a good time to subscribe to the Journal, and further stated that every breeder of Guernseys should receive the Journal regularly. He urged members of the Association to send items of interest concerning their herd and other activities in their area to the Journal office.

Following a most delicious dinner served by the Congregational Church of Southwick, the afternoon program got underway with Mr. Cady, chairman of the Nominating Committee, presenting a slate of officers and directors for 1952. The following were elected: Earle Harris, president; Roy Parker, vice-president; Phil Picard, secretary-treasurer; and directors for three years, William Cochrane, Green Meads Farm, and L. B. Wilson, Greenway Farm.

The last event on the program was a panel discussion, with Fred LaBroad, L. B. Wilson, Edward Montague and Harry Koch serving on the panel.

Questions asked the experts from the audience were: How to select a herd sire, the best way to start a herd, selecting foundation calves, line-breeding program and which form of testing is best suited to members of the association. All of these questions created a great deal of discussion on the part of both members of the panel and the audience, and it can be said that no one left the meeting without making some contribution to a highly successful annual meeting.

Chat . . .

Laurel Locks Farms, Pottstown, Pa., have completed and moved into a new modern calf barn which accommodates 60 youngsters up to six months of age. This building is an integral part of this dairy operation which includes raising of herd members.

Franchester Steadfast King, sold in the Franchester Sale, was announced as being purchased by J. Herbert Snyder, Locustcrest Farm, Union Bridge, Md. He was also transferred to Charles F. Smith and Juliet G. Smith, the three owning the bull together.

In reporting the 1951 Kentucky State Fair, Kenver Wonder's Ken was reported as being the senior and grand champion Guernsey bull in the Kentucky-owned Guernsey classes. This was in error, as Boulder Bridge Evermore, the junior champion of the open show as well as in the Kentucky classes, was also the grand champion male in the Kentucky-owned Guernsey classes. Our apologies to Ashby and Bill Corum of the U. C. Milk Co., Inc., owners of "Evermore."

HENSLEE FARMS

Do You Like This Combination? — We Do!

"DISTINCTOR" — "SIR GALAHAD"

McDONALD FARMS DISTINCTOR

1st Aged Bull and Senior and Grand Champion, Tennessee State Fair, 1950.
Sold for $2,200 in 1949.

—Sire—
McDONALD FARMS DISTINCTION
3 P. R. sons, 30 A. R. daughters
Sire of 3rd Sr. Get, N.G.S., 1950.

—Dam—
McDONALD FARMS GENEROUS
12677—569—G
10202—462—Sr4—305C—2x
15199—629—5yrs—365C

"DISTINCTOR" is being bred to "SIR GALAHAD" daughters.

A "SIR GALAHAD"

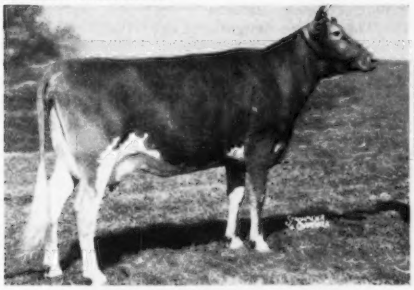

HENSLEE FARMS G. NONA
13339—593—Jr2—365C

A "SIR GALAHAD"

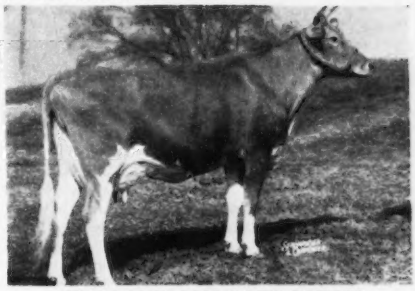

HENSLEE FARMS LADY BUNNY
12601—593—Jr2—365C
8129—412—Jr3—305—3x in 242 days

Consider a Henslee-bred bull for your next herd sire.

GOLDEN GUERNSEY

EDWARD B. HENSLEE, Owner
FLOYD KRAUTER, Manager
Tel. 8-5574 Nashville
DALE BAILEY, Herdsman

RECENT ACTIVITIES AT WILGORLAN

AUCTION SALES

Wilgorlan Farms Astor—a "Courageous" daughter ($2,000), second high female in the New Jersey Sale, to John H. Bradshaw, Jr., Partridge Hall Farm, Lahaska, Pennsylvania.

Wilgorlan Farms Jewel—a "King" daughter ($1,900), second high female in the Pennsylvania State Sale, selected by Mr. Dan Cooper, Manager for Dr. Rosen's Twin Silo Farm, Gardenville, Pennsylvania.

Wilgorlan Farms Petite—a "King" daughter ($1,500), second high heifer in the Langwater Invitational Sale, to Frasier W. McCann, Golden Harvest Farm, Bridgewater, Connecticut.

Wilgorlan Farms Randarose—top animal in the Texas State Sale ($550). "Randarose," a King-bred heifer, selected by Leonard Alcorn, Karnack, Texas.

BULL SALES

Wilgorlan Farms Ace—a "King" son out of a "Courageous" daughter, to Mrs. A. V. Keene and James Hughes, Upham Downs Farm, Middletown, Delaware. The dam is the "Astor" cow mentioned above.

Wilgorlan Farms Baron—a "King" son out of one of our real good brood cows to Mr. Newton Moyer, Telford, Pennsylvania.

Wilgorlan Farms Dictator—to Leigh Robacker and John Cherel, Belmar, New Jersey. A "King" son from a good proved female line.

Wilgorlan Farms Distinction—a "King" son that is a maternal brother to the "Astor" cow that sold for $2,000 in the 1951 New Jersey Sale, and full brother to Wilgorlan Farms Philosopher, that sold for $2,300 in the 1949 Guernsey Sale.

Wilgorlan Coronation King—a "King" son, to Mr. Alberto Ferraz, Fazenda Bela Vista, Atulhas Negras, Estado Do Rio, Brazil, South America, is out of a cow that classified Excellent. This bull has three full brothers being used in this country.

Wilgorlan Farms Olympus—First Senior Calf, Member First Produce, First Junior Get in 1951 New Jersey State Fair. A "King" son, this bull will be used on the daughters of a full brother to our "Courageous" bull owned by Mr. Raymond DeLong, Bowers, Pennsylvania.

Wilgorlan Farms Peerless—a "King" son from a high producing family, the dam a Green Meadow Peerless 2d daughter. A combination that works 100 per cent. He went to Mr. Jim J. Moore, Fort Smith, Arkansas.

Wilgorlan Farms King's Star—a "King" son out of one of our outstanding cows. Two full sisters are in the Wilgorlan herd. One of these, "Shirley," won the Senior Calf Class at both the New Jersey State and Canadian Royal Fairs. "Star" goes to Mr. and Mrs. Russell Wenger, Valley Set Farm, Goshen, Indiana.

Wilgorlan Farms Trumpeter—a "Courageous" out of a "King" that was a daughter of our "Toni" cow. "Toni" was Grand Champion in the 1951 New Jersey State Fair, Reserve Champion in Pennsylvania 1951 Show, Second Aged Dry Cow in Canadian Royal Fair, 1951. This calf goes to Mr. Stevenson W. Close, Cool Branch Farm, Bel Air, Maryland.

Wilgorlan Farms Valor—a "King" son out of a "Courageous" daughter the Committee wanted for the Franchester Sale. This calf won his class at the New Jersey State Show and was selected by Mr. Marion Carter, who manages the Cloverland Farms Dairy, Phoenix, Maryland.

LATE FLASH

CANADIAN ROYAL FAIR RESULTS

Seven entries—one bull calf, five heifers, one aged dry cow.

1. **Wilgorlan Farms Grandeur** —First Junior Bull Calf and Member Winning Junior Dairy Herd.
2. **Wilgorlan Farms Shirley** —First Senior Heifer Calf, Member Winning Junior Get and Junior Dairy Herd.
3. **Wilgorlan Farms Gay** —Second Senior Heifer Calf and Reserve Junior Champion Female, also Member Winning Junior Get and Junior Dairy Herd.
4. **Wilgorlan Farms Ginger** —First Junior Yearling, Junior Champion Female, Member Winning Junior Get and Junior Dairy Herd.
5. **Wilgorlan Farms Lady Lou** —Second Junior Yearling and Member Winning Junior Herd.
6. **Wilgorlan Farms Suzabelle** —Third Senior Yearling.
7. **Wilgorlan Farms P. Toni** —Second Aged Cow.

May we wish all our readers a Happy Joyous Holiday Season

and a Prosperous New Year

GOLDEN GUERNSEY

ARTHUR M. YOUNGS, Owner
JOSEPH E. ADAMS, Manager
JULIUS F. DENOW, Herdsman
Assisted by G. EMERSON WATTS

CALFHOOD VACCINATED
FULLY ACCREDITED
Telephone Pennington 6

10 miles from Trenton
Route 29
TITUSVILLE, NEW JERSEY

Southeastern Fair . . .

(*Continued from page 1487*)

Patty, showing Majestic King's Patsy and Pattie's Neddy Boy; 4, Dr. Grady N. Coker on produce of Fairlee Acres Royal Pet, showing Nejasco Noble's Paula and Nejasco Meteor's Actress; 5, Charles Ayers on produce of Maxim A. Victoria, showing Champ's Vivian and Entry.

AGED HERD

1, Dr. Grady N. Coker, showing Shoal Falls Golden Chieftan, My Own Maxim's Vivian, Pecan Hill Vabantine and Mo-La-Jac Virginian's Dorine; 2, Dr. Grady N. Coker showing Nejasco's Tulip's Noble Ned, Sweet Water Pattie, Majestic King's Patsy and Albert's Fairy Queen

YEARLING HERD

1, William L. Bork Memorial Hospital, showing Hamilton County Noble Prince, Hamilton County Lady Effie and Hamilton County Noble Karriett; 2, Dr. Grady N. Coker, showing Klondike Mollie's Predictor, Nejasco Phil's Beulah and Nejasco Phil's Alice.

CALF HERD

1, Grady N. Coker, showing Nejasco Meteor's Travelor, Nejasco Meteor's Laxie and Nejasco Phil's Viola; 2, William L. Bork Memorial Hospital, showing Hamilton County Noble Caesar, Hamilton County Noble Patsy and Hamilton County Maxim Louise; 3, William L. Bork Memorial Hospital, showing Hamilton County Maxim Danny, Hamilton County Noble Opal and Hamilton County Noble Angel; 4, Tommie Waldrop, showing Pattie Neddy Boy, Noble Ned's Princilla and Stella Nancy.

Maple Manor Dispersal

BY WILLIAM H. JUZI

DAVID STOLTZFUS, owner of Maple Manor Farm, Elverson, Pa., dispersed his Guernsey herd of 98 head at a sale on the farm, October 30. In the forenoon a large crowd assembled to bid on the farm equipment, which was disposed of promptly. The large tent was filled to capacity when the cattle sale got under way at 12:45 p. m., and two-and-a-half hours later 98 head had gone through the ring for a total of $40,700, an average of $415.31.

While Mr. Stoltzfus had assembled his herd by careful purchases from sales in recent years, he concentrated on McDonald Farms breeding through the purchase of McDonald Farms High Laddie, a son of McDonald Farms Hightime, out of McDonald Farms Heiress, 15415—802—7yrs—C. This bull had some 33 daughters in the sale, a half-dozen or so fresh. They showed extremely good type and well-placed udders and went at very satisfactory prices.

The bull was purchased for $700 by Elmer Petersheim, Oley, Pa. The second bull was a two-year-old, McDonald Farms High Onward, again a son of "Hightime" and out of High Mowing Noble Ambassadress, 15061—826—Jr3. This bull had been in heavy use on the daughters of "Laddie" and again the combination seemed to please the buyers. "Onward" was

The De Laval Combine Milker

AND REFRIGERATED FARM TANK

CUT COSTS...INCREASE PROFITS*

***At the milk plant the pickup tanker ties directly into the plant milk line and becomes, in effect, the holding tank and receiving room.**
The savings to both milk producer and processor are obvious.

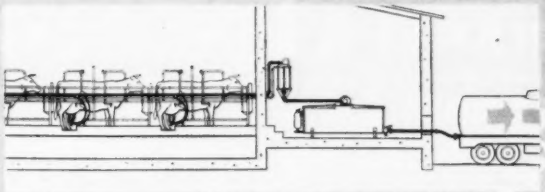

Milking the greatest number of cows with the least amount of help . . . getting the milk from the farm to the milk plant at lowest cost and with minimum handling . . . producing higher quality milk and getting paid for all of it . . . cutting down the loss and waste of rejected milk—these and many other advantages are being enjoyed right now by dairymen using the De Laval Combine Milker with refrigerated farm tank.

This De Laval Combine Milking system is truly straight-line milk production with every bit of non-profitable walking, carrying, pouring, straining and can handling eliminated. Write for the full story today. P. S. Bulk tank pickup . . . elimination of the milk plant receiving room . . . the end of can handling, repairs and washing and other economies are facts for milk plant operators to study and consider. Write for Bulletin SA 769.

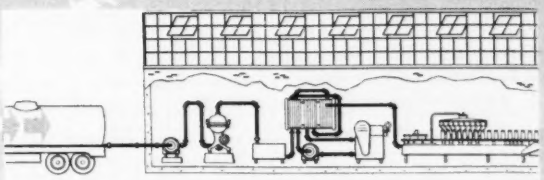

The De Laval Combine Milker and refrigerated farm tank comprise a single milk producing unit which provides a straight flow of milk from cow to pickup tanker—*without handling!

De Laval

THE DE LAVAL SEPARATOR COMPANY
POUGHKEEPSIE, NEW YORK
427 Randolph Street, Chicago 6, Ill.
61 Beale Street, San Francisco 5, Calif.

THE DE LAVAL SEPARATOR CO., DEPT. Z-7
POUGHKEEPSIE, NEW YORK
Please send me printed matter on:
The De Laval Model F Combine Milker with Refrigerated Farm Tank
Name .....
Town ..... RFD ..... State .....

Cash in on Winter Milk!

Feed KAFF-A

...the safe replacement for cow's milk!

Feed Kaff-A to your fall and winter calves . . . and sell your cows' milk during the season of highest prices. Don't lose any of the profits of fall freshening by feeding costly winter milk to your calves.

A 50 lb. box of Kaff-A releases up to 500 lbs. of whole milk for you to sell. Two million healthy heifers have already been raised on Kaff-A. It's the safe replacement for milk in calf feeding. Get a pail or box from your feed dealer or milk plant today.

CONSOLIDATED PRODUCTS COMPANY
Danville, Illinois

Division Offices: Sacramento, Calif. Des Moines, Iowa Princeton, N. J.

Makers of Semi-Solid Buttermilk, Semi-Solid Emulsions and Kaff-A

WESTERN GUERNSEY SERVICE

Consultation
Herd Promotion
Public Relations
Breeding Programs
Buying and Selling

C. W. "Jack" Robinson
1311 South Pleasant Avenue
Lodi, California

NEED PEDIGREES?
SPECIAL SERVICE OFFERED

Pedigrees compiled from Performance Register information. Please give name of animal, date of birth, sire and dam.

8½" x 11" 14 ancestor	$.75 each
Duplicates (typed)	.10 each
13" x 17" 62 ancestor	1.50 each

(All pedigrees typed in two colors)

P. R. research also done on cow families, price on request. Samples of 14 ancestor pedigrees gladly submitted.

STARK GUERNSEY PEDIGREE SERVICE
Elizabeth T. Stark
"Birches," R. 2, West Brattleboro, Vermont

Donald W. Stevens Associates
Photographers of Animals
Box 324 Grafton, Mass.

WE SPECIALIZE IN
FARM LANDS
Small and Large Tracts
Bradham Realty Co., Realtors
No. 2 N. Main St., Phone 48
SUMTER, S. C.

purchased for $800 by Clyde Betts, Milton, Delaware.

High cow in the sale was Bear Haven Mister's Agatha, just fresh five days, she a daughter of Coldsprings Hardwick's Mister and out of Rhoda's Agatha of Gardenville, 12517—507—D—1095. Bidding was fast for this beautiful individual, but the successful buyer finally was Arthur K. Hackman, Lansdale, Pa., at $1,025. Truman E. Horner of Highspire, Pa., was contending bidder. He also was the high buyer, taking home 11 head for a total of $5,665.

The sale was managed by the Pennsylvania G. B. A., Harrisburg, Pa., with Walter Dupes, Elizabethtown, in the box, assisted by Irvin Hess, Hershey, and fieldmen of the association. William H. Juzi read the pedigrees.

Following is a list of buyers:

Raymond Beiler, Honey Brook, Pa.	
Heifer	$95
Heifer	100
Heifer	95
Clyde Betts, Milton, Delaware.	
McDonald Farms High Onward (Bull)	800
Howard B. Bomberger, Lebanon, Pa.	
Bear Haven Mister's Jane	900
Spring Knoll Naughty Princess	925
Charles A. Brunka, Chester Heights, Pa.	
Laddie's Bess of Maple Manor	385
Laddie's Karen of Maple Manor	340
A. H. Charles, Millersville, Pa.	
Royal's Queen of Maple Manor	340
Queenie of Maple Manor	150
Cordorun Farms, York, Pa.	
Valor's Delilah of Maple Manor	800
Valor's Pet of Maple Manor	650
Della of Maple Manor	550
Ralph Dunmore, Oaks, Pa.	
Girlie of Maple Manor	185
Laddie's Kate of Maple Manor	135
Kathleen of Maple Manor	155
Pet of Maple Manor	160
Arthur K. Hackman, Lansdale, Pa.	
Bear Haven Mister's Agatha	1,025
William C. Harper, Greensboro, Md.	
Doris of Oak Grove	200
Robert A. Hopwood, Royersford, Pa.	
Laddie's Gene of Maple Manor	835
Valor's Gayety of Maple Manor	775
Sandra of Maple Manor	735
Truman E. Horner, Highspire, Pa.	
Greta of Maple Manor	540
Ridgewood Crusader's Bertha	440
Gold Boy's Belinda	525
Pleasant View's Patty	575
Knightongale Max Patty	500
Eisenhart's Martha	575
Valor's Sally of Maple Manor	525
Pride's Esther of White Hall	450
Petunia of Maple Manor	610
Prince Rilma's Lily June	575
Kandia of Maple Manor	350
Robert Howard, Millersburg, Pa.	
Raider's Genevie of Oak Grove	625
Laddie's Kit of Maple Manor	500
Willard E. Klair, Marshallton, Del.	
Philomena of Maple Manor	375

Forrest R. Grunewald
Guernsey
AUCTIONEER

CONSULTANT
SALES
MANAGEMENT
SERVICE

Write, Wire or Phone 4881
WAUCONDA, ILL.

WESTON'S
STOCKBREEDER'S SUPPLIES

Serving leading stockbreeders throughout the nation for over 32 years with best quality merchandise.

General Supplies	Blankets & Banners
Show Equipment	Hand-Made Brushes
Surgical Instruments	Tattoo Equipment

Send for a **FREE** *copy of our General Catalogue*

WESTON MFG. & SUPPLY CO.
1933 Speer Blvd. Denver, Colo.

E. M. Granger, Jr.
Auctioneer
Thompsonville, Conn.

What's the **BEST CURE** *for*
MASTITIS

• We supply all the latest and most effective treatments including PENICILLIN, STREPTOMYCIN, AUREOMYCIN and SULFA drugs—for all types of MASTITIS. All your veterinary needs at reasonable prices.

Write for particulars.

ANCHOR SERUM CO. of Ind., Inc.
DEPT. M INDIANAPOLIS 6, INDIANA

...FOR SORE, INJURED HARD TO MILK TEATS

DR. LARSON'S
Flexible - Nonirritating Polyethylene Plastic
2 for $1.00 TEAT TUBES

Easy to insert. Stays in teat for milking with removable cap. Immobilizes teat orifice. Aids in healing injured tissues. Reduces danger of infection. 2 Teat Tubes $1.00 postpaid. **See your local dealer or order from adv., giving dealer's name, address.**

DR. LARSON'S ANIMAL HOSPITAL
132 So. Vine St. Fergus Falls, Minn.

Special Subscription Rate
5 Years - $5.00

(Continuation of standard equipment and trim illustrated is dependent on availability of material.)

Ball-Gear steering makes handling easy

The ball-gear steering on Chevrolet trucks is almost frictionless—bringing remarkable ease of control to even the heaviest models. It's a feature you'll especially appreciate in heavy traffic.

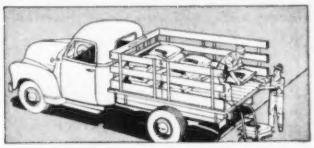

Cut your costs on gas and oil

Chevrolet trucks are famous for operating economy on all kinds of jobs. High efficiency valve-in-head engines cut gas and oil costs to a minimum . . . save their owners money every mile.

Save when you buy . . . gain on trade-in

Chevrolet is America's lowest priced truck line. And as America's most popular trucks, Chevrolets traditionally have greater trade-in value than other trucks of comparable specifications.

Cut your hauling costs with

CHEVROLET TRUCKS

Chevrolet Advance-Design trucks are built to save you money all the way. Their super-efficient valve-in-head engines get all the usable power from every drop of gas . . . and to match their power, Chevrolet trucks have the strength and stamina for the long, hard pull. Frames are extra strong . . . springs and axles have extra capacity . . . brakes are of improved design for greater safety and longer life . . . rugged all-steel cabs give extra room and solid comfort. These are the trucks that are right for you—right for your hauling job. See them at your Chevrolet dealer's. Chevrolet Division of General Motors, Detroit 2, Michigan.

CHEVROLET

MORE CHEVROLET TRUCKS IN USE THAN ANY OTHER MAKE

First in demand
First in value
First in sales

Check Chevrolet's Advance-Design Features: **TWO GREAT VALVE-IN-HEAD ENGINES—the 105-h.p. Loadmaster or the 92-h.p. Thriftmaster—give more power per gallon, lower cost per load • POWER-JET CARBURETOR—smooth, quick acceleration • DIAPHRAGM SPRING CLUTCH—easy-action engagement • SYNCHRO-MESH TRANSMISSIONS—fast, smooth shifting • HYPOID REAR AXLES—dependability and long life • NEW TORQUE-ACTION BRAKES—on light-duty models • PROVED DEPENDABLE DOUBLE-ARTICULATED BRAKES—on medium-duty models • NEW TWIN-ACTION REAR BRAKES—on heavy-duty models • NEW DUAL-SHOE PARKING BRAKE—on heavy-duty models • NEW CAB SEAT—complete riding comfort • NEW VENTIPANES—improved ventilation • WIDE-BASE WHEELS—increased tire mileage • BALL-GEAR STEERING—easier handling • UNIT-DESIGN BODIES—better construction • ADVANCE-DESIGN STYLING—increased comfort, modern appearance.**

FOR FAST ACTION

Against MASTITIS and UDDER INJURIES

Veterinary

AUREOMYCIN

Crystalline OINTMENT

for UDDER INFUSION *Lederle*

For quick, effective control of mastitis, the favored antibiotic of dairymen today is AUREOMYCIN *Crystalline* OINTMENT *Lederle*, the drug with the widest range of activity against mastitic organisms.

Available in convenient, easy-to-use infusion-tip tubes, this superior drug is steadily winning the praise of more and more successful dairy farmers throughout the country. Aureomycin remains active in the udder for more than 48 hours. It is more effective than penicillin, non-irritating and relatively nontoxic.

AUREOMYCIN OINTMENT is also highly effective when used to treat injuries to udder and teats —often forerunners of mastitic trouble. Consistent use of this low-cost drug will help maintain production of salable milk.

In cases of acute mastitis with septicemia, in addition to udder infusion with AUREOMYCIN OINTMENT, the injectable form of SULMET* Sulfamethazine should be used. Subsequent treatment may be conducted with SULMET OBLETS*.

VETERINARY AUREOMYCIN *Crystalline* INTRAVENOUS** may be used in the treatment of severe acute septicemia as a highly effective agent against most bacteria.

For maximum efficiency in the use of AUREOMYCIN OINTMENT for Udder Infusion, as well as best management practices and disease-control procedures for avoidance of reinfection, consult your veterinarian.

Write for folder on AUREOMYCIN OINTMENT.

*Reg. U. S. Pat. Off.

**By, or on the advice of, a veterinarian.

CLIP THIS COUPON

Send this coupon for your free copy of the new *Lederle* folder on AUREOMYCIN OINTMENT.

Name_____

Town_____ County_____ State_____

My Dealer's Name Is_____ Town_____

1494

Animal Industry Section

LEDERLE LABORATORIES DIVISION

AMERICAN Cyanamid COMPANY

30 Rockefeller Plaza New York 20, N. Y.

"KANT-KOM-OFF"
COW COVERS
PATENTED
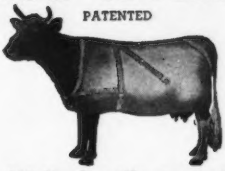
Write for Illustrated Price List
R. LAACKE CO.
1033 W. Walnut Street
Milwaukee 5, Wisconsin

Daisy Cattle Markers

Solid brass tags and brass-plated chain.
No. 21—FOR NECK. Adjustable. Tags numbered both sides. $13.25 per dozen.
No. 17—FOR HORNS. Adjustable. $9.20 per dozen.
No. 38—DOUBLE PLATE NECK CHAIN. Upper portion strap, lower portion chain. $14.50 per dozen.
Write for catalog. Sample mailed for $1.00.
GOLDEN ARROW FARMS
Dept. 7 Box 7 Huntington, Indiana

For
Indiana Guernseys
write
THE RUSSELL GEORGE SALES SERVICE
Lebanon, Indiana

PREVENT and TREAT
MASTITIS
in DAIRY COWS and MILK GOATS With DR. LEGEAR'S

MASTITIS TREATMENT
Penicillin-Dihydrostreptomycin Ointment
(*Due to Streptococcus Agalactiae)
Sold Everywhere
DR. LEGEAR MEDICINE CO., ST. LOUIS 16, MO.

C. L. Lammey, Honey Brook, Pa.
Patricia of Maple Manor 240
Laddie's Gem of Maple Manor 710
Laddie's Gift of Maple Manor 400
Laddie's Grace of Maple Manor 380
Caumsett Eastern Kit 540
Laddie's Jane of Maple Manor 400
Sam Meisenhelder, York, Pa.
Laddie's Kitty of Maple Manor 650
Laddie's Pearl of Maple Manor 310
Laddie's Ketura of Maple Manor 180
Helen B. Moffett, Chester Springs, Pa.
Laddie's Marie of Maple Manor 550
Laddie's Polly of Maple Manor 390
Mrs. Rose Murren, Hanover, Pa.
Rilma of Maple Manor 500
John B. McVaugh, Newark, Del.
Caumsett Indian Jessie 300
William H. Naudain, Newark, Del.
Laddie's Fannie of Maple Manor 300
Laddie's Franie of Maple Manor 300
Selinda of Maple Manor 260
Dr. George T. Pack, Wrightsville, Pa.
Beatrice of Maple Manor 700
Mister's May of Maple Manor 310
Lawrence Parry, Rushland, Pa.
Heifer 100
Elmer Petersheim, Oley, Pa.
McDonald Farms High Laddie (Bull) 700
Redding Furnace Farms, Elverson, Pa.
Laddie's Paula of Maple Manor 675
Rivercrest Preventorium Farm, Mont Clare, Pa.
Gold Boy's Dahlia 400
Abraham Roth, North Wales, Pa.
Laddie's Dolly of Maple Manor 140
Henry E. Shreiner, Lititz, Pa.
Elsie's Grand Girl 175
John Spicer, Gettysburg, Pa.
Pollyanna of Maple Manor 410
Laddie's Pat of Maple Manor 360
Genteel of Maple Manor 425
Laura of Maple Manor 400
Dawn of Maple Manor 375
Paul Spicer, Gettysburg, Pa.
Laddie's Mim of Maple Manor 460
Laddie's Kathy of Maple Manor 535
Delegate's Sue of Maple Manor 525
Laddie's Ella of Maple Manor 400
B. G. Stauffer, Lancaster, Pa.
Eppie of White Hall 390
Labelle of Maple Manor 360
Laddie's Myrna of Maple Manor 285
Valor's Ada of Maple Manor 330
Milo Stoltzfus, Elverson, Pa.
Heifer 400
Miriam of Maple Manor 600
Laddie's Barbee of Maple Manor 400
Laddie's Velma of Maple Manor 320
Laddie's Girl of Maple Manor 310
Kandia of Eden Plains 500
Thankful Nora of Maple Manor 400
Laddie's Winnie of Maple Manor 310
Moses Stoltzfus, Elverson, Pa.
Poin-to-vue Lady Florence 410
R. M. and Marion Urquhart, Wayne, Pa.
Blossom of Maple Manor 320
Clyde H. Warner, Berwyn, Pa.
Laddie's Mara of Maple Manor 300
Laddie's Sylvia of Maple Manor 300
Lindsay Webster, Cochranville, Pa.
Laddie's Betsy of Maple Manor 440
Arthur Wenger, Strasburg, Pa.
Jewelette of Maple Manor 240
Laddie's Gertie of Maple Manor 290
Graham Wood, Jr., Wawa, Pa.
King's Yvonne of Maple Manor 520
Laddie's Margie of Maple Manor 500
Thomas Yoder, Elverson, Pa.
Beulah of Maple Manor 245
Rhode of Maple Manor 260
Noah N. Zimmerman, Ephrata, Pa.
Dolly of Maple Manor 280
Beauty of Maple Manor 155
Laddie's Katha of Maple Manor 260
Heifer 250
Dolores of Maple Manor 170
Millie of Maple Manor 155

FARNAM
Livestock EQUIPMENT

Choice of Leading Cattlemen the Nation Over For Dependable Service
Low-Cost-Farm-Size GRAIN ROLLERS

Superior Brush Type CURRI-OILERS
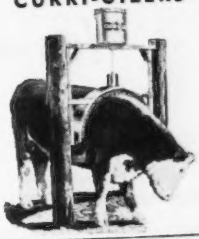
Improved Type "One Man" STOCK-CHUTE
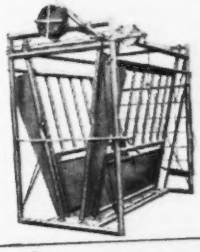
Complete Line OF LIVESTOCK EQUIPMENT
Tornado FEEDMIXERS • Sure Temp TANK HEATERS • Trak-Tor SPRAYERS • Livestock and Stock SPRAY RIGS.
Write for Illustrated Literature
FARNAM EQUIPMENT CO.
DEPT. DBP OMAHA, NEBRASKA

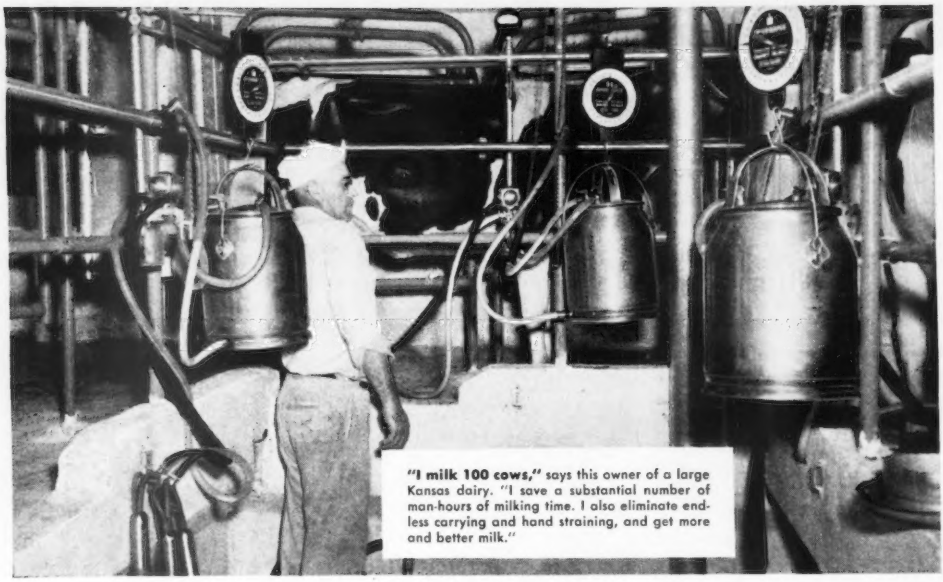

"I milk 100 cows," says this owner of a large Kansas dairy. "I save a substantial number of man-hours of milking time. I also eliminate endless carrying and hand straining, and get more and better milk."

10 cows or 100...

You milk FASTER and EASIER with a McCormick Parlor Milker!

Whether you milk 10 cows or 100, a McCormick parlor milker can save you the time you now use for emptying, carrying and hand straining. Just put the empty cans in the milk cooler—then let vacuum carry the milk in the pipeline from cow to can!

Each cow's milk is individually strained before it enters the pipeline. The milk gets to the cooler faster and cleaner. That's how a McCormick parlor milker saves time and work for you.

Dairymen from all over the country, with *stanchion* or *pen*-type barns, enjoy these benefits from their McCormick parlor milkers:

"I milk nine cows," says a Missouri user.* "Biggest advantage to me is the time saved. Also, there's no knee-bending, stooping or squatting!"

"I milk 20 cows," states another Missouri dairyman. "Before I installed my McCormick parlor milker, I walked 372 miles a year. Now I walk 80 miles, or a saving of 292 miles a year—half of which was before breakfast in the morning!"

"I milk 44 cows," writes an Arkansas dairyman. "Not having to carry and strain milk by hand is the outstanding feature of my McCormick parlor milker."

There's a McCormick parlor milker to fit *any* stall arrangement, or *any* size of herd. One of the four basic models will fit your needs, your herd, or your barn.

Find out for yourself the advantages of parlor milking. Ask your IH dealer to arrange for you to see a McCormick installation in your neighborhood. Prove to yourself how a McCormick parlor milker can save *your* time and labor.

*Users' names furnished on request.

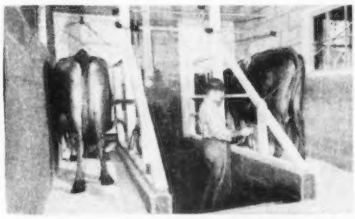

"I milk 10 cows," says this Tennessee dairyman. "My McCormick parlor milker eliminates lifting, carrying and hand straining. I put the empty cans in the milk cooler, and they are filled automatically!"

See your IH Dealer for all your dairy equipment needs: *safe*, gentle-action McCormick pail milker; *new*, self-washing McCormick separator; *new*, Triple-Action IH milk cooler.

INTERNATIONAL HARVESTER

International Harvester products pay for themselves in use—McCormick Farm Equipment and Farmall Tractors . . . Motor Trucks . . . Crawler Tractors and Power Units . . . Refrigerators and Freezers—General Office, Chicago 1, Ill.

Western Trail Farm Dispersal

By A. W. Telfer

A COMPLETE dispersal of the Louis W. and Ella M. Potter herd of Guernseys took place at the ranch near New Plymouth, Idaho, Monday, November 5. Twenty-five head of registered cattle sold for $9,027.50, an average of $361.10 per head, with nine head of grades completing the sale. The sale was managed by the Payette Valley Guernsey Cattle Club under the chairmanship of Joe Pritzl. Charles Pritzl of New Plymouth read pedigrees, with Joe Church, auctioneer.

Domingo Asumendi of Nampa, Idaho, took three head for $1,330, with Gaylean Jean topping his purchases at $590, due to freshen this month and with an official record of 8693—447—Jr4—305C—610. With her went her paternal sister, Gaylean Jewel for $490, also with an official record of over 400 pounds of fat. Both are daughters of Ashmere Benefit's Dell. The only other multiple buyer was George A. Tiffany of Nampa who took two head for $765.

J. K. Luce of Nampa paid $700 for the top animal sold. She was HiLawn Gladiola with three official records topped by 11885—545—365C—Jr4—730, a daughter of Colonel L. of Prestdale, A. R., and out of a dam making close to 600 lbs of fat.

Westlyn Knight, a double grandson of Chedco Monarch, went to L. H. Fritts of Ontario, Oregon, for $307.50. Most of the females in the herd were bred to him and nine of his progeny were sold, seven of them under a year of age.

Following is the sales list:

Domingo Asumendi & Sons, Nampa, Idaho	
Western Trail Jeanette	$250
Gaylean Jewel	490
Gaylean Jean	590
Frank Beer, Jerome, Idaho	
Jeanette's Herald's Janet	350
Ray K. Boggs, New Plymouth, Idaho	
Scudder Ranch Nym's Peace	410
Orlo S. Carver, New Plymouth, Idaho	
Brookacres Blossom	300
Harry B. Christiansen, New Plymouth, Idaho	
Western Trail King (Bull)	100
C. M. Cooper, Emmett, Idaho	
Western Trail's Goldust	120
Albert Erquiaga, Meridian, Idaho	
Western Trail's Rose	180
John W. & Edith Fosnot, Caldwell, Idaho	
Myra of Thousand Springs	400
L. H. Fritts, Ontario, Ore.	
Westlynn Knight	307.50
John L. Hart, Vale, Ore.	
Brookacres Delilah	440
H. E. & Francis Hight, Nyssa, Ore.	
Western Trail's Irene	500
H. E. King, Payette, Idaho	
Western Trail's Captain	95
Charles A. Latham, Buhl, Idaho	
Western Trail Ida	500
J. K. Luce, Nampa, Idaho	
HiLawn Gladiola	700

NOW—
TWICE AS MUCH PENICILLIN AT NO INCREASE IN COST!

Regular *Mastics* now contain 50,000 units of penicillin instead of 25,000 units, but the price has not been raised.

MASTICS
(Trade Mark Reg. U.S. Pat. Off.)

for MASTITIS CONTROL

Mastics are the original udder bougie

Sold only by veterinarians

MASTICS are greaseless and completely soluble . . . won't contaminate milk

MASTICS are the least irritating form of treatment, as shown by comparative studies made at the Wisconsin Agricultural Experiment Station (J.A.V.M.A. 117:414, 1950)

MASTICS are individually foil-wrapped—sanitary and easy to use

MASTICS are highly effective and economically priced—

Regular Mastics—now with 50,000 units of penicillin
Boxes of 25, $6.00

Mastics P & S—with 50,000 units of penicillin and 50,000 mcg. of streptomycin
Boxes of 25, $8.50

▶ *Both are also supplied in boxes of 100*

Mastics are sold only by your veterinarian. Call him at the first sign of trouble.

Made only by

The Martin Laboratories
WEST CHESTER, PENNA.

LILLISTON

ROTO-SPEED

1952 Model

FOR HIGH-SPEED, HEAVY-DUTY PASTURE MOWING

Cattlemen everywhere are switching to Roto-Speed

HERE, at last, is a mower designed primarily for CATTLEMEN! The Lilliston Roto-Speed has every important feature for fast, thorough and dependable operation. Here are a few of the reasons why the Roto-Speed is more *mower for your money:* SIZE—Cuts a swath 7½ ft. wide. SPEED—Big wheels, using standard automobile-size tires, permit speeds of 8 m.p.h. and better. CONSTRUCTION — All steel, with electrically welded frame for maximum strength. *CUTTING EFFICIENCY*—Six suction blades lift and chop the cut material into small pieces. *CUTTING HEIGHT*—Adjustable by hand crank from 0" to 16". *OTHER IMPORTANT FEATURES* include a built-in jack, shock absorbers, shielded universal connections, Alemite fittings, Timken Bearings.

•

Time Saving

With Roto-Speed you can mow more in a day than you can in a week with an ordinary mower.

Dependable

Roto-Speed requires no sharpening and only a minimum of routine maintenance.

Versatile

Roto-Speed cuts and shreds all sorts of vegetation — brush, stalks, stubble, vines, weeds, cover crops, etc. As a stalk cutter, Roto-Speed destroys hatching places of many harmful insects.

Promotes Grass, Improves Land

Mowing with Roto-Speed creates a fine mulch which fertilizes the land, holds moisture and yet permits air and sun to reach the young grass which naturally thrives without competition from brush and weeds. Mowing pastures helps greatly to eliminate the hazard of grass fires, also helps to control loss of soil by water and wind.

Get It Done in a Hurry!

If you want to develop new pasture, or improve old pasture, Roto-Speed will help you. Write us today for free illustrated literature with complete description and specifications.

LILLISTON IMPLEMENT COMPANY
Albany, Georgia

Lester & Ethelyn McComb, New Plymouth, Ida.
Brookacres Blossom's Beauty..... 500
Charles R. Pike, Harper, Ore.
Ben Lomond Gen..... 385
William H. & Clark Pook, Emmett, Ida.
Western Trail's Princess..... 295
Charles J. Pritzl, New Plymouth, Ida.
Western Trail's Nancy..... 435
Keith Richards, New Plymouth, Ida.
Zelena's Zella of Harrel Farm..... 365
Albin Ruud, Payette, Ida.
Western Trail Scout (Bull)..... 150
George A. Tiffany, Nampa, Ida.
Western Trail's Irena..... 440
Western Trail's Glory..... 325
Ray York, New Plymouth, Ida.
Herald's Janet Pearl..... 400

Bedminster Guernsey Dispersal

By Wm. H. Juzi

THE Bedminster Guernsey Dispersal, held at the sales pavilion, Lancaster, Pa., on October 16, was a strong indication of the value of good A. R. records. While there were no exceptionally high prices paid, every animal, down to calves just born, sold at steady, strong prices. The top price was a bull, Pebble Hill Prince Hardfast, a son of Normandy Levity Prince and out of Liseter Hardfast Glorious, 17396—804—6yrs—365C, at $925, and purchased by Paul Spicer, Gettysburg.

The 64 head totaled $28,900, an average of $451.56, which included 41 head from the Bedminster herd, owned by V. S. and F. M. Shelley, Doylestown. The balance was consigned by Pebble Hill Farms.

Top female was the first animal sold, Bedminster Mercy, heavy in calf to Pebble Hill Prince Hardfast. She is a daughter of Antietam Victory Laddie, out of Bethany Noble's Goodness, 8211—390—8yrs—HIR—554 T. M. She was purchased by Dr. J. S. Hogg, Oxford, Pa., for $860. Contending bidder was Mr. and Mrs. R. J. Walsh, Perkasie.

In view of the fact that a large number of the animals were spring fresheners, the general opinion was that the fine quality of the cattle was highly appreciated.

High buyer was F. M. and T. M. Shaw, who purchased 10 head for a total of $3,955, followed by Howard B. Bomberger, Lebanon, who bought five cows for a total of $2,720.

The sale was managed by the Pennsylvania G. B. A., Harrisburg. Walter Dupes, Elizabethtown, was auctioneer and was assisted in the ring by Irvin Hess, Hershey, and fieldmen of the association. William H. Juzi read pedigrees.

Following is the sales list:

Norman and Elsie Beard, Phoenixville, Pa.
Bedminster Shamrock..... 430
Howard Bomberger, Lebanon, Pa.
Pebble Hill Hero's Beauty..... 520
Craiglan Valor's Fad..... 650

For fast-growing calves . . . earlier maturing heifers

. . . Feed SUPERSOL! It's thrifty, too!

Breeding undersized, under-nourished heifers often causes many breeding and disease troubles in the producing herd. Authorities agree on this. They also agree that a heifer's size rather than her age, determines when she should be bred. Therefore, to get the most from your calves . . . to grow them faster . . . to have them ready for breeding earlier . . . and to build a finer, healthier herd . . . feed SUPERSOL!

SUPERSOL is easy to feed. Just add a little to your present calf ration. You'll notice remarkable results. For example, calves fed a simple ration of grain, oil meal and mineral . . . *plus* SUPERSOL . . . grew 15% faster than the standard rate of growth for the breed. Jersey calves actually gained 107 lbs. in 16 weeks (calves were pail-fed fluid milk for only 7 weeks). *These facts are proven by university tests!*

SUPERSOL is a dried concentrate derived from grain, and is almost 100% soluble in water. It is one of the richest, natural sources of protein, vitamins and trace minerals essential to the growth and health of calves. SUPERSOL *is the key to a superior ration.*

SUPERSOL

The Natural Supplement for All Livestock

Write for FREE Booklet

FEED DIVISION

BROWN-FORMAN DISTILLERS CORPORATION

at LOUISVILLE *in* KENTUCKY

Send for Big 1952 Catalog
Of Complete Livestock Breeders Supplies

ELASTRATOR

Bloodless Castration of Lambs and Calves and docking Lambs. One man operation. Each $12.50 Postpaid. RINGS EXTRA, 25 rings $.50; 100 rings $1.80; 500 rings $7.00.

SCOOP SCALE

It weighs as you Scoop. Quickest, easiest way to weigh feed accurately for each cow. $7.50 POSTPAID

STANDARD TATTOO

Complete with Numbers (0 to 9). Ink & Instructions. $4.75 Postpaid. Letters 30c each.

DISC DISPENSER

Feeds milk filter discs one at a time while keeping them clean and sanitary. For 6", 6½" 7" discs. Each $3.95 plus postage on 3 lbs.

CREUTZBURG HORN TRAINER

Corrects any abnormal horn condition. Guaranteed. $3.95 Postpaid.

ELECTRIC CALF DEHORNER

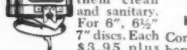

Clean, bloodless and less painful. Insures clean headed herds. $6.00 plus postage on 2 lbs.

UDDER SUPPORT

For use before and after calving and in shipping. Helps eliminate three teater. Small, medium and large. $15.00 Postpaid.

GEO. F. CREUTZBURG & SON
119 N. 6th Street Phila. 6, Pa.

PEERLESS Portable - Stationary **ROLLER MILLS**

CRIMPS-CRACKS *All Feed Grains* **WITHOUT DUSTING**

Giant 10-in. diameter Tuf-Cast, chromed rolls crimp or crack grains better, faster, with less power. 10 Portable and Stationary Models. PTO and V-Belt drive. Farm, Feeder and Mill sizes.

FREE LITERATURE – Gives full information, capacities and prices. Write to:

PEERLESS JOPLIN, MISSOURI Dept. 702

Can we be of service to you?
LET US HELP YOU WITH ANY OF YOUR PROBLEMS
CONSULTANT
SALES MANAGEMENT
PEDIGREE SERVICE
DENNIS GUERNSEY SERVICE
L. E. DENNIS, SR.
204-5th Avenue Sterling, Illinois

STROHMEYER & CARPENTER, Inc.
Photographers of Animals
White Plains - Box 788 - New York

Hoof Trimming
Write
ROGER DALE BACON
Box 301, North Oxford, Mass.
Phone Oxford 369-12

Pebble Hill Hero's Pride	670
Pebble Hill Coronet's Jane	480
Liseter Pansy	400
Elwood B. Cox, Warriors Mark, Pa.	
Pebble Hill Prince Phillip (Bull)	325
Delp Brothers, Oxford, Pa.	
Pebble Hill Lord Barton (Bull)	370
R. E. Evarts, Wismer, Pa.	
Bethany Haze	440
Walter Fabian, Easton, Pa.	
Pebble Hill Celena	440
George L. Fetter, New Enterprise, Pa.	
Bethany Wistar's Lenore	390
Mr. and Mrs. Stanley Fritz, Orangeville, Pa.	
Bedminster Starbright	420
K. M. and W. J. Gerhart, Doylestown, Pa.	
Patcho' Woods Princess Marilyn	460
Leo Gilbert, York, Pa.	
Bedminster Lona	500
Bedminster Baroness Juanita	370
Pebble Hill Valchrysum	600
Bedminster Hazel	430
Dean Glasgow, New Enterprise, Pa.	
Liseter Bella's Nellie	410
Ammon Graybille, Jr., Lititz, Pa.	
Bedminster Aurora	205
Mahlon Haines, York, Pa.	
Antietam Star Sapphire	750
Pebble Hill Baroness Fad	450
Pebble Hill Baroness Camellia	530
Moonlight's Queen June	675
Bedminster Bonny Helen	250
Clarence H. Harnish, Lancaster, Pa.	
Craiglan Valor's Charm	410
Frank Heller, Easton, Pa.	
Bedminster Sappho	675
G. LeRoy & Dorothy Jones, Newville, Pa.	
Pebble Hill Hero's Olga	440
J. S. Hogg, Oxford, Pa.	
Bedminster Mercy	860
Donnell Marshall, Pottstown, Pa.	
Bedminster Baroness Twinkle	200
Bedminster Judith	300
Bedminster Baroness Garnet	300
Bedminster Baroness Lenora	300
Arlene Miller, Fleetwood, Pa.	
Bedminster Lady Gusta	450
Harold Miller, Fleetwood, Pa.	
Grayholme Merry Sapphire	425
Harry Miller, Fleetwood, Pa.	
Fairview's Golden Rose Gay	520
Howard K. Myers, Perkasie, Pa.	
Bedminster Diamond Lil	450
Dwight V. McClain, Huntington, Pa.	
Bedminster Bonny Lil	220
Morris L. Ressler, Gap, Pa.	
Bethany Noble's Goodness	535
S. Read Rishel, Alexandria, Pa.	
Pebble Hill Lord Belmont (Bull)	260
Martin L. Rockwell, Canton, Pa.	
Pebble Hill Cavalier Valerie	630
Bedminster Primrose	540
Lily of Union Brook	450
F. M. and &. T. M. Shaw, Doylestown, Pa.	
Bedminster Bonny Marie	220
Bedminster Baroness Dorothy	280
Bedminster Maiden	650
Bedminster Bonny Maid	250
Bedminster Kate	775
Bedminster Baroness Kit	530
Bedminster Baroness Merry	400
Bedminster Bonny Wendy	300
Bedminster Bonny Betty	225
Bedminster Baroness Leona	325

$4.75 TATTOO MARKER

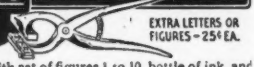

EXTRA LETTERS OR FIGURES – 25¢ EA.

Complete with set of figures 1 to 10, bottle of ink and full instructions. postpaid.

CATTLE BLANKETS

Made from quality materials, expertly tailored, all sizes. Prompt service. Write for circular and prices.

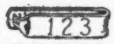

EAR TAGS

Several kinds to select from. Write for prices.

NECK CHAINS

1. Case hardened chain.
2. Solid bronze number plates.
3. Key ring fasteners
4. Priced reasonably.

FREE CATALOG

Illustrating neck chains, ear tags marking devices, syringes, veterinary instruments, brushes, combs, clippers horn and hoof tools, remedies and hundreds of items for the stock raiser. —Write for it.

BREEDERS SUPPLY CO. COUNCIL BLUFFS IOWA

The BADGER BN NORTHLAND
MANUFACTURING SPECIALISTS OF
BARN CLEANERS

FOR SMALL MEDIUM and LARGE BARNS

TIME TESTED ON HUNDREDS OF DAIRY FARMS

Wide Selection for all Barns with new Models for the Small Dairy Farmer at unheard of Low Prices.

INSTALLATION SPECIALISTS IN ALL DAIRY SECTIONS

FOR THE BEST IN A BARN CLEANER
WRITE FOR INFORMATION AND LITERATURE
BADGER–NORTHLAND INC.
DEPT. B., KAUKAUNA, WIS.

SAVE LABOR with MOJONNIER
BULK-MILK SYSTEM

Cooling milk in a stainless steel bulk tank saves labor in the milk house, and when combined with tanker pick-up, overall labor requirements are even more sharply reduced. In addition, with bulk milk, quality is up and spillage and drainage losses are eliminated.

If you need new milk cooling equipment you owe it to yourself to write for "The Bulk Cooling Story"—Mojonnier Bulletin 240. Address:

MOJONNIER BROS. CO.
4601 W. Ohio St., Dept. G 12, Chicago 44, Ill.

mojonnier Bulk Milk Systems

Paul Spicer, Gettsyburg, Pa.
Bedminster Star Lady 275
Pebble Hill Prince Hardfast (Bull) 925
Sterling Judy 345
Bedminster Baroness 375
Bedminster American Beauty 395
Marlin Stephens, Johnstown, Pa.
Riveredge Valdor's Sue 400
Upham Downs Farm, Middletown, Del.
Pebble Hill Baroness Jean 430
Bedminster Baroness Debbie 360
Pebble Hill Princess Catania 420
Loren Wagner, Bloomsburg, Pa.
Bedminster Milky Way 335
Mr. and Mrs. R. J. Walsh, Perkasie, Pa.
Bedminster Juno 720
Bedminster H. Agnes 835

Chat . . .

M. S. Beckley, Farm Advisor, San Jose, Calif., reports that the Regli Brothers, Coyote, Santa Clara County, have acquired a bull from Kenney Brothers, Modesto, and are starting a purebred herd of Guernseys, along with the Grade A dairy.

Mr. and Mrs. O. R. Frauenheim, Maple Crest Guernseys, Random Lake, Wis., were the first to accept the five-year for $5.00 special rate for the Guernsey Breeders' Journal. They started a real ball rolling, for several hundred have already followed their example in subscribing for five years.

START CALVES ON NATIONAL NO-MILK CALF FOOD

National No-Milk Calf Food has been the tried and proven calf food of more than three generations of dairymen. See your dealer today for your free copy of National Calf Raising Book. If your dealer does not have one, write giving the name and address of your dealer to National Food Company, Fond du Lac, Wis.

NATIONAL FOOD COMPANY
FOND DU LAC, WISCONSIN

Quite a coincidence occurred in the November 15 Journal, Dunwalke Farms carried a 16-page insert giving their breeding program. Twenty-five years ago in the November 15 Journal Dunwalke Farms carried their first advertisement, a four-page insert, giving the animals purchased for their foundation herd that were imported from the Island of Guernsey.

Maybelle of Ponce De Leon—sixteen-and-a-half year old Guernsey cow owned by the Avondale Mills, Sylacauga, Ala., has been a regular breeder, and although she is beginning to show some of the wear of her years, she classified Very Good recently. C. J. "Buddy" Jacobs is the manager of the farm.

R. H. McMurtrie was recently installed as president of the Indiana State Chamber of Commerce for the ensuing year. For several years Mr. McMurtrie has been the president of the Indiana G. B. A., and he is a member of the Eexecutive Committee of The American Guernsey Cattle Club.

The herd of Guernseys, owned by Morgan & Jones, Coldwater, Miss., has been doing very well in D. H. I. A. circles in north Mississippi. Elmer Jones, co-owner, reports the herd was high for both milk and fat for the two associations in his area. In addition to D. H. I. A., Messrs. Morgan and Jones have their herd on HIR test.

FROM HIGH CARBON STEEL COME THESE
STALLS BY STANDARD
BUILT FROM A PRACTICAL *POINT OF VIEW*

Our ideas are born on the farm, each to do a specific task or service, each to save time and increase profits by modern design and lasting durability. Never before was THE PRACTICAL APPROACH more important than it is today.

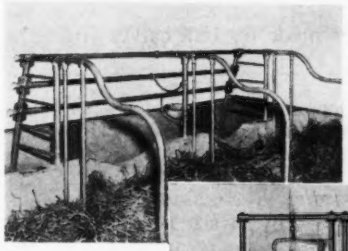

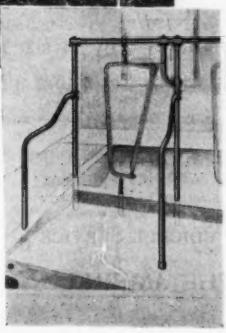

BLOCK LOCK BARN WINDOWS

The only windows made for your barn with the block lock frame also give you these added features:

- Absolutely wind proof
- Bolt and barrel type latch.
- Adjustable tilting.
- Heavy galvanized metal frame.

STANDARD EQUIPMENT Incorporated

BEL AIR, MARYLAND

EQUIPMENT TO MEET MODERN DAIRY FARMING NEEDS

For more information about our complete line of Dairy Barn Equipment, see your local dealer or write—Standard Equipment, Inc., Bel Air, Maryland.

STRAFFORD COUNTY
NEW HAMPSHIRE
The Guernsey Center of New Hampshire

WRITE OUR MEMBERS—

BROADFIELD FARM
R. 2, Dover (Lee)
AARON W. CHADBOURN, JR.

BROOKFORD FARM
R. 1, Dover (Rollinsford)
DR. ROBERT H. MORRIS

EDGEVAN FARM
Box 16, Dover (Madbury)
GEORGE N. EVANS

GREAT ELM FARM
R. 3, Dover (Rochester)
A. J. YOUNG

INDIGO HILL FARMS, INC.
Somersworth
JOHN C. MALLEY, Pres.

KEN-LEE FARM
R. F. D., Newmarket (Lee)
ROBERT L. KENISTON

MISTYDALE FARM
Gonic
E. J. & L. F. DUTTON

OLD ENGLAND FARMS
R. 3, Dover (Rochester)
RAYMOND E. LINCOLN

At BROADFIELD FARM . . .

We are using Selected Sire Service from the NEW HAMPSHIRE BREEDING ASSN. STUD.

Nine half-sisters to this cow in our herd:

ROSEWALD MORNING GLORY
11249—534—Jr2—365C 18034—856—5yrs—365C
Top female, Langwater Invitational Sale, 1951, selling for $4,600.

WE HAVE:

9 daughters, 5 cows in calf to:
Langwater Darius, A. R.

←Here's a daughter

9 daughters of:
Argilla Fair Prince

8 daughters, 5 cows in calf to:
Catamount King Philosopher

5 daughters of:
Rockingham Star Gazer

5 daughters of:
Forward Farms Vagabond

BROADFIELD FARM

AARON W. CHADBOURN, JR., Owner
Lee, New Hampshire

STRAFFORD COUNTY GUERNSEY BREEDERS' ASSOCIATION

JOHN C. MALLEY, President, Somersworth, N. H. FRED E. RILEY, Sec.-Treas., R. D. 2, Dover, N. H

NOW is the Time

—to get your herd record books up to date.

—to have pedigrees made for bull calves and females you plan to sell.

We are in a position to give you immediate service on pedigree orders.

Note: The 3 ring binder 8½ by 11 size pedigree, provides lined space on the reverse side for recording progeny and production information.

Write for prices and samples today.

PEDIGREE SERVICE

THE AMERICAN GUERNSEY CATTLE CLUB

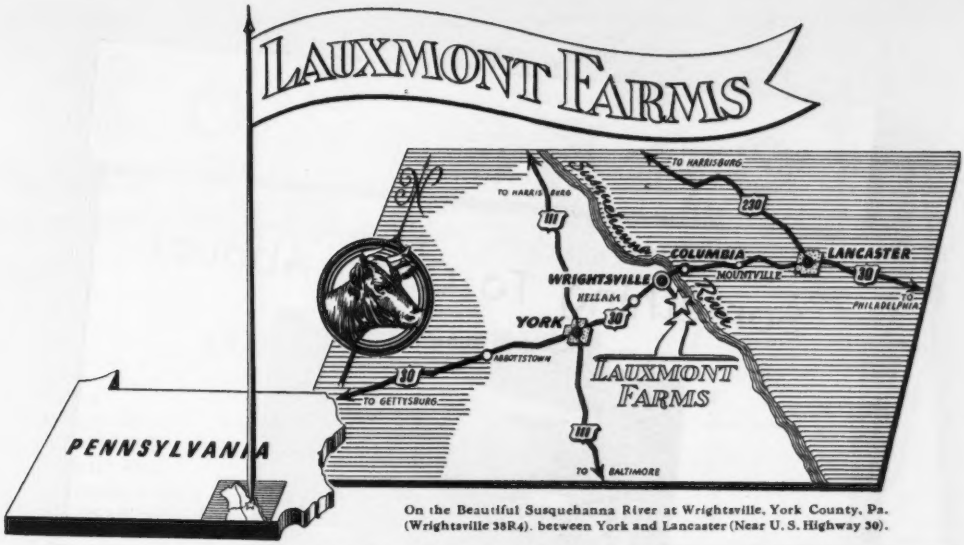

On the Beautiful Susquehanna River at Wrightsville, York County, Pa. (Wrightsville 38R4). between York and Lancaster (Near U. S. Highway 30).

Lauxmont Excalibur to Belmont Farm, as Junior Herd Sire

Lauxmont Farms announce the sale of their sterling young bull, **Lauxmont Excalibur,** to Belmont Farm of Perrysburg, Ohio. Mr. W. W. Knight will be the proud owner of "Excalibur," that was selected by his able manager, Mr. William Wilson. The dam of Lauxmont Excalibur is Hanover Hill Molly's Majesty, 12766—735—5.76%—Sr3—365, the highest testing daughter of St. James Champion Blaze. His sire is Fairlawn Actor's Lauxmont, out of the great cow, Fairlawn Cherry, and sired by Fairlawn Peerless Actor.

Lauxmont Jolly Roger

to Mr. William Duble, Woodstown, N. J. A "Levity" son of Laughter's Mirthful Joy, 14461—800—6yrs—365, and sired by Coronation Omar, whose dam is Coronation Opal's Jewel, 17704—823—5yrsC.

Lauxmont Martinet

to Mr. Edgar T. King, Peach Bottom, Pa., a son of Great Elm C. H. Blossom, 12325—619—Sr2—365C, sired by our Levity—Butterfat bull, Flying Horse Clarise's Colonel, a son of Chedco Colonel.

Four Lauxmont Bulls to Latin America

Four Spanish-speaking Lauxmont bulls go "South of the Border" to promote the fertility and enrich the productivity of foreign Guernsey herds.

(a) **Lauxmont Palladin,** a son of Convent's C. Beeswax, 13121—710—Sr4—365—1095, and sired by Coronation Gold Bond whose dam, Coronation Golden Rod, 17928—912—AA—1095, is next to Coronation Melinda ($31,000), the highest producing daughter of Fra-Mar Farm King.

(b) **Lauxmont Golden Apollo,** a "Levity" son of Apollo's Golden Venus, 15503—728—Sr4—365, and sired by Coronation Gold Bond, a son of Coronation Levity Prince.

(c) **Lauxmont Optimist,** a son of Leo Del Maybelle Supreme, 14951—786—Jr4—365C, and sired by Coronation Gold Bond, a paternal brother to Coronation Melba's Majestic.

(d) **Lauxmont Chevalier,** a son of Rose King's Bother, 12536—620—Jr3—365—1062, and sired by Bethany Lauxmont that is sired by Green Meads Wistar and is a full brother to Bethany Wistar's Lady, 18991—886—6yrs—365C.

Lauxmont Cupidon to Darbyvale Farm, Galloway, Ohio, as Junior Herd Sire.

Why did Mr. Elliott of the Darbyvale Farm select **Lauxmont Cupidon** as a Junior Herd Sire?

1. He saw his sire, Fairlawn Actor's Lauxmont, admired him and the uniform dairy character of his daughters, the paternal sisters of **Lauxmont Cupidon.**
2. He saw Lauxmont's Senior Herd Sire, Fairlawn Actor's Royal, the paternal older brother of the sire of his bull.
3. He appreciated the Cherry family; Fairlawn Cherry, 14437—712—AA, the paternal granddam of **Lauxmont Cupidon** and the mother of four A. R. daughters.
4. He thought Fairlawn Peerless Actor to be one of the great bulls of this generation, and was proud that the paternal grandsire of his bull had four Excellent daughters.
5. He saw the dam of **Lauxmont Cupidon,** Falconwood's Golden Sheba, and she appealed to him as a most desirable brood cow.
6. He couldn't ignore the A. R. record of **Lauxmont Cupidon's** dam, 17043—895—7yrs—365.
7. He saw the three sisters of his sire's dam in the Lauxmont herd and was properly impressed by their records, viz., Laughter's Mirthful Joy, 14461—800—6yrs, Falconwood's Golden Bouquet, 16198—786—5yrsC, Falconwood's Golden Diana, 18433—1003—6yrs—365C.
8. He appreciated the qualities and promise of **Lauxmont Cupidon** as an individual.
9. He is a business man and was aware of the increasing value of Lauxmont breeding.
10. He is an exhibitor and wished to perpetuate the show record of his herd.
11. He liked to do business with Lauxmont Farms, where his two-year-old Ohio State Fair Champion, Sunbeam of Darbyvale, is receiving every opportunity.

LAUXMONT FARMS

T. B. ACCREDITED — BANG'S ACCREDITED

DR. GEORGE T. PACK, Owner — **Tel. 38-R4 — Wrightsville, Pa.** — ELMER SALISBURY, Manager

Something To Crow About!

WOODACRES PRINCE ROYAL

Late in October "Prince Royal" came to SUNNYHILL and that's **something to crow about.** For here is a proved sire — siring outstanding daughters — a bull with a background second to none, and with type and production aplenty all along the line.

His daughter, Brays Island Princess Faye, was Junior Champion Female at the National this year. Completed records of his first six daughters average 11177 lbs. milk and 572 lbs. fat as two-year-olds. He has over twenty daughters at Woodacres and many of them show the same excellent qualities that mark "Princess Faye".

"Prince Royal" is out of Woodacres Phelanor, that sold for $11,000, and is by Douglaston Prince Royal, sire of 53 A.R. daughters with 90 A.R. records averaging 11666 - 606. Douglaston Prince Royal is by Imp. Financier of Myrtle Place, sire of "Lady Augusta" and 64 A.R. daughters having 91 A.R. records averaging 11213 - 570, and his dam, Shuttlewick Mirth, is known to everyone.

"Prince Royal" arrived too late to be featured in the 1951 Sire Issue of the Journal — so make a note of it — **Woodacres Prince Royal, now at SUNNYHILL.**

SUNNYHILL FARMS

IMPERIAL, PA.

P. W. SNYDER
CLIFF SNYDER
PETE SNYDER
} Owners

R. H. ROSE, Manager
R. O. SCAGGS, Herdsman

1951 SHOW WINNINGS

FAIRS	CHAMPIONS	BLUE RIBBONS	RED RIBBONS
IOWA	2	5	3
ILLINOIS	0	4	2
WISCONSIN	1	5	3
NEBRASKA	3	8	5
KANSAS FREE	4	9	4
KANSAS STATE	5	9	3

Senior and Grand Champion

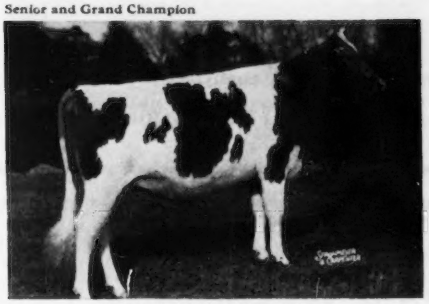

BAYVILLE MAXPRINT ANGELA
Now on test—200 lbs. fat in 112 days, 5.2%.
Senior and Grand Champion, Nebraska, 1951. First 3-Year-Old, Nebraska, Wisconsin, Illinois and Kansas, 1951.

Junior Champion

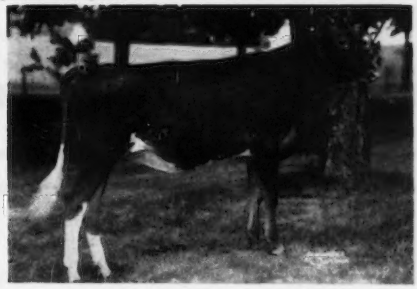

BOULDER BRIDGE C. ANGELINE
Junior Champion Female, Wisconsin, Nebraska, Iowa, 1951. First Senior Yearling Heifer, Wisconsin, Nebraska, Iowa.

First 4-Year-Old

ST. ALBANS ARCHER'S PRETTY SPOT
9094—532—Jr2
On retest: 7669—431—Sr3 in 212 days.
VERY GOOD '51
First 4-Year-Old, Nebraska, Illinois; second, Iowa; third, Wisconsin, 1951.

First Aged Cow

NO PHOTO AVAILABLE

BOMBARDIER'S NANCY
7506—319—Sr2—305C—2x
On retest: 7382—336—Sr4 in 203 days.
First Aged Cow, Nebraska; member first Get of Sire, Nebraska; second, Wisconsin and Illinois, 1951.

The above prize winners join the past champions at Lakewood Farm—like "Clover," "Levity Peony" and "Princess" . . . and these form a great nucleus of females from which we breed more good Lakewood Farm Guernseys.

BANG'S ACCREDITED HERD
ILLINOIS CERTIFICATE No. 945
MALCOLM J. BOYLE, Owner

T. B. ACCREDITED HERD
ILLINOIS CERTIFICATE No. 523016
MUNDELEIN, ILLINOIS

Our Duplicate Family . . . PRODUCTION — LONGEVITY — BREEDING EFFICIENCY

(Photo taken at 15 years of age)

FERN'S DUPLICATE

A GREAT COW FAMILY
5 daughters, 3 A. R., 2 D.H.I.A.

16 calves born 51 weeks apart. Every animal in our herd descended from her and they average 485 lbs. fat for the last four years.

1) **Lindy's Fern**
14341—713—7yrs—D.H.I.A.—2x
A daughter, Daniel's Frances
16126—795—9yrs—HIR—2x

2) **Daniel's Donna**
9793—460—8yrs—HIR—594 T. M.
10536—480—9yrs—HIR—692 T. M.
6365—327—10yrs—HIR—578 T. M.
9149—462—11yrs—HIR—660 T. M.
One of her daughters was Grand Champion Cow in the S. C. Parish Show, 1946, 1948.

3) **Dee-Dee**
10594—492—5yrs—HIR—2x
11095—532—6yrs—HIR—2x
9043—463—7yrs—HIR—2x
8234—406—8yrs—HIR—2x
9524—460—9yrs—HIR—336 days
Still on test.
4 A. R. daughters:

BELL'S COMET'S DELPHANE
9716—529—Jr2—HIR—2x
11600—619—Jr3—HIR—2x
11311—605—Jr4—HIR—2x
11787—653—5yrs—HIR—2x

GREEN NEEDLES LUCY
8312—464—Jr2—HIR—2x
8932—512—Jr3—HIR—2x
9729—545—Jr4—HIR—2x

GREEN NEEDLES DEE
9717—493—Jr2—HIR—2x
10626—546—Jr3—HIR—2x

GREEN NEEDLES DO-DO
7870—398—Jr2—HIR—2x
Her 4 A. R. daughters have 10 HIR records that average 535 lbs. fat on 2x milking, only one mature.

4) **Daniel's Dolly**
9784—504—6yrs—HIR—591 T. M.
12905—689—7yrs—HIR—640 T. M.
8389—434—8yrs—HIR—502 T. M.
9562—514—9yrs—HIR—610 T. M.
8714—438—10yrs—HIR—257 days
Still on test.

5) **Xmas Carols Ruby**
8284—432—6yrs—D.H.I.A.—2x
8281—468—7yrs—D.H.I.A.—2x
8668—453—8yrs—D.H.I.A.—2x
5989—321—9yrs—D.H.I.A.—2x
7895—439—10yrs—D.H.I.A.—2x

BULL CALVES FOR SALE

Bulls that carry the blood of this great Duplicate family.

GREEN NEEDLES FARM — HAYWARD, MINNESOTA

ASHLE SKAAR, Owner

From The Home Of "EMERSON" And "CRUSADER" . . .

A Merry Xmas And A Happy New Year To All Our Guernsey Friends

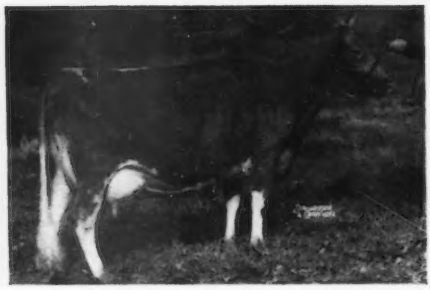

HILL GIRT EMERSON
Born March 19, 1949
Sire: RIEGELDALE MELBA'S EMORY
126 A. R. daughters. Sold for $30,000.
←Dam: CHERUB'S DORA OF HILL GIRT
12078—681—Jr2—365
15064—836—5yrs—365

HILL GIRT EMORY'S CRUSADER
Born December 28, 1949
Sire: RIEGELDALE MELBA'S EMORY
(see above)
Dam: HILL GIRT CHEVALIER ROSE
16327—795—6yrs—365C

WE OFFER ONLY OUR VERY BEST YOUNG BULLS.

Western Consumers Guernsey Farm

11111 E. 183rd STREET—ARTESIA, CALIFORNIA—PHONE TORREY 5-2259

CARL T. ALLEN, Manager — RAMOND G. DEWITT, Herdsman

We Are Pleased With Our 1951 Show Winners

3-year-old Bull

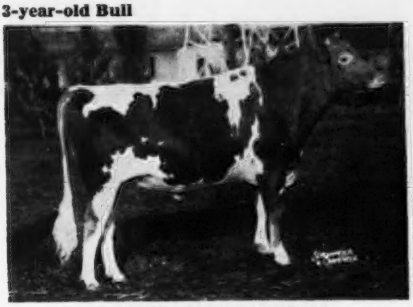

LYRENE MAY'S PRINCE

Grand Champion Bull, Michigan State Fair, 1951; 2nd prize 3-year-old, Ohio State and Royal Winter Fair, 1951; Reserve Grand Champion, Royal Winter Fair, 1951.

Aged Cow

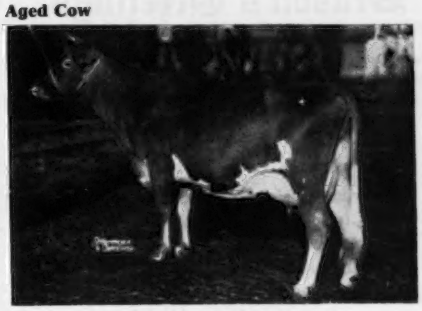

CONRAD'S LADY GRACE

Classified Excellent '51
15086—725—Jr3—365
17235—832—5yrs—365C (1089)
1st prize Aged Cow, Sr. & Gr. Champion Female, Royal Winter Fair, 1951. Freshened June 12, 1951 (Bull).

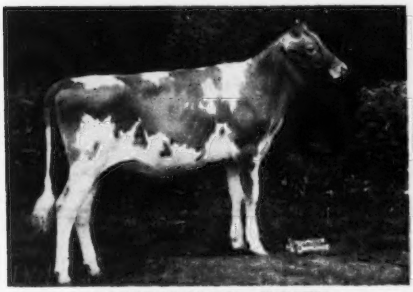

FANBROOK'S K. JUDITH

1st prize Heifer Calf and Jr. Champion, Ohio State Fair, Ash-Med-Way District Show, 1951; Member winning Jr. Get of Sire, Ohio, Michigan State Fairs and Ash-Med-Way District Show, 1951. Sold, Franchester Sale, to D. G. Arnold, Hideaway Farms, Bucyrus, Ohio.

Aged Cow (Dry Class)

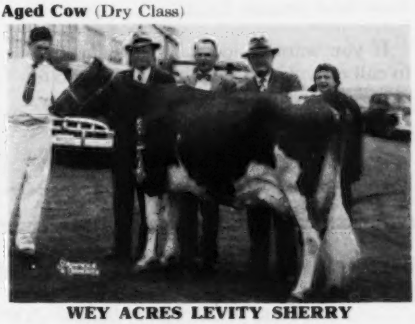

WEY ACRES LEVITY SHERRY

Classified VG '48—Excellent '51
15701—709—Jr2—365C
17684—799—Sr4—365 (pending)
Grand Champion and Best Uddered Cow, Michigan and Ohio State Fairs, 1951; 1st prize Aged Cow (Dry Class), Royal Winter Fair, 1951. Freshened November 23, 1951 (Bull).

KING CREEK FARM TROPHY

Presented to the exhibitor for the 3 Guernsey females having the best udder.

Space does not permit us to feature many of our other show winning animals, such as South Wind Darnall's Adella, Fanbrook's Indian Maid, Lyrene May's Prince, and our Jr. Get of Franchester Kella's King.

It gives us faith in our breeding program to have bred the Jr. Champion at the Ohio State Fair in 1951, also the winning Jr. Get of Sire at Ohio and Michigan State Fairs in 1951, especially considering the fact that our Jr. Champion and members of the Jr. Get were all born after November 1, 1950.

We at Pebblebrook Farms are very proud owners of these cattle. We also want to congratulate the breeders of these animals; they are the ones responsible for our having had the opportunity to purchase the animals as a foundation for the Pebblebrook Herd.

Occasionally we can offer bull calves from these choice cows—Write us your needs.

PEBBLEBROOK FARMS — Chesterland, Ohio

(Heath Road off Mayfield, Route U. S. 322)

C. G. RAIBLE, Owner — ROBERT SNOW, Manager — PERCY JONES, Herdsman

(Ph. Chardon 6-1239)

Season's Greetings

Now is the time to plan for the coming year. Journal advertising can pay real dividends in increased sales and in acquainting friends and neighbors with your breeding program.

Reprints may be secured at nominal cost for mailing to county agents, testers and others in a position to help you.

We agree—"The future belongs to those who prepare for it."

If you want a Journal representative to call on you and help outline a definite aggressive program, please let us know.

THE JOURNAL

ORDER NOW

Your New "Cow & Bull Head" FARM SIGN

$6.75
Postpaid

Includes Bracket

☆ Guernsey Heads in color, Background in color
☆ Double Faced — See it from both sides
☆ Oven Baked on Heavy Gauge Steel

FARM NAME
YOUR NAME
TOWN

An Order Blank for NAME PANEL is enclosed with each sign. Send it direct to manufacturer with $2.93.

TO: THE AMERICAN GUERNSEY CATTLE CLUB
70 Main Street, Peterborough, New Hampshire

Enclosed is my Check or Money Order for $.....
($6.75 for 1 Farm Sign, which includes bracket and "s" hooks)

Ship Postpaid ..... Farm Sign(s) to:

NAME .....

P. O. ADDRESS .....

At this time each year, we pause to recognize those who have taken part in making 1951 a success by purchasing cattle from us . . .

James Brandt
Ulmers, S. C.

Richard Bedell
Ridgeland, S. C.

Wm. Bork Memorial Hospital
Chattanogga, Tenn.

Wm. A. Campbell, Jr.
Sheldon, S. C.

Jocelyn Clark
Ridgeland, S. C.

Dinsmore Dairy Co.
Dinsmore, Fla.

Dressel's Dairy Farm
Miami, Fla.

Charles Honeywell
Coosawhatchie, S. C.

A. Mistr & Sons
Richmond, Va.

J. J. Munn
Landrum, S. C.

J. C. Hayden
Cope, S. C.

Hughes Lake
Burton, S. C.

Dr. Roberto Paragon
Havana, Cuba

K. L. & J. G. Simons
Johns Island, S. C.

J. B. Smoak
Govan, S. C.

Carrol Ward & Son
Winter Park, Fla.

W. B. Ward
Rock Hill, S. C.

Mixson Zahler
Yemassee, S. C.

M. B. SOWERBY, Herdsman
T. B. AND BANG'S ACCREDITED

BRAYS ISLAND
Plantation, Inc.

F. B. DAVIS, JR., Pres.
YEMASSEE, SOUTH CAROLINA

White Lick Farm

E. K. WETZEL ★ ★ ★ MOORESVILLE, INDIANA

Season's Greetings and Best Wishes for a Happy and Prosperous New Year

We Offer Bulls From Our Best Cows Only

Son of FLYING HORSE AMY'S PRIVATE, born October 5, 1951.

Out of FLYING HORSE COLONEL'S PHYLLIS, 11733—625—Sr4—365C. Senior and Grand Champion Female, Ind. State Fair, 1951.

Son of CHEDCO WHITE LICK, born June 7, 1951.

Out of IDEAL'S L. D.'S LETTIE, 17585—841—Sr2—365. Class Leader 6th place, Indiana State Champion.

Son of CHEDCO WHITE LICK, born September 15, 1951.

Out of YELLOW CREEK CLARION'S QUEEN 8034—420—Jr3—305C—2x, 15058—810—5yrs—365; on retest.

Son of CHEDCO JUPITER, born January 17, 1951.

Out of WOODACRES ROYAL VERONA, 13223—647—Jr2—365, 15587—748—Sr4—365C; on retest, 14113—613—8yrs—305—3x in 253 days. Her older son is Jr. Herd Sire at White Lick Farm.

Complete pedigrees and full information on request.

Herd T. B. Accredited . . . Certified Bang's Free

MR. AND MRS. ERWIN K. WETZEL
Owners

LLOYD SIMMONS
Manager

HULLWOOD FARM

ROUTE 3
ANGOLA, INDIANA

At the Crossroads of the Nation — Intersection U.S. Routes 27 and 20

OUR HERD SIRE

McDONALD FARMS KING KAROL

is the result of blending the blood of the best of proved sires, **MYHAVEN KING** (a Century Sire that is a son of Langwater King of the Meads, also a Century Sire) and **VALOR'S ROYAL BLEND,** to cows **CLASSIFIED EXCELLENT** that are outstanding brood cows.

McDONALD FARMS KING KAROL'S two granddams

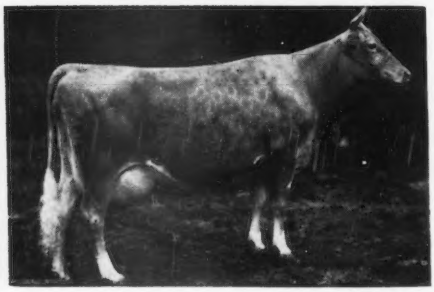

Green Meads Thelma

12902—704—G
13518—740—D

CLASSIFIED EXCELLENT at 16½ years of age.
2 A. R. daughters
8 breeding sons
A member of the 1937 McDonald Farms show herd is the dam of MYHAVEN KING.

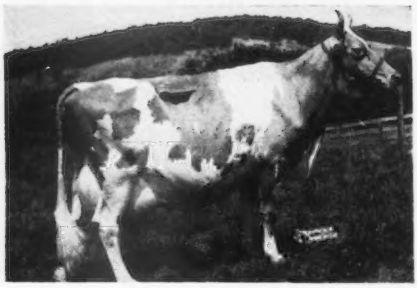

Douglaston Lady Augusta

12106—607—E

CLASSIFIED EXCELLENT at 14 and 15 years of age.
5 A. R. daughters

4 CLASSIFIED EXCELLENT and 1 **VERY GOOD.** Is the dam of **McDONALD FARMS DERESSA,** the dam of **McDONALD FARMS KING KAROL.**

McDONALD FARMS KING KAROL'S dam, as well as both granddams, **CLASSIFIED EXCELLENT. "KING KAROL'S"** daughters are now coming into milk with the most pleasing results. Records are being made with milking machines.

D. W. CLARK, Manager — MARK J. WOODHULL

HULLWOOD FARM

ROUTE 3
ANGOLA, INDIANA

At the Crossroads of the Nation—
Intersection U.S. Routes 27 and 20

OUR SENIOR HERD SIRE

CHEDCO CORONATION HULLWOOD

has at HULLWOOD FARM some very attractive daughters with A. R. Records. These records were all made with milking machines. The average is well over 600 pounds of fat. We have one yet to be entered on A. R.

CHEDCO CORONATION HULLWOOD'S two granddams

Coronation Levity

10115—577—GG
15252—867—A

Sold for $15,000.
4 A. R. daughters
3 A. R. sons
Dam of Chedco Coronation King.

Hilltop Butterfat Lilac

8202—455—GGG
12841—736—EE
4 A. R. daughters
1 P. R. son
Is the dam of **TWO BROOKS CANDIDA.**

CHEDCO CORONATION HULLWOOD'S daughters are being bred to **McDONALD FARMS KING KAROL.** This cross is proving to be some of our most attractive youngsters.

A FULL BROTHER, CHEDCO ROMULUS, IS IN HEAVY SERVICE AT CHEDCO FARM, AND ANOTHER FULL BROTHER TOPPED THE WISCONSIN STATE SALE, 1947.

We wish everyone A Merry Christmas and A Happy New Year.

D. W. CLARK, Manager — MARK J. WOODHULL

WAUKESHA COUNTY

GUERNSEY BREEDERS' ASSOCIATION . . .

THE GUERNSEY CAPITOL OF AMERICA

Founded 1906

Season's Greetings
from all
WAUKESHA COUNTY BREEDERS

Our cows are all bedded deep. The barns are full of hay and silos full of canned pasture. Our cows will see us through the winter.

We'd be glad to show you around and be of any service possible.

Address all communications to—W. H. PRUITT, Secretary, Waukesha, Wis.

WERN FARMS . . . Since 1848 . . . 103 Years

The fifth generation of the Williams family at Wern Farms attest to the vision and sound foundation upon which this organization has been built.

A herd of over 700 head is maintained. A sound program of testing, line-breeding and classification is helping us steadily improve the herd.

YOUR FUTURE AND OURS

We think it would be good business for you to do business with an old established herd—one that expects to be in business for a long, long time.

We expect and hope Wern Farms will continue for another 100 years and more.

Season's Greetings

and

All Good Wishes For The Future.

WERN FARMS

Pioneer Producer of CERTIFIED MILK—"America's Finest Milk"

HOMER & CHESTER WILLIAMS, Proprietors **Waukesha, Wisconsin**

Here Are 2 Great Females We Have Added To Enrich The Heritage Of Our Herd.

CLASS LEADER . . . VG '50

CLOVER GLEN TRIBUTE'S ROSE
14410—807—Jr3—HIR
Class Leader 2nd place
VERY GOOD '50
Half-sister to a Class Leader with:
13825—774—Jr3—HIR
Class Leader 6th place

728—5yrs . . . Full Sister, 937—7yrs C

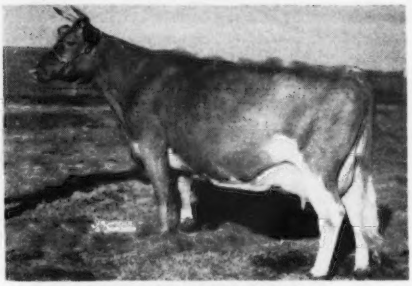

OWEN'S PLACE ROYAL'S MAMIE
14079—728—5yrs
On test again.
Her full sister has these records:
14061—696—Sr4C
17906—937—7yrsC
VERY GOOD '47 '49

WE OFFER PRODUCTION-BRED BULLS FROM FEMALES LIKE THESE

Season's Greetings
From All Of Us At . . .

EDWIN A. GALLUN, Owner
FRANCIS GUTSCHENRITTER, Manager
HARTLAND, WISCONSIN

GOLDEN GUERNSEY

Anchor Point FARMS

Here's A Bull With 700 lb.-2x Inheritance

FOR SALE — Bull Calf, born March 27, 1951

Dam made over **700 lbs.—2x.**

Maternal sister made over **700 lbs—2x,** and is former Class Leader.

Sire's dam made over **700 lbs—2x,** and is a Class Leader.

Sire's maternal granddam made over **700 lbs—2x.**

Write for Pedigree and Price.

T. B. ACCREDITED—BANG'S FREE ACCREDITED

DEERSHORN FARM

Sterling Junction, Massachusetts

V. D. MUDGETT
Owner

BURTON SEYMOUR
Herdsman

DUNN'S TOUR

1910 - 1951

PRIVATE HERD DISPERSALS

SOLD

THE MEADOW VIEW HERD for Dr. & Mrs. C. S. Knapp, Newfane, Vermont—47 head to Garden State Farms, Warwick, New York.

SOLD

THE CRESCENT HILL HERD for Paul M. Jepson, North Bennington, Vermont—37 head to Arrow Farm, Greenwich, New York, and Orchard Brook Dairy Farms, Altamont, New York.

SOLD

THE STEWART HERD for Estate of Ellis J. Stewart, Jefferson, New York—38 head to Prospect Farms, Stamford, New York.

SELLING

MAINE HERD of 31 head, dehorned—16 cows, 3 bred heifers, 6 yearlings, 6 calves—of which 6 are grades, balance registered, Vaccinated, negative. Several cows milked 50 lbs., 2x, up to 11,000 lbs. D.H.I.A. A quick sale bargain at $230 average for the lot, due to owner's illness. Farm selling too, 7 miles from Portland, Maine.

SELLING

NEW YORK HERD of 40 milking cows, registered, mostly Vaccinated, negative. Big cows, good type, good udders, many milk 50-60 lbs., a winter freshening herd.

WE CAN SELL YOUR HERD TOO . . . or tour you to herds that are overstocked and have listed fresh cows with us to sell, heifers of all ages, foundation A. R. cows.

BY PHONE FROM ALBANY, NEW YORK . . . "Hired man leaving. Must sell my 20 milking cows at once. One fresh—1 due December, 4 in January, 6 in February. They are young, registered, Bang's Certified, Vaccinated. Priced to sell."

YES—OH YES—buyers of the three sold herds above went on DUNN'S TOUR with us. They enjoyed our hospitality and the comfortable, safe rides in our autos while making their selections.

Phone us at Schoharie, N. Y., 65 or Marlboro, Mass., 714.

DUNN'S TOUR

"The Short-cut to Good Guernseys"

Schoharie, N. Y., and Cordaville, Mass.

Gayhead Guernsey Farm

Gayhead's Alpha Phil goes - on lease - to the Rymph herd, Salt Point, N. Y.

Carlinda's Phyllis was bred by James B. Rymph, who sold her in 1939, as 3 mo. calf, to Mr. White.

Gayhead's C. Lodestar
Gayhead's In-finity
14647—789—Sr3—365C
(dau. of Phyllis)

Gayhead's Alpha Fearless has gone to the Chas. E. Wise herd, Lena, Wis.

Gayhead's C. Ferdinand by Lodestar's sire and out of Fealty's dam, is in the Sheridan herd, Fond du Lac, Wis.

Gayhead's C. Lodestar
Gayhead's H. R. Fealty
11711—670—Jr2
(gr. gr. dau. of Phyllis)

Definitions: **Lodestar**—a star that leads.
Alpha—the brightest star of a constellation.

Molly L. White, Coxsackie, N. Y.

Special "JOURNAL" Subscription Offer

5 YEARS FOR $5.00

Subscribe Now And Save

GUERNSEY BREEDERS' JOURNAL

Our Best . . .

Wishes to Guernsey Breeders everywhere. And a tried and true "Merry Christmas and Happy New Year".

TRANSCRIPT PRINTING CO.
Printers of the Journal
PETERBOROUGH, N. H.

WISCONSIN Guernseys
America's Dairyland

Offering:

HERD SIRES . . . FOUNDATION FEMALES . . .
PRIVATE TREATY and PUBLIC AUCTION SALES SERVICE

WISCONSIN GUERNSEY BREEDERS' ASS'N.

OTTO C. KLINE, *Secretary*
BOX 14 . . . WAUKESHA, WISCONSIN

There's Depth Of Breeding In Our Herd Sire

Churn Creek's Valor

Born October 5, 1946

His first daughters are now fresh and will go on test.

Sire: **SILVER FOREST ROYAL VALOR**
6 A. R. daughters
He is a son of Langwater May Royal, A. R., out of Langwater Charm, 13208—700—Sr3—365, 2 A. R. sons, 2 A. R. daughters.

His Dam's Full Sister

CALCULATOR'S MARIGOLD
11374—606—Sr2—365C, 15183—717—Sr4—365C
Excellent '47—VG '48

Dam: **CALCULATOR'S DAHLIA**
Sold for $2,200 in 1945
She has 3 A. R. full sisters.

His Sons For Sale — Write Us.

LUXERIN FARMS

C. E. SHERIDAN — **Fond du Lac, Wisconsin**

Our Breeding Program Is Built On A Solid Foundation . . . We Are Breeding The Granddaughters Of This Great Cow

BETSY OF SLEEPY HOLLOW FARM

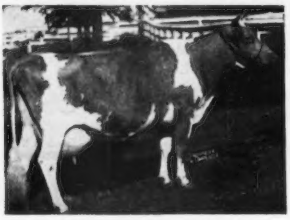

14375—865—Sr4—365C
Dam of our senior herd sire—
Curtiss Candy Levity Superior.

To Our Junior Sire . . .

CURTISS CANDY FIRST MATE

His first calves are beginning to arrive.

Sire: **Curtiss Candy Levity Chum**

Dam: **Curtiss Candy P. Norma**, 8668—450—Jr2—365C

Bull calves and occasionally a few females for sale.

DECORAH FARM DAIRY, Inc.

WEST BEND, WISCONSIN

IRVIN E. HOLZHUETER, Manager

GRANDVU FARMS

BAUMGARTENER BROS.
WRIGHTSTOWN, WISCONSIN
T. B. ACCREDITED — VACCINATED

200 HEAD

Strong in the blood of FLUTE and the MUSICAL FAMILY.

High Production Inheritance

OFFERING . . . Sons Out Of Daughters Of

"Master's Royal" as a Calf and His Dam

FLYING HORSE ROYAL ROSE
15059—853—Jr2—365C
Class Leader 4th place
22558—1154—5yrs—365C
Former National Record, now 3rd place

"The Great Proved High Production Sire"

Flying Horse Master's Royal

Has over 200 daughters. We have over 100 of his daughters in our herd. He has close to 50 A. R. daughters with records up to 500 lbs. fat as 2-year-olds under ordinary farm care. These daughters have the approved type and udders breeders strive for, the kind worthy of being the dam of your next herd sire.

Sired by . . .

Flying Horse Flute's Phil

Born February 9, 1948

Already has over 50 daughters. Very promising, good type and large.

Sire: **Argilla Royal Philosopher**

Dam: **Flying Horse Colonel's Flute**
12478—758—Jr2—365

Young females always for sale.

The Right Kind—At The Right Price — Visitors and Inquiries Always Welcome

TRI-STATE Breeders Co-op.
WISCONSIN... IOWA... MINNESOTA...

Offers . . . to its members in Wisconsin, Minnesota and Iowa, services from top sires of proved production, popular blood lines, with special emphasis on great cow families with good type and good udders.

We Present To You . . .

Hominy Hill Baronet

His first 2 daughters on A. R. test.

Sire: **LANGWATER COUNTRY LAD, A. R.,** a son of Langwater Countryman, A. R., out of Langwater Honeydew, 12008—651—DD.

HIS DAM

BLAKEFORD BETTY
10903—563—GG, 10293—546—EE
12097—626—CC, 12074—574—AaA
3 A. R. daughters

HIS MATERNAL SISTER

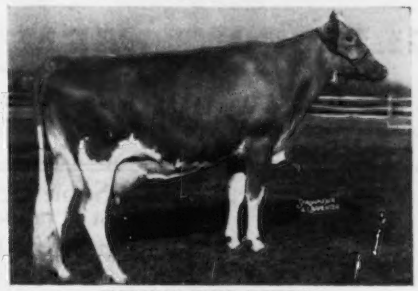

HOMINY HILL BETTY
18094—924—Jr2—365C, National Record
17593—891—Sr3—365
Excellent '48 '50

Other Bulls Available For Service:

FAIRLAWN HORNET'S RESOLUTE
A show bull by Fairlawn Actress' Hornet out of Fairlawn Peerless Dainty, 814—7yrs, Excellent '47 '48.

STERLINGOLD CAVALIER
A proved sire whose first nine daughters average 538 as Jr2 and 3-year-olds.

FLYING HORSE LUTE'S COLONEL
4 A. R. sons, 16 A. R. daughters, including Chedco Angelica, 864—Jr4; Chedco Lilac, 825—Sr4.

BOULDER BRIDGE LUCERO
Combines the blood of the great sire of type and production, Valleywood Valiant Hero, and the noted brood cow, Douglaston Lady Lucy.

TRI-STATE BREEDERS CO-OP. - Westby, Wis.

Farmer Owned — Farmer Controlled

T. ALBON SORDAHL, Mgr. OREN G. JOHNSON, Field Rep.

CAUMSETT MAGNET — FOREMOST ACME 5th — McDONALD FARMS STEADFAST ORON

and all the rest of us at

GREYSTONE FARM

Extend To Guernsey People Everywhere Best Wishes For A

Merry Christmas and A Happy New Year

It is an opportune time to express appreciation to those who recently have purchased Greystone Guernseys and to wish them continued success with their Guernsey herds.

ROGER R. ARMSTRONG, Lisbon, New York
STEPHEN BLODGETT, Fishkill, New York
BOUTWELL'S DAIRY, INC., Lake Worth, Florida
ALTHEA R. CLARK, Angola, New York
NORMAN B. CLEVELAND, Aurora, New York
JOSEPH CZOLOSKI, Auburn, New York
TOM DONLY, King Ferry, New York
T. E. AND E. I. GOULD, Auburn, New York
MAX M. HARDIE, Glennville, Georgia
S. E. PECKHAM, Newington, Connecticut
FLOYD SOUTHARD, Ira, New York

GREYSTONE FARM — Auburn, New York

T. B. ACCREDITED . . . APPROVED VACCINATED

L. S. RIFORD AND T. M. STAPLES, Owners — T. M. STAPLES, Manager

"LEADER" . . . Will Soon Be A Proved A. R. Sire

The Best Of The Beauty Family Close-Up

Coldspring's Noble's Leader

4 A. R. daughters. 14 others on A. R. test.
We have 43 daughters in our herd, with 25 more bred to him.

Sire: **Coldspring's Romulus Noble, A. R.,** siring a lot of production in the Coldsprings herd. His son, a half-brother to "Leader," Coldspring's Beauty Noble King, sold for $29,000 in The Guernsey Sale, 1950. This is the highest priced bull calf of the breed, breaking a record that had stood since 1919.

His Paternal Granddam

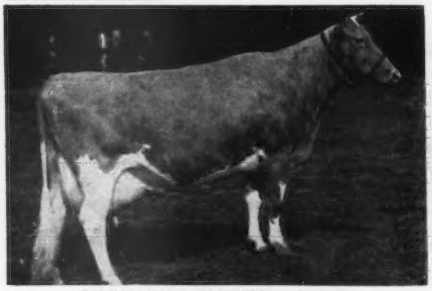

COLDSPRING'S HARDWICK'S BEAUTY
14492—642—B, 17614—824—6yrs
Excellent '47 '48 '49

A "Leader" Daughter

WOODVALE LEADER'S DOT
9709—468—Sr2—305 (pending)
Sold for $1,600 in the 1950 Klondike Sale to A. L. Brown, Concord, N. C.

"LEADER" is out of **Coldspring's Hardwick's Content,** 14005—640—G. She by Hardwick's Royal, A. R., out of Coldspring's Faithful, 17209—752—AA.

When looking for your next herd sire, don't overlook the sons of "Leader."

T. B. ACCREDITED 555610 . . . BANG'S FREE 85

WOODVALE FARM — Tarboro, North Carolina

C. H. HENDERSON, JR., Owner — C. R. POINDEXTER, Manager

ORANGE GROVE *Farm*

OUR HERD SIRES . . .
BRED TO BE GREAT

We can offer sons of these two sires out of females rich in the best of **Gardenville, Pine Manor** and **Sierra Manor** breeding.

SENIOR SIRE . . . A. R.

STERLINGOLD PRINCE KEN
5 A. R. daughters. They average **9405 lbs. milk—452 lbs. fat—all on 2x as Jr2.** 10 more now on test.

JUNIOR SIRE . . . In Service

STERLINGOLD LORD MERTON
His oldest daughters are yearlings and look most promising.

HIS SIRE . . . A. R.

NORMANDY LEVITY PRINCE
31 A. R. daughters, 5 A. R. sons

HIS DAM . . . CLASS LEADER

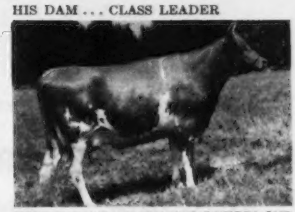

RIEGELDALE MAJESTY'S BUTTERCUP
15272—907—Jr3—365C, Class Leader
3 A. R. daughters, 2 A. R. sons.

HIS SIRE . . . $46,000

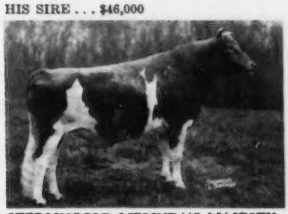

STERLINGOLD MELINDA'S MAJESTY
First 3 daughters on test.

HIS DAM ... $18,000

STERLINGOLD MOLLY
11719—658—Jr2—365C
11402—630—Sr2 (770 T. M.)

Season's Greetings . . . From The Land of Orange Blossoms and Good Guernseys.

COME AND SEE US.

Orange Grove Farm

LINDEN W. ORR, Owner

R. F. D. No. 1, Box 188
SANTA PAULA, CALIF.

T. B. ACCREDITED
CALIF. BANG'S FREE CERT.

A MERRY CHRISTMAS

GUERNSEYS Virginia

Season's Greetings and Best Wishes
To All Our Guernsey Friends

Another Year Has Rolled Around . . .
This year, as in the past, much has happened at

PINE GROVE DAIRY FARMS

Breeders Have Been Enthusiatic About Our Guernseys. We have sold sons and daughters of our popular-bred herd sires: **Bayville Maxim Impressive, McDonald Farms King James** and **McDonald Farms Steadfast Nero** to top Guernsey herds in the country.

Pine Grove Guernseys will continue to do a good job both at home and in leading herds throughout the country.

During 1952 Plan A Visit To Our Farm . . . You Are Always Welcome.

PINE GROVE DAIRY FARMS

J. F. WALKER, Owner — **Route 1, Portsmouth, Virginia** — LARRY SLY, Manager

✓ **The Depth Of Breeding In Our Herd Sire . . .**

Klondike Premost Ivanhoe

Born August 31, 1947

"IVANHOE" is being bred to our outstanding daughters of Klondike Luxury.

Sire: McDONALD FARMS PREDICTMOST, A. R., a son of Foremost Prediction, A. R., out of Coronation Monita, 13950—640—A.

HIS DAM

MIDVIEW'S MARY LAMB
12907—634—6yrs—365
A daughter of Raider's Ivanhoe, A. R.

We can offer this same popular breeding through a son of "Ivanhoe."

WRITE FOR PRICES

BROADVIEW DAIRY
STUART, VIRGINIA

J. MYRON CLARK, Owner — RALPH HUBBARD, Manager

Championship Inheritance In Our Herd Sire "IMPLAD" . . . An "Imprint" Son.

Bayville Maxim Sir Implad

Born January 4, 1948

Sire: FAIRLAWN MAXIM'S IMPRINT
25 daughters on test. His first 3 average 556.

His Sire's Dam

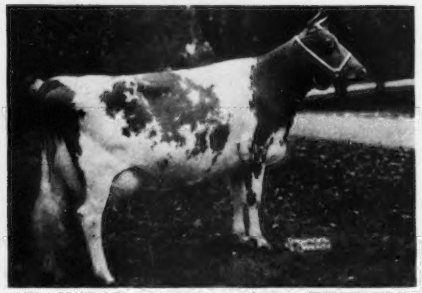

AFTON'S GOLDEN MARIE
14417—785—6yrs—365C
15661—819—7yrs—365
Excellent '47 '48 '50 '51

"IMPLAD" is out of Darnley's Southern Lass, 13472—617—CC.

His Sons and Daughters For Sale

ROY C. KINSEY, Owner

HIGHLAND FARM
Roanoke, Virginia

A Pure Bred Guernsey Breeder For Over A Quarter Of A Century

Virginia GUERNSEYS

OFFERING . . .

A Full Brother To Our Own Herd Sire

Vicor Lucy's Fascinator

Born November 5, 1950

Ready for Service

Sire: **McDonald Farms Fascinator, A. R.** 20 daughters in our herd. He a son of Foremost Prediction, A. R. out of Foremost Jenaveve, 12448—634—AA, 7 A. R. daughters, 2 A. R. sons.

HIS DAM . . . Very Good

BLAIR'S REST SQUIRE'S LUCY
13553—663—Sr3—365C. VERY GOOD '51—GP '47.

HIS FULL BROTHER . . . Our Herd Sire

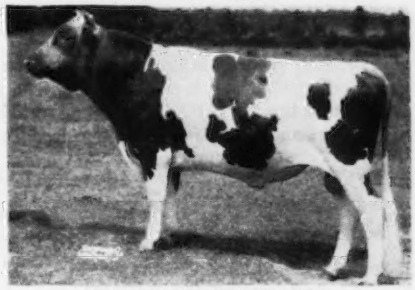

VICOR FASCINATOR'S CAVALIER
4 daughters in our herd, he is in heavy service.

WRITE FOR PRICE AND PEDIGREE

We have the greatest confidence in this young bull. He is backed by outstanding inheritance. If you are interested, we would like to have you visit the farm and see all the really good cows that are closely related to him.

3900 West Broad Street
J. G. SIRLES, Manager

VICOR FARM

Richmond, Virginia
Telephone 5-3075

"CZAR" Sons For Sale . . .

WOODACRES HONORABLE CZAR

Born June 8, 1949
Sire: **Langwater His Honor, A. R.**
Dam: **Argilla Isabel,** 13356—645—Jr2

A STRONG FEMALE LINE

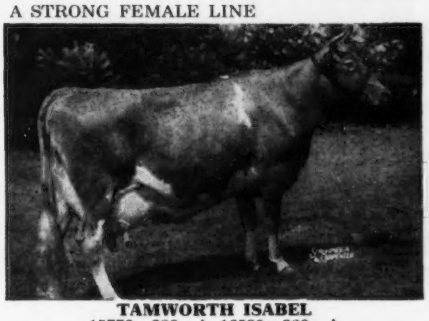

TAMWORTH ISABEL
15778—826—A, 16590—920—A
VG '48 at 14 years of age.
Sold in the Argilla Dispersal, 1946, for $5,000 and 5 of her offspring sold for $29,200.

"CZAR" is being bred to top cows in our herd. Cows strong in the proved **VALMONT-MASTER** cross that has been so successful for us.

During 1952 make your next sire . . . A BUTTERTON-bred bull.

SEASON'S GREETINGS AND BEST WISHES TO ALL

"A line-bred herd with a real breeding program"

BUTTERTON GUERNSEY FARM

Farm located 6 miles northwest of Davis, California, on Highway 99-W or 4 miles south of Woodland on 99-W.

W. B. DOTY

P. O. Box 268—WOODLAND, CALIF.

CAUMSETT FARM

4 Young Bulls For Sale

1. **Tattoo No. 290A**—born April 7, 1950, sired by Caumsett High Strung, a proved bull by Langwater Count and out of Caumsett Royal Claire (VG '50), 14007—660—GG and 16280—803—CC. 14 calves and over 140,000 milk and 7,000 fat to date.

   The dam of 290A is Caumsett Ocean Bud (VG '50), 13294—585—GG and 15145—648—5yrsC. Bud is a large, very deep-bodied cow with a good udder and from a splendid line of A. R. dams. The young bull is dark fawn in color, has a lot of style, straight and ready for heavy service. In fact, we have bred several to this bull.

2. **Tattoo No. 307A**—born August 25, 1950. A large, straight, light fawn bull with some white, a real dairy bull.

   Sired by Caumsett Pathfinder (10 A. R. daughters average 13418—639 as Jr2-year-olds) and out of Caumsett Eastern Gem, 11727—586—Jr2C, a grand uddered daughter of Caumsett Ocean Garnet, 14446—762—Jr4C. One of the best uddered families we have bred.

3. **Tattoo No. 321A**—born February 1, 1951. Another fawn colored son of Caumsett High Strung, 43 A. R. daughters to date.

   The dam is Caumsett Harbor Stella, 13423—608—Jr2C. A good daughter of Pathfinder and out of Caumsett Ocean Selma, 13716—662—GG, by Caumsett Dynamo.

4. **Tattoo No. 331A**—born April 21, 1951. A mostly solid fawn calf, level-topped, and a calf that should really do.

   Sired by McDonald Farms Predictor (225 A. R. dams average 13063—660).

   The dam is Caumsett Royal Gleam, a good 2-year-old daughter of Caumsett Dominator and Caumsett Ocean Glitter, E in 1950, 12574—628—Jr2C, and now on retest.

* * * * * *

If interested in any of the above, send for extended pedigrees and detailed information.

GOLDEN GUERNSEY

Marshall Field — ACCREDITED GUERNSEYS — John S. Clark

CAUMSETT FARM GUERNSEYS

HUNTINGTON — LONG ISLAND — NEW YORK

SHELDEGREN FARM

GREENFIELD, MASS.

T. B. VACCINATED . . . ACCREDITED

HOME OF CLASS LEADERS

Three More New Class Leaders — All Home-Bred

All backed by 4 and 5 generations of proved Sheldegren breeding.

1) **SHELDEGREN CLARE**—sired by SHELDEGREN PRINCE VICTORY—
9414—537—Jr2—HIR—1045 T. M.
9045—524—Sr3—HIR—725 T. M.
11579—625—Sr4—HIR—1095 T. M.
*16769—957—5yrs—HIR—1095 T. M.
***Class Leader, 4th place**

His third Class Leader.

2) **SHELDEGREN TILDA**—sired by SHELDEGREN CORNELIUS.
9598—509—Jr2—HIR—1004 T. M.
*13722—812—Jr3—HIR—1095 T. M.
***Class Leader, 2nd place**

3) **SHELDEGREN EBBA**
*14348—644—Jr2—HIR
***Class Leader, 10th place**

We can offer you a SHELDEGREN-bred bull backed by these same Class Leading production lines. A home-bred SHELDEGREN BULL will give you this proved production inheritance.

MR. AND MRS. HARRY F. KOCH, Owners **GREENFIELD, MASS.**

BEAULEA GUERNSEYS

Our ROYAL VALOR Son . . . His Daughters On Test

Foremost Royal Valor 22nd

Born March 8, 1945

4 Half-Sisters To "Royal Valor 22nd"

Get of FOREMOST ROYAL VALOR
(sire of Royal Valor 22nd)
1st prize Get of Sire, Ohio, E.S.E., 1948.
Royal Valor 22nd's half-sisters produce.
5 over 900, 9 over 800, 19 over 700.
His 5 top daughters average 933.
Royal Valor 22nd's half-sisters sell.
9 daughters averaged $3,111 in the 1942 Foremost Sale.

Half-Sister To His Dam

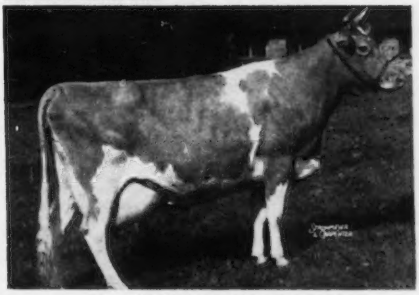

BROOKNILL DIMPLE
8509—435—A (956 T. M.)
2 A. R. daughters include:
BROOKNILL ROMULUS FAVOUR, 13878—633—5yrsC

A daughter of Supreme's General and half-sister to Brooknill Martha—dam of "Royal Valor 22nd."

BULL CALVES FOR SALE OUT OF OUR BETTER A. R. COWS.

WETHERSFIELD FARM — AMENIA, N. Y.

CHAUNCEY STILLMAN, Owner BEVAN COOKINGHAM, Herdsman OWEN R. BOYD, Manager

SEASON'S GREETINGS from

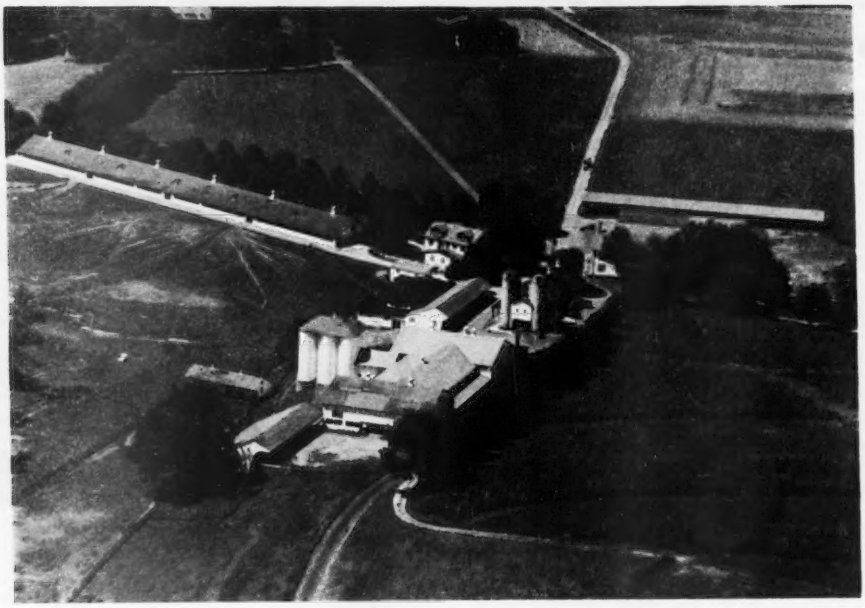

LAUREL LOCKS GUERNSEYS

Season's Greetings
and Sincere Good Wishes

Especially to those who purchased Rich Acres Guernseys During the Past Year . . .

BEST Wishes

H. Taylor Thompson & Son, Cochranville, Pa.
W. H. Nandain, Newark, Del.
Gwathney Bros., Walkerton, Va.
S. S. Moyer, Middleburg, Va.
Park H. Myers, Lancaster, Pa.
Karl Dienner, Hamburg, Pa.
I. A. Cassel, Harleysville, Pa.
William G. Stuff, Mercersburg, Pa.
William T. Ackerman, Limeport, Pa.
Frank B. & Helen K. Robertson, Owings Mills, Md.
William Herman, Coopersburg, Pa.
S. Read Rishel, Alexandria, Pa.
John S. Hayes, New Tripoli, Pa.
Clay B. Hess, Royersford, Pa.
F. B. Konhaus, Mechanicsburg, Pa.
Harvey Weire, Mt. Wolf, Pa.
Harry Woolever, Jr. & Wilmer C. Shenk, Lyndell, Pa.
William J. Hibberd, New Windsor, Md.
J. F. Walker, Portsmouth, Va.
L. E. Hassell & Son, Roper, N. C.
W. F. Moore, Stormont, Va.
George M. Knight, Jr., Darlington, Md.
Mrs. L. M. Bruton, Phoenix, Md.
George L. & Leon H. Wilkinson, Landenburg, Pa.
Richard Beachley, Middletown, Md.
Anthony W. Norman, Frederick, Md.
James Jenkins, Jr., Leesburg, Va.
Fred R. Van Istendal, Collingwood, N. J.
Obie Snyder, Imler, Pa.
Paul E. Nissley, Bainbridge, Pa.
Edgar W. Gnagey, Meyersdale, Pa.
Codorun Farm, York, Pa.
Caylon Ely, Benton, Pa.
Redding Furnace Farm, Elverson, Pa.
Harry H. Peters, Stillwater, Pa.
H. A. May, Dover, Pa.
Marion R. Smith, Benton, Pa.
Sam Meisenhelder, York, Pa.
John M. Dunlop, Petersburg, Va.
Edward S. Anderson, Jr., Bristol, Va.
Earl Richman, New Market, Va.

FOR SALE . . .

Bred Heifers, Springers, Fresh Cows

. . . Write or Visit.

RICH ACRES
Wm. A. Fouche, Manager

Adamstown, Maryland
Just South of Frederick on U. S. 15

MINNESOTA GUERNSEYS

Would You Be Interested In A Bull Calf With This Breeding?

A Champion Sired By A Champion —

Boulder Bridge Prize

Born November 13, 1947

1st Senior Yearling and Junior Champion, Minnesota and International, 1949.

His Dam

BOULDER BRIDGE ROSETTA
10734—563—Jr2—365C, 10932—561—Sr4—365
Sold for $1,950 in 1947.
A Boulder Bridge Matchmaker daughter.

His Sire's Dam

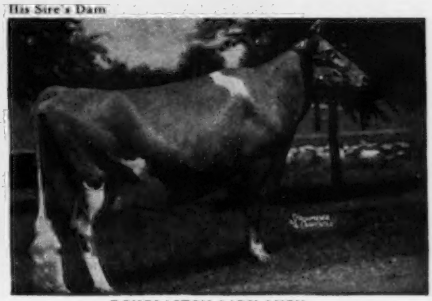

DOUGLASTON LADY LUCY
14762—780—AA
Excellent '47 '48
Half-sister to "Lady Augusta."

"PRIZE" is by Boulder Bridge Conquest, A. R., Junior Champion, Illinois and Kentucky, 1946.
A proved son of Green Meads King Don, A. R., out of "Lady Lucy"—see above.

Bull calves backed by the best of Boulder Bridge blood lines—also from time to time a few females.

WRITE US YOUR NEEDS.

CLOVER GLEN FARM — Barnum, Minnesota

H. C. Hanson Co. FEDERAL ACCREDITED FOR T. B. NO. 540852 . . . BANG'S CERTIFIED HERD NO. 362

INTRODUCING . . . A New Junior Sire — **CLOVER LEA ROSE'S TRUMPETER**

Born January 26, 1950—A double grandson of ARGILLA ROYAL PHILOSOPHER

"TRUMPETER" is sired by Flying Horse Trumpeter that is by Argilla Royal Philosopher, A. R., and out of Catamount Melody—see below. He is out of Flying Horse Phil's Rose, a daughter of Argilla Royal Philosopher and out of Flying Horse Rose—see below.

His Sire's Dam

CATAMOUNT MELODY
12360—751—GG, 14047—848—AA. Excellent '48
3 A. R. sons, 4 A. R. daughters

His Dam's Dam

FLYING HORSE ROSE
12567—671—Jr2C, 16650—906—AA
2 A. R. sons, 3 A. R. daughters

OFFERING . . . A choice selection of bull calves and occasionally a few females.

WRITE US.

CLOVER LEA FARM — Owatonna, Minnesota

HUBERT FISCHER, Owner

GREEN MEADS FARM

Langwater King of the Meads

65 A. R. sons, 109 A. R. daughters.

- **Langwater King of the Meads**
  - Langwater Pharaoh
    - Langwater Sheik
      - Langwater Africander
        - **Langwater Steadfast**
        - Langwater Queen of the East
      - Langwater Laughter
        - **Langwater Steadfast**
        - Langwater Levity
    - Langwater Queen of the East
      - Langwater Warrior
        - **Imp. King of the May**
        - Imp. Langwater Lily
      - Langwater Cleopatra
        - **Imp. King of the May**
        - Imp. Capelles Rose
  - Langwater Queen of the Meadow
    - Langwater Valiant
      - Langwater Warrior
        - **Imp. King of the May**
        - Imp. Langwater Lily
      - Langwater Generous
        - **Imp. King of the May**
        - Florham Pride
    - Langwater Queen Mary
      - **Langwater Steadfast**
        - Langwater Royal Master
        - Langwater Dairymaid
      - Imp. Molly of Rozel
        - Raymond 4th, E. G. H. B.
        - Molly, R. A. A. S.

RICHMOND, MASSACHUSETTS

DARWIN S. MORSE, Owner — WM. COCHRAN, Manager

GREEN MEADS FARM

LANGWATER KING OF THE MEADS, sixth on the list of most influential bulls in the Guernsey breed, was richly endowed with the blood of LANGWATER STEADFAST and IMP. KING OF THE MAY, that stood first and second on the "most influential" list. LANGWATER KING OF THE MEADS came to Green Meads Farm as a calf, and stayed here until he was eight and one-half years old. During this time, three of his daughters made Class Leading records. He left about forty daughters here when he was sold to Meadow Lodge Farms. He continued his good work at Meadow Lodge, where he died in August, 1951, at the ripe old age of twenty years and five months.

We are thankful on this Thanksgiving Day to find, in checking the pedigrees of the seventy-seven females in our herd, that seventy-one, or 92.3%, trace directly to LANGWATER KING OF THE MEADS and through him to LANGWATER STEADFAST and IMP. KING OF THE MAY. Four of "KING'S" daughters are still here, one in her eighteenth year and safe in calf. We have fourteen granddaughters—forty great granddaughters—and thirteen great great granddaughters. Two of his grandsons, GREEN MEADS COUNTRY KING and GREEN MEADS LEVITY PRINCE, are in service here. LANGWATER KING OF THE MEADS has gone to greener pastures, but his influence dominates our herd.

The King Is Dead – Long Live The King.

RICHMOND, MASSACHUSETTS

DARWIN S. MORSE, Owner — WM. COCHRAN, Manager

IOWA Guernseys

ACKER'S ACRES . . . HERD SIRES

Senior Sire:
DOUGLASTON KING'S STYLEMASTER
15 daughters in the herd, oldest are bred heifers. His sons now available.
Sire: **GARDENVILLE CORONATION KING. A. R.**
Sold for $45,000 in 1945.

Dam: Here she is . . . (**$6,500**)

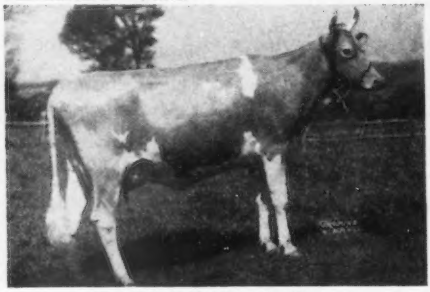

PINE MANOR KING'S FASHION
10377—580—Jr2, 12854—714—6yrs
2nd Dam: Pine Manor Taurine Tina, 9611—563—Jr2C.

Junior Sire:
FAIRLAWN ACTOR'S ADVOCATE
His first calves are here. We can soon offer sons out of "Stylemaster" daughters.
Sire: **FAIRLAWN PEERLESS ACTOR. A. R.**

Dam: Here she is . . . (EXCELLENT)

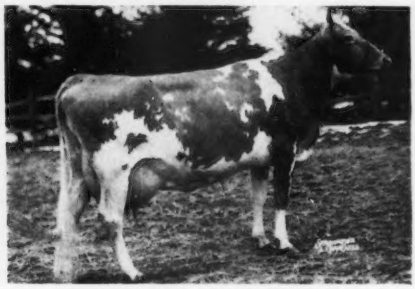

FAIRLAWN PEERLESS EASTERN ROSE
13510—677—Sr4, 11852—572—5yrs—305C—2x
15935—762—6yrs
EXCELLENT '47 '48 '49 '51

"That's Only Half The Story"—We have a good herd of cows to balance this operation.
FEDERAL ACCREDITED — BANG'S FREE

ACKER'S ACRES **WATERLOO, IOWA**

DR. W. H. ACKER, Owner — FRANCIS LAPPIER, Manager

A Sire Out Of The Sunbeam Family . . . . That Is Paying His Way In **$**

Elmwood Etta's Ajax

Born February 17, 1947
(Owned jointly with Arnold M. Pancratz, Elmwood Farm, Dubuque, Iowa.)

Sire: **Wey Acres Aubrietia's Grandee, A. R.,** 14 A. R. daughters. 34 records show an increase of 1107—51 over their dams. A son of Langwater Grandee, A. R., out of Crum Creek's Aubrietia, 13190—675—EHI.

A Paternal Sister out of the same female family

ELMWOOD GRANDEE'S ETTA
10990—501—Jr2—HIR—704 T. M. VG '49.
2nd prize All-Iowa Show, 1948.

His Maternal Granddam

MASTER'S ETTA OF ALVADEAN
8474—400—EHI, 9221—426—CHI
11514—539—7yrs—HIR. Classified E '47.

Dam: **Sunbeam's Etta of Alvadean,** 12254—615—AHI, classified VG at 11 years of age. She is the foundation of a great cow family.

Bull calves and occasionally a few females for sale.

GARNAVILLO GUERNSEY FARM

GARNAVILLO, IOWA — GEORGE AND HENRY DICKMAN, Owners

Season's Greetings

From All Of Us At

ST. ALBANS FARMS

The FLOOD wrought its havoc in 1951 but we still had a GOOD YEAR, because our old customers came back and new customers came too for more dependable ST. ALBANS BREEDING STOCK.

Our Thanks And Sincere Good Wishes For Success In 1952 Go To All Of Our Buyers.

SOLD IN 1951
(up to November 21)

31 Choice Bulls
42 Females

73 Head

VISITORS WELCOME INQUIRIES INVITED

ST. ALBANS FARMS, Inc.

ST. ALBANS, MO.

A. R. Herd Test **325 Head Guernseys**

GREAT ELM ROYAL PHILOSOPHER

and

GREAT ELM FARM

Wish All Our Many Friends Everywhere

A Very Merry Christmas

and

A Happy New Year

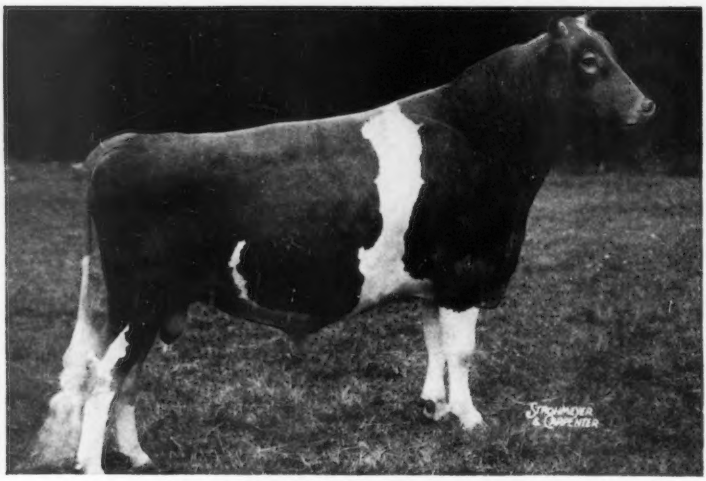

GREAT ELM ROYAL PHILOSOPHER

1st prize Bull, 2 Years and Under 3, Topsfield, 1949.
2nd prize Bull, 2 Years and Under 3, E. S. E., 1949.

Sire: **Argilla Royal Philosopher**
Sold for $28,500. Herd sire at Flying Horse Farm, South Hamilton, Mass.

Dam: **Great Elm C. Donna Lou**
14387—694—Jr2—365

Sire: GROTON HOUSE CAESAR'S POLINIUS, A. R.

Dam: GAY FOLLY'S DONNA LOU
18330—929—A

"Quality does not cost . . . It Pays"

T. B. ACCREDITED
N. H. BANG'S ACCREDITED 275
A. J. YOUNG, Proprietor

GOLDEN GUERNSEY

GREAT ELM FARM
R. F. D. No. 3, Dover, New Hampshire

In Strafford County

Season's Greetings And Best Wishes To All

1951 HAS BEEN A GREAT YEAR FOR GUERNSEYS

My congratulations to every breeder who contributed to—

The Outstanding Production Records that were made this year.
The Fine Standard of Values established through the Sales.
The Great Quality of the Guernseys Exhibited at the Shows.

It was my privilege to assist many of you breeders in securing foundation stock, selling some top animals from your herds, selling some fine proved sires and dispersing several herds that found it necessary to discontinue.

I would like to take this opportunity to thank each of you for your expression of confidence in my service.

1952

Will offer greater opportunities to all of you who plan.

I am confident the New Year will see still greater development in this great breed. I will be pleased to serve you in any way to help you improve the quality of your herd.

A HAPPY "GOLDEN" NEW YEAR TO ALL

E. E. (Al) Vary

The Guernsey Service Bureau

Rt. 2 **Phone: 1830** **Sterling, Ill.**

GWYNLLAN FARM

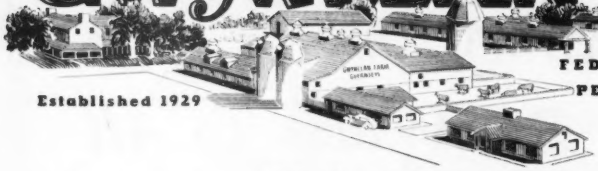

Established 1929

FEDERALLY ACCREDITED No. 325948
PENNSYLVANIA BANG'S FREE No. 930

Consigned . . . 47th SPECIAL GUERNSEY SALE

January 10, 1952 — Lancaster, Pa.

3 HEAD . . . 2 A. R. daughters of "H. Hermit"—A Young Bull

Her Service Sire's Dam

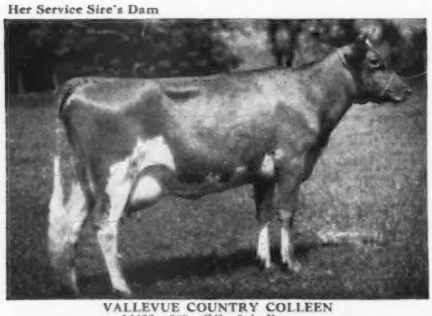

VALLEVUE COUNTRY COLLEEN
14433—689—GG. 5 A. R. sons.

Dam of "H. Hermit" . . . Sire of "Lura" and "Graceann"

CORONATION BRILLIANT
14581—637—A. Sold for $3,500.

Gwynllan Hermit's Lura

Born August 16, 1948

11110—513—Jr2—365C (pending)

"LURA" is due January 27, 1952 to the service of Antietam Vagabond, A. R., a son of Langwater Vagabond, A. R., out of Vallevue Country Colleen—see opposite.

Gwynllan Hermit's Graceann

Born August 21, 1948

10918—531—Jr2—365C (pending)

"GRACEANN" is due January 21, 1952 to the service of Antietam Vagabond—see service sire of "Lura" above.

Gwynllan Vagabond Royal

Born June 22, 1950

Sire: **Antietam Vagabond**
19 A. R. daughters, 7 on test.
32 daughters now in the herd.

← Dam: **Coldspring's Beauty's Elaine**
11748—550—Jr2—365C
15484—692—5yrs—365C
Sold for $3,500 in 1946.
1 A. R. daughter.

Here Are Three You Can Buy With Confidence

GWYNEDD VALLEY • PENNSYLVANIA

A. D. THAYER
Owner

W. S. WETZEL
Herdsman

F. H. WEIGLE
Manager

Rovadale Farms Complete Dispersal

(V. J. Rova, Owner, Montoursville, Pa.) **At The Association's Sales Pavilion, 6 miles east of Lancaster on Route 30.**

THURSDAY, JANUARY 24, 1952 — 12:30 P. M.

49 HEAD (11 Vaccinated) - 2 BULLS - 23 COWS - 6 BRED AND 18 OPEN HEIFERS

Because of other business interests, Mr. Rova has decided to disperse his Guernsey herd. The Rovadale herd has been guided in its breeding program by Gordon Hall, and its management by J. Ernest Mast. Under this management a well-rounded and practical program has been constantly followed. The herd has been on continuous A. R. test.

THE HERD SIRES REPRESENTED:

REFERENCE SIRE A—

COLDSPRING'S BEAUTY'S LYCOMING

17 daughters in the sale, and service sire to 4 females.

COLDSPRING'S BEAUTY'S HARDWICK
His 4 nearest dams av. 15454—805.
8 P. R. sons, 29 A. R. daughters.
2 over 700, 14 over 600 lbs.
COLDSPRING'S BEAUTY'S BETTINA
16211—758—5yrs
COLDSPRING'S BEAUTY'S FAITH
14207—613—Sr2, 18397—751—5yrsC
COLDSPRING'S MAY ROSE
12670—659—F, 16922—894—A
5 A. R. daughters
COLDSPRING'S HARDWICK'S LEDA
13979—717—E, 14634—724—BB, 17207—828—A
COLDSPRING'S LILLIAN, GP '47
13639—847—DD

HARDWICK'S ROYAL
34 P. R. sons, 60 A. R. daughters.
4 over 800, 14 over 700 lbs.
VALLEVUE BUTTERFAT BEAUTY, Excellent '47 '48
16578—831—A, 18914—937—AA
COLDSPRING'S ROMULUS' BEAUTY, E '47 '49
10783—609—GG, 14374—746—C. Sold for $16,500.
COSQUAY'S FOREMOST
12 P. R. sons, 34 A. R. daughters.
ST. ALBANS HALE SPOT
16905—966—AA, 19786—1106—A, Class Leader Record when made.
IMP. LE VEE'S MAY QUEEN
5870—351—GGG, 11034—619—B
5 A. R. daughters.

HIS DAM

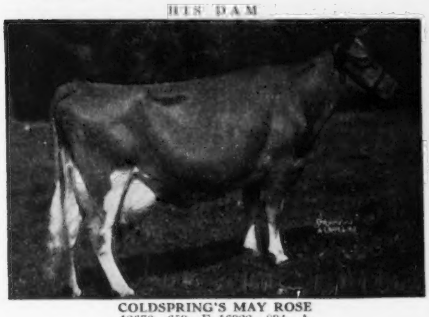

COLDSPRING'S MAY ROSE
12670—659—F, 16922—894—A
(see above)

A TYPICAL DAUGHTER IN SALE

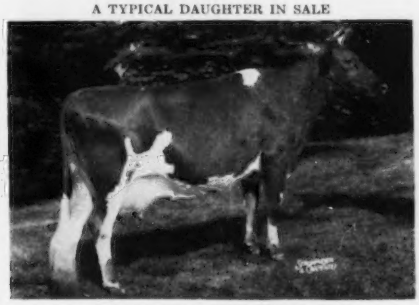

LYCOMING'S EVA OF ROVADALE
12533—647—Jr2—365—3x, 11382—607—Sr3—365—2x (pending)
VG '49 '50 '51

REFERENCE SIRE B—

GARDENVILLE KING'S ROMEO ($3,000) herd sire 17 daughters and 2 sons in the sale, and service sire to 17 females. Now at Goose Valley Farm, Harrisburg, Pa.

GARDENVILLE CORONATION KING
Sold for $45,000. 96 breeding sons. His seven nearest dams average 15207—738. Over $100,000 has been realized from sale of his sons and daughters. 17 A. R. daughters with 19 records made on 16 different farms av. 11070—575—948 T. M.
GARDENVILLE KING'S ELLEN
13602—779—Sr2—365, *15436—819—Sr4—305C—3x, 2nd place, 14602—756—5yrs—305C—3x
PINE MANOR KING'S ROMANCE
11376—551—G, 14061—696—Sr4—365
17906—937—7yrs—365C. Sold for $3,500. VG '47 '49.

CORONATION KING OF PINE MANOR
51 P. R. sons, 72 A. R. daughters
4 over 800, 9 over 700, 21 over 600 lbs.
Sold $11,500 at 10 yrs. of age.
DOUGLASTON KING'S CHARLOTTE
*15228—828—Sr2C, 19751—988—AA
2 daughters over 700 lbs. Sold for $11,000.
CORONATION KING OF PINE MANOR
(continued from above)
PINE MANOR KING'S ROMANCE, VG '47 '49
14061—696—Sr4, 17906—937—7yrsC
FLORHAM CRYSTAL, VG '48
15532—847—EE
17717—966—AA, Class Leader record when made.

HIS DAM

PINE MANOR KING'S ROMANCE
11376—551—G, 14061—696—Sr4—365, 17906—937—7yrs—365C

A TYPICAL DAUGHTER IN SALE

ROVADALE ROMEO'S HILDA
3155—140—Jr2 in 124 days. Still on test.

PRODUCTION — TYPE — POPULAR BLOOD LINES

Nothing has been spared to furnish the Rovadale Guernsey herd with the best herd sires available. The soundness of this program will be in evidence to you at the sale.

SALE MANAGED BY: FOR CATALOGS WRITE:

PENNSYLVANIA GUERNSEY BREEDERS' ASSOCIATION — P. O. BOX 491 — HARRISBURG, PA.

Did You Know

"GYPSY KING" our proved sire traces 5 times to LANGWATER STEADFAST, the bull selected by popular vote of the breeders, as the sire, in their opinion, having the most influence on the breed during the past 75 years?

Here He Is . . .

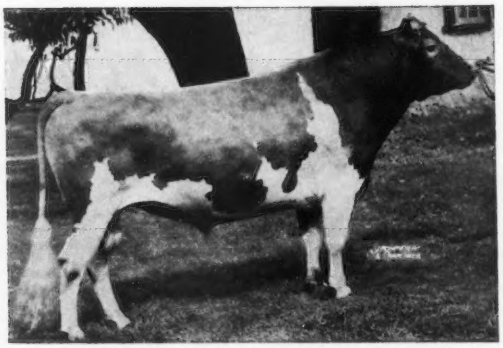

Antietam Gypsy King, A. R.

58 A. R. daughters, 1 over 800, 3 over 700, 16 over 600, 39 over 500 lbs. fat.

Pictured below are two of his daughters.

At Woodacres . . .

FRITZLYN KING'S JEANETTE

22436—1050—5yrs—365C
Class Leader (pending)
Excellent '50. Sold for $6,000.
3rd prize 4-year-old, E. S. E., 1949.

At Fritzlyn . . .

FRITZLYN KING'S GENTLE

On test with 8121—366—Jr2—365—3x in 187 days.

Add this proved—popular blood to your breeding program.

HERD ESTABLISHED 1904

FRITZLYN FARMS **Pipersville, Pennsylvania**

A. WALTER FRETZ, Prop.

Federal Accredited 43770 ∴ Bang's Free Certificate 485

WINDY HILL FARMS

Quaker State Building — Oil City, Pa.

christmas greetings

To All Our Guernsey Friends

From The Home Of . . .

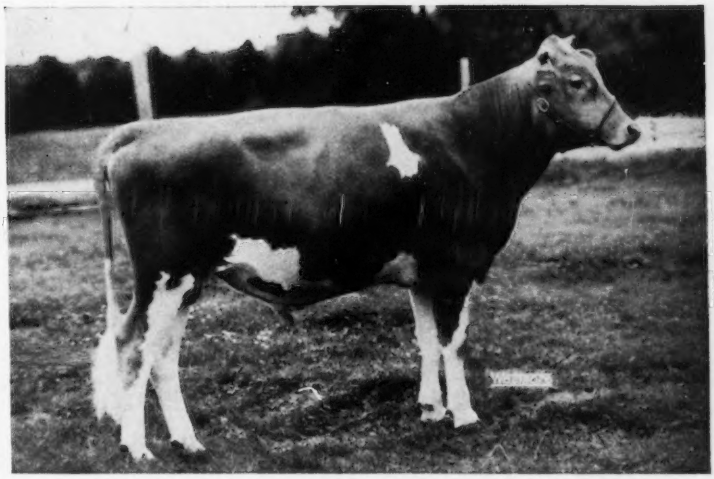

McDONALD FARMS HIGH ORIS

1st place Jr. Yearling and Reserve Champion, Pennsylvania Guernsey Show, 1950. 1st place Sr. Yearling, Pennsylvania Farm Show, 1951. 1st place 2-year-old, Pennsylvania Guernsey Show, 1951.

SIRE
McDonald Farms Hightime, A. R.
Sire of McDonald Farms High Noble Peer, that sold for $21,000.

DAM
Pine Manor Taurine Iris
13162—738—EE
Very Good '47 '48

We are using "ORIS" on our "LEO" daughters

HIS SONS FOR SALE

T. B. 561063
JAMES D. BERRY, JR.
Owner

VACCINATED

BANG'S 20316
JAMES G. MILLAR, Herdsman
Phone: TITUSVILLE, 3-4294

The Production Picture Of Our Proved A. R. Sire

Rose Gold King of Mercer

KING'S ANITA OF MERCER
12384—657—Sr3—305C—3x
15791—837—Sr4—365C
17339—924—5yrs—365C

KING'S VICTORIA OF MERCER
17970—815—5yrs—365C

KING'S ETTA OF MERCER
12067—584—Sr3—305C—3x
18176—814—5yrs—365

KING'S VIOLA OF MERCER
14613—810—Sr4—365C

KING'S BEULAH OF MERCER
13435—741—Sr4—365

KING'S DAISY OF MERCER
11617—536—Sr3—365C
14121—646—5yrs—365C

KING'S GOLD BEULAH OF MERCER
9460—524—Jr3—365C

This Production . . . Means Profit

CONOVER'S HIGHTSTOWN GUERNSEY DAIRY
CLIFFORD L. CONOVER, Owner
CLIFFORD H. CONOVER, Herdsman
HIGHTSTOWN, NEW JERSEY

Phillips Sales & Pedigree Service

GUERNSEY SPECIALISTS

•

Pedigrees of all kinds, for all purposes, at all times.

We have a complete Sales Service and can help you buy or sell at private treaty. Let us know your wants.

We offer our services for Dispersal, Reduction or Consignment Sales, and can take care of all the details connected with your sale for you. If you are thinking of a sale, let us discuss it with you.

•

E. C. PHILLIPS

Phone 8713, Box 494, Waukesha, Wis.

"EVERY SIRE PROVED GREAT"
ABS
AMERICAN BREEDERS SERVICE

WANTED . . .

High Index Proved Sires
For Use In
Artificial Breeding

Reply to

AMERICAN BREEDERS' SERVICE
325 North Wells Street
CHICAGO 10, ILLINOIS

An "EXCELLENT" Addition To Our Herd

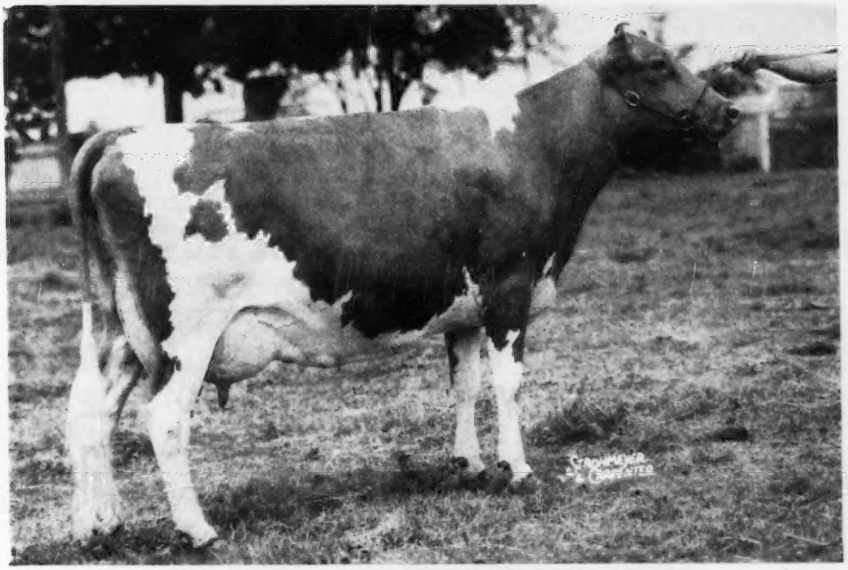

WESTERN GLOW ROYAL DUTY

TOP COW AT FRANCHESTER SALE, 1951

An Excellent Cow . . . Out of an Excellent Cow that in turn is out of an Excellent Cow
3 Nearest Dams On The Bottom Line — ALL EXCELLENT.

See page 1117 of the November 15 Journal for more on this cow.

She is out of the great Duchess family and is the kind we are proud to add to our herd.

Top Cows In Our Herd Are Being Bred To These Sires

LANGWATER ACE ($10,200)
Sire: Langwater Valencian, A. R.
Dam: Foremost Labelle
17716—801—AA
Sold for $4,400
3 A. R. daughters
5 breeding sons

LANGWATER ADONIS
(More Labelle blood)
Sire: Langwater Milestone
Dam: Langwater Admiration
12895—613—Jr2C
E '49 '50

LANGWATER JEFFREY
Sire: Langwater Patrician, A. R.
Dam: Langwater Johanna
11801—611—Sr2
14332—700—5yrsC

OUR "ACE" BULL IS A FULL BROTHER TO "FREEMAN" THAT IS SIRE OF TOP BULL AT THE FRANCHESTER SALE AT $15,500. **THIS BLOOD IS IN DEMAND.**

"Ace" Sons For Sale . . . Write us your needs.

FEDERAL ACCREDITED FOR T. B. 45166
J. SCOTT PARRISH, JR., Owner

GEO. W. MARTIN, Herdsman

STATE BANG'S FREE ACCREDITED NO. 1079
THOS. B. BENTLEY, Manager

UTAH GUERNSEYS

SEASON'S GREETINGS
From Nature's Winter Wonderland

A CHAMPION . . . SIRING CHAMPIONS

BONNIBELL DELIGHTFUL DICTATOR
Sr. and Gr. Champion, Eastern Idaho, 1948.
Sr. and Gr. Champion, Utah, 1950.
Sire: **Coronation Melba's Majestic, A. R.**
Dam: **Coronation Delightful,** 15608—648—7yrsC

First 4 daughters on test:

MARI-MAC VELOUR
8956—398—Jr2 in 215 days
BEN LOMOND DICTATOR'S THERESA
8750—433—Jr2 in 300 days
SANLYNN DIVERSION
6986—344—Jr2 in 293 days
SANLYNN PIXIE
8575—417—Jr2 in 356 days

Show Winnings—Utah State Fair, 1951:

*First, Get of Sire
*First, Jr. Get of Sire
First, Best 3 Females, bred by Exhibitor
First, Produce of Dam
*First, *2nd, *3rd and *4th, Sr. Yrl. Heifers
First, 2-year-old Bull
First, 2-year-old Cow
*Junior Champion Heifer
*Junior Champion Bull, Utah (1950)

The Judge Said (in regard to our Junior Get, sired by "Dictator"*):" . . . the nicest I have ever had the privilege of seeing . . . here is a bull really breeding them right down the line."

SANLYNN FARM — West Warren, Utah

DR. O. S. DAINES, Owner—510 Eccles Bldg., Ogden, Utah

SNOW SUMMIT RANCH

HERBERT A. SNOW PARK CITY, UTAH

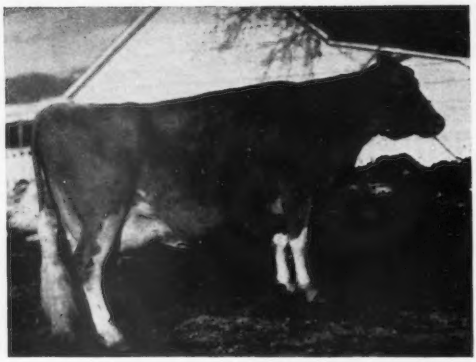

Snapshot at 15 years of age.

Best Uddered Cow at 16 Years of Age
Utah State Fair, 1951

◀—**CHUCKANUT IRENE**
12088—619—Sr4—2x
EXCELLENT '48 '50

Other State Fair Winners:
Grand Champion, 1st 4-year-old Cow
Ubilla Phil Lotus
Reserve Champion, 1st Aged Cow
Western Glow Highlight
First, 3-year-old
Boydell Apache's Meg
Second, 3-year-old
Snow Summit Kitty
Third, 2-year-old
Snow Summit Norlene
First, Dairy Herd

SIX COWS IN THE HERD HAVE BEEN CLASSIFIED **EXCELLENT.**

BOTH HERD SIRES ARE OUT OF **EXCELLENT DAMS.**

SNOW SUMMIT RANCH **Park City, Utah**

HERBERT A. SNOW, Owner **P. O. Box 1469, Salt Lake City, Utah** IVAN KINSEY, Farm Manager

Meadow Lodge Sends Christmas Greetings and Best Wishes for the New Year to Each of You.

MEADOW LODGE REX'S KINGMAKER

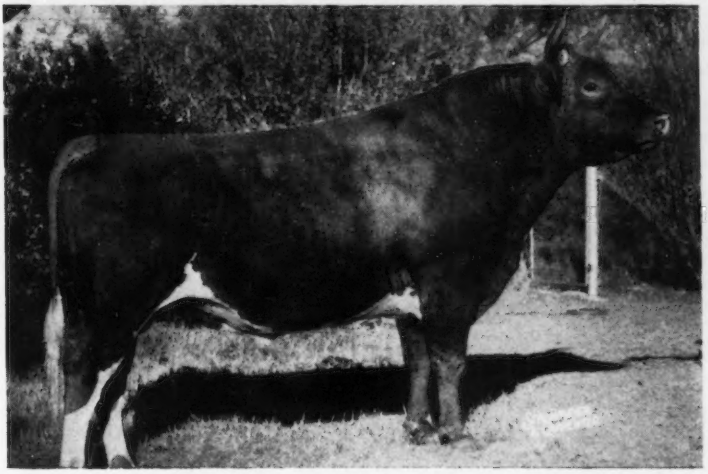

7 P. R. sons, 39 A. R. daughters. 1 over 800, 2 over 700, 9 over 600, 21 over 500. 27 daughters classified with 3 Excellent, 9 Very Good, 13 Desirable, 2 Acceptable. 7 of the daughters were aged cows—2 Excellent, 2 Very Good and 3 Desirable. 14 were first calf heifers with 1 Excellent, 5 Very Good, 7 Desirable and 1 Acceptable.

Sire: **Bournedale Rex**
58 P. R. sons, 96 A. R. daughters

Dam: **Argilla Flute**
13035—752—G. Excellent at 15 years.

TYPICAL "KINGMAKER" DAUGHTERS

EXCELLENT '47 '48 '50

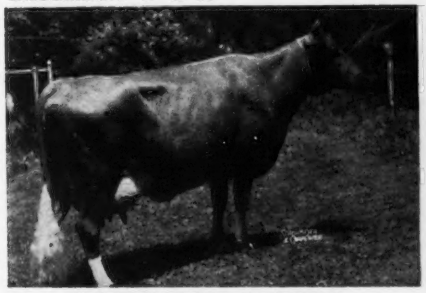

MEADOW LODGE MELBETTA
11062—628—G
13187—690—Sr4—365C
16126—801—7yrs—365

EXCELLENT '50

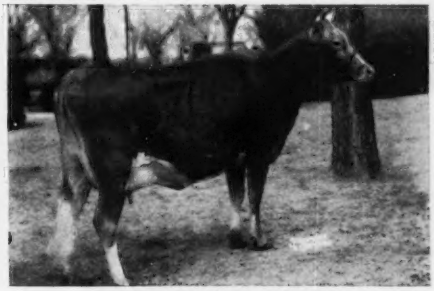

MEADOW LODGE KLOW
11932—553—Sr2—305—3x
On retest, 10875—506—Sr3—365C in 257 days

ADD THIS PROVED—POPULAR BLOOD TO YOUR BREEDING PROGRAM THROUGH A SON OR GRANDSON OF **"KINGMAKER"**

MEADOW LODGE FARMS

ACCREDITED **8000 S. W. 29th Street - Oklahoma City, Okla.** **NEGATIVE**

KENT B. HAYES, Owner MELVIN MARTIN, Herdsman JOE SIMMONS, Manager

Mississippi Guernseys

A Combination Hard To Beat . . . "MELODY"—"FLUTE". This Breeding Is In Demand.

WALKER FARMS PIPER TRIUMPH

4 half-sisters all classified EXCELLENT.

Sire: **Flying Horse Royal Piper, A. R.** Sire of the breed's only set of twins to classify Excellent.

His Excellent Half-Sister

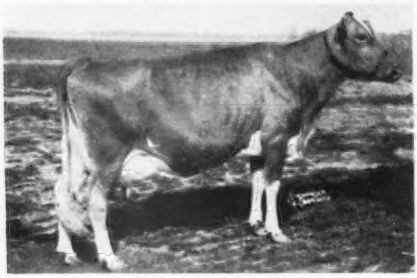

WALKER FARMS PIPER'S ULTISTAR
8730—530—Jr4—305—3x
6998—414—7yrs—305—3x in 151 days
VG '48—D '49—E '50

"Triumph" is out of Lea Lady Tinkle, 11850—599—Jr4—365.
"Triumph" is owned jointly with J. R. Flint, Jackson, Miss.

He is being bred to our best "Jeffrey" daughters.

WICKS GUERNSEY FARM

T. B. ACCREDITED—VACCINATED

A. D. WICKS, Owner — A. D. WICKS, JR., Manager

JACKSON, MISSISSIPPI

A Great Cow Family Packed With Production

Our "LADY BEAUTY" Line . . .

MISSAUKEE LADY BEAUTY
11915—753—F
13480—790—AA
12987—761—8yrs—365C

In Our Present Herd we have 3 daughters and 1 granddaughter of "Lady Beauty."

The Daughters . . . full sisters
STARR FARM MISS BETTY
STARR FARM MISS BEULAH
STARR FARM LUCKY BEA

We can offer bull calves out of this high producing family.

WRITE US

T. B. Tested
Vaccinated

WORTHINGTON'S, INC.
Jackson, Mississippi

10 Miles East of Jackson, U. S. 80 H. W.
Our Herd Is on A. R. H. T. and Classified

DID YOU KNOW . . . Our Junior sire is a half-brother to CAUMSETT INDIAN LOLA that topped the 3rd McDonald Sale at $13,500, going to Wyno Farms, Muncy, Pa.

Caumsett Sheriff

Born July 18, 1948

Sire: **McDonald Farms Predictor, A. R.,** Jr. herd sire at Caumsett Farm. 7 nearest dams average 15212—753.

His Sire's Dam—McDONALD FARMS DOLLY
13466—620—G, 15379—707—AA
Excellent '47—VG '48

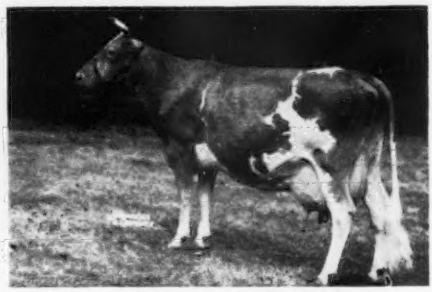

His Dam's Half-Sister—CAUMSETT OCEAN LEDA
17818—902—Sr3—365, 19276—916—Sr4—365C
20121—921—7yrs—365C
Dam of Caumsett Stimulus, herd sire at Forsgate Farms, Inc.

"SHERIFF" is out of Caumsett Ocean Splendor, 13224—581—Jr2C, a daughter of the noted production sire—Caumsett Dynamo, A. R., out of Caumsett Country Lustre, 13217—626—EE. **HIS SONS FOR SALE.**

J. R. FLINT, OWNER
W. H. THOMPSON, Manager
T. B. ACCREDITED—VACCINATED

FLINCO FARMS
JACKSON, MISSISSIPPI

WHEN IN OREGON

Visit the Switzer-the Dutchman-and the Two White Men....

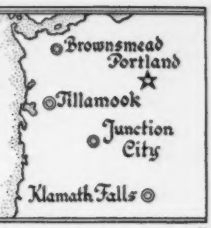

Cla-Ore Farm
Fred Rudat, Jr.
Brownsmead, Oregon

El Rason Farm
Ray Hobson
Klamath Falls, Oregon

Prairie Bloom Guernsey Farm
G. W. Bond & Son
Junction City, Oregon

Wilsona Farms
Hans Leuthold
Tillamook, Oregon

To All Our Guernsey Friends—

SEASON'S GREETINGS

OUR HERD SIRES

WELCOME-IN RETEDALE'S ADVANCE
Sire: Langwater Advance, A. R.
Dam: Supermost Blossom
11194—561—Jr2—365

CLA-ORE MONLUKE
Sire: Cla-ore Mongoose, A. R.
Dam: Lilly of Cla-ore
15483—772—6yrs—365

FAIR VIEW PRINCE DON
Sire: Oak Park's Pal
Dam: Minnie's Beauty of Fairview
11671—662—7yrs—HIR

WANDAMERE CAVALCADE
Sire: Wandamere Correction
Dam: Ivy Oak La Peggy's Pet
15999—917—6yrs—365

Plan To Visit Us During

1952

R. J. HOBSON
L. L. LOMBARD

EL RASON and RETEDALE GUERNSEYS — KLAMATH FALLS, OREGON

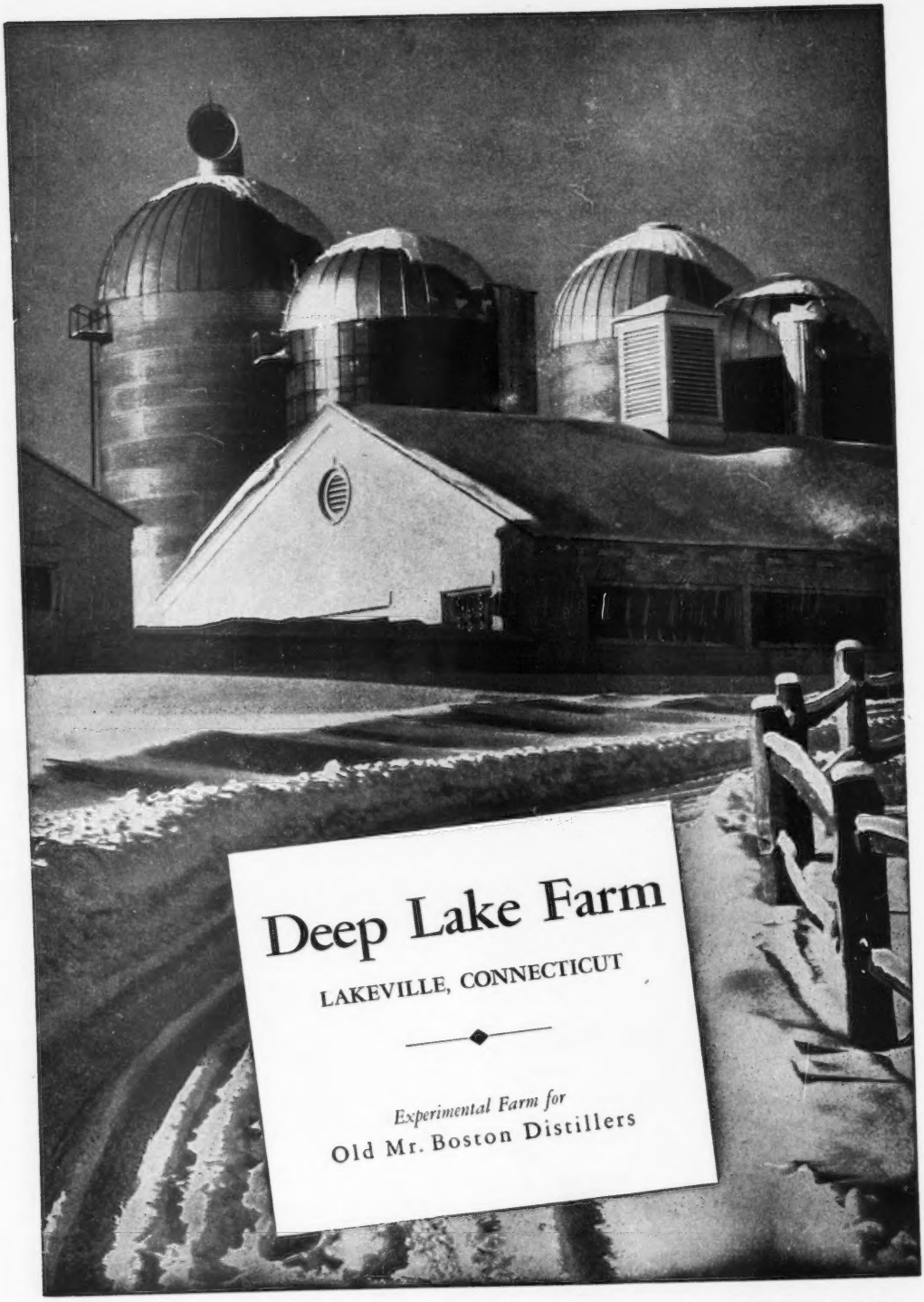
Deep Lake Farm
LAKEVILLE, CONNECTICUT
Experimental Farm for
Old Mr. Boston Distillers

Season's Greetings

To

PURCHASERS OF

CHESTERBROOK GUERNSEYS

And

ALL OUR GUERNSEY FRIENDS

CHESTERBROOK FARM

Berwyn, Chester Co., Penna.

FEDERAL ACCREDITED—ABORTION FREE

EST. E. B. CASSATT, Owner
JOSEPH R. BLANK, Herdsman
HELEN W. BOLAND, Secretary

FORGE HILL

The Charlotte Family Close-up In Our
Junior Herd Sire . . .
DOUGLASTON ANNE'S CHALLENGER
Born December 26, 1949

"ANNE'S CHALLENGER" is by **Pine Manor King's Challenger, A. R.** 35 A. R. daughters—several more on test. Full brother to the $45,000 bull, Gardenville Coronation King.

His Sire's Dam

DOUGLASTON KING'S CHARLOTTE
15228—828—Sr2—365C
Class Leader 5th place
19751—988—A
VG '48

"ANNE'S CHALLENGER" is out of Douglaston Baroness Anne,
13480—622—Jr2—365C, 15614—715—Sr4—365C.

Sons for sale out of "Acme 25th" daughters.

WRITE US

FORGE HILL FARM

R. D. 4, Newburgh, New York

Address all Communications to
CHARLES A. SLATER, Mgr. JOHN WILKIE, Owner

OUR "FORCASTER" BULL COMES FROM A TOP FEMALE FAMILY

A ¾ sister sold for $10,000 at 7 months of age in the 1951 Franchester Sale.

COLDSPRING'S B. R. FORCASTER

Born December 29, 1949

"FORCASTER" Has "BEAUTY" Blood Close-Up On Both Sides Of His Pedigree.

HIS DAM

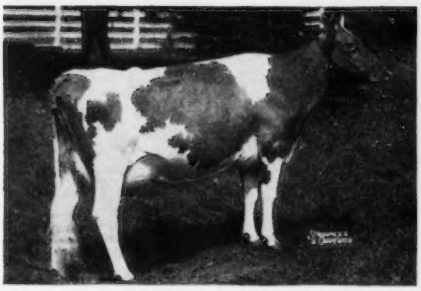

COLDSPRING'S NOBLE'S FAWN
11916—595—Jr2, 16766—832—Sr3

HIS MATERNAL GRANDDAM

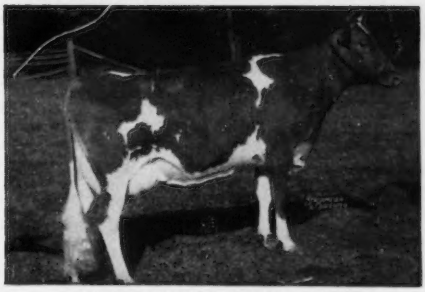

COLDSPRING'S H. COUNTRY FLOWER
14088—680—Jr2, 15763—785—6yrsC, 17593—835—7yrs
2 A. R. daughters.

"FORCASTER" is by COLDSPRING'S BEAUTY'S ROMULUS, A. R., full brother to "BEAUTY" and "BUNNY," **both Excellent.**

Season's Greetings And Best Wishes To All Guernsey Breeders.

GRAYSMARSH FARM - Rt. 2, Sequim, Washington

LESTER LANCASTER, Manager

Excellent Type and Production Best Describe

The Inheritance of Our Senior Herd Sire . . .

HOMINY HILL ROYAL

Born April 15, 1947

His calves are outstanding. They have deep bodies, long level rumps and especially good legs. His daughters are now coming into production and will all be tested. Check their performance from time to time.

Sire: **RIEGELDALE CORONATION KING,** 15 P. R. sons, 65 A. R. daughters. 5 over 800, 22 over 700, 36 over 600, 51 over 500 lbs. fat. A son of Coronation Rose King, A. R., out of Coronation Lustre, 12688—655—FF.

His Dam

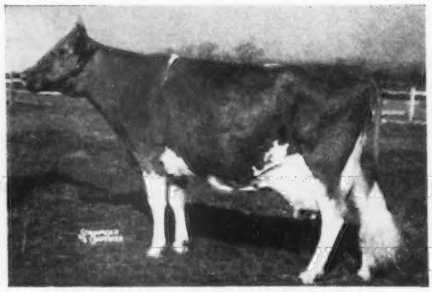

McDONALD FARMS BLUEBLOOD
12139—675—EE, 14068—755—AA
2 A. R. sons, 5 A. R. daughters
4 classified Excellent

His Dam's Granddam

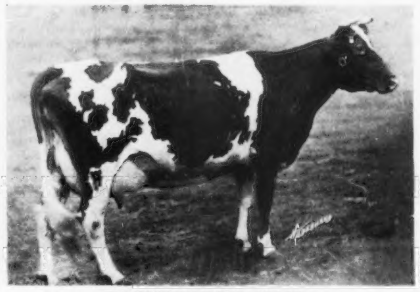

ROCKINGHAM MAID
13061—680—G, 15433—820—D
Class Leader when made
4 A. R. sons, 3 A. R. daughters

An EXCELLENT Paternal Sister . . .
(He has four)

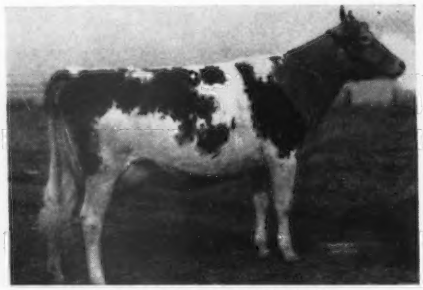

HOMINY HILL MOONLIGHT
13603—752—Jr2. EXCELLENT '48 '49 '50.
Sold for $9,600, highest female in 1948.

An EXCELLENT Maternal Sister . . .
(He has four)

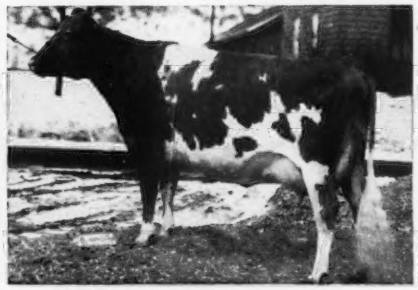

McDONALD FARMS GAY GIRL
12659—637—Sr3C, 12718—655—5yrs
EXCELLENT '47 '48 '50

HIS SONS FOR SALE—WRITE US

Nu-Maid Farms

CHARLES CRANMER, Manager
Werk and Ebenezer Road
CINCINNATI 11, OHIO

Nihighan
Tucson, Arizona

SONS of our SIRES

(see November 15, 1951 Journal)

NIHIGHAN GALAHAD

Born July 5, 1950 (Photo 10 months)

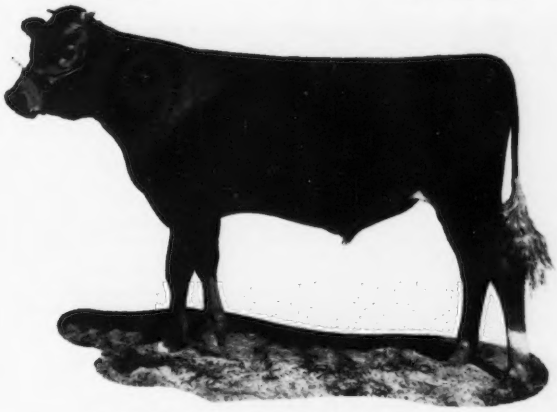

HIS DAM

ARIZONA FARMS LASS

VG '49 '51

13624—659—6yrsC—730 T. M.

13121—645—7yrsC—730 T. M. (pending)

by **GAYLORD KINGMEAD'S FAMOUS**

7 Dams Average 13918—722.8, 2 Mature

His dam classified E-E-VG-E-**E** '47

NIHIGHAN SIR LAURENCE

Born February 6, 1951 (Photo at 10 months)

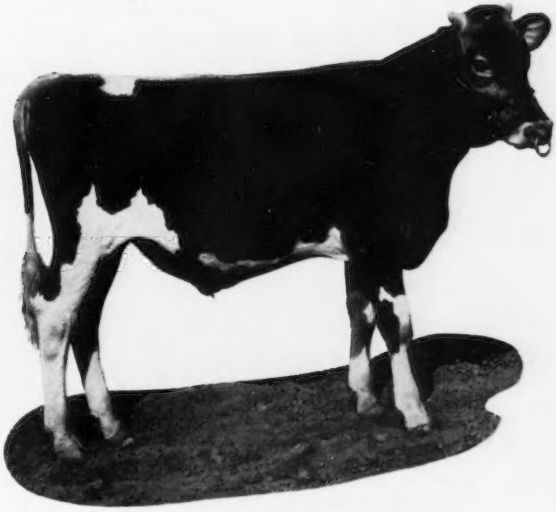

HIS DAM

ARIZONA FARMS CARRIE 2d

VG '49—E '50

10028—421—Jr2—HIR—564 T. M.

*13393—665—Jr3—305C—915 T. M.

Now on test has

9878—461—Sr4—305—2x in 202 days

by **STERLINGOLD LORD EMORY**

7 Dams Average 14409—808, 1 Mature

His dam classified VG-VG-E-GP-**GP** '47

VG-VG-VG-VG-**VG** '48

J. J. RASKOB, JR. **Route 5, Box 226**

SOUTHERN OREGON

GRANTS PASS **MEDFORD**
ASHLAND **KLAMATH FALLS**

DR. F. C. ADAMS, Klamath Falls
J. C. & E. F. CALHOUN, Grants Pass
FRANK L. HOWARD & SONS, Grants Pass
W. A. JOHNSON & SONS, Grants Pass
LOMBARD & HOBSON, Klamath Falls
BEN NELSON & SON, Medford
EVERETT E. & MARION ROBINSON, Grants Pass
H. R. WESTERBERG & SON, Ashland

To Further Strengthen The Coronation Blood In Our Herd—We Are Using A Grandson Of "Melba"

CORONATION DAMASCUS

Born February 9, 1945.

HIS SIRE'S DAM—CORONATION MELBA

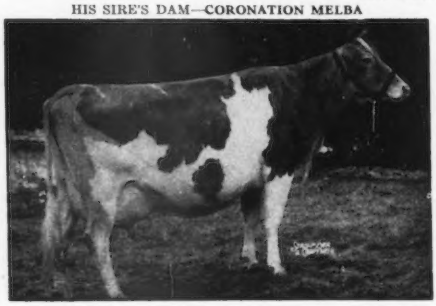

13001—804—GG. Former Class Leader. 2 A. R. sons, 2 A. R. daughters including: CORONATION MELINDA, 19537—961—6yrs. Sold for $31,000. Highest priced cow of the breed.

Sire: **Coronation Melba's Majestic, A. R.**
Sold for $8,500 in 1949, a son of Coronation Levity Prince, A. R., out of Coronation Melba (see photo).

Dam: **Coronation Delightful**
11480—516—G
15608—648—5yrs—365C
GP '47—VG '48—D '51
Sold for $2,500 in 1950.

2nd Dam: **Coronation Delight**
14332—604—C

Top-cows carrying "Damascus" calves:

SANTA CRUZ SELECT'S DAMSEL, 12408—696—Sr4 in 293 days. Still on test.

IDEAL'S L. D.'S MYRNA, 13481—683—Jr2—1043

ADAMSDALE NANCY'S NORA, 12061—635—Jr2—730

McDONALD FARMS HIGH MALINE, 12116—630—Sr2—1007

FRESNO VALOR JOY, 12555—587—7yrs—305C—610

Add this proved-popular blood to your breeding program through a "Damascus" son.

ADAMSDALE FARM

DR. F. C. ADAMS, Owner — W. J. EBERT, Herdsman

1435 Esplanade St., Klamath Falls, Oregon

OUR JUNIOR SIRE . . . McDONALD FARMS STEADFAST NOLAN

Full Brother-In-Blood To

McDonald Farms Leading Young Sire

McDONALD FARMS S. LEADER

Sire of this undefeated Junior Get of Sire, 1951 Circuit

"STEADFAST NOLAN" . . . our full brother-in-blood to the sire of this undefeated Junior Get is being used on daughters of our **National Reserve Grand Champion,** 1949, McDonald Farms S. Meldon (McDonald Farms Steadfast, A. R.—McDonald Farms Honeybloom, 11162—658—6yrs—365C, EXCELLENT '47 '48—VG '50).

We can offer Bulls carrying 3/4 McDonald Farms breeding.

LYNNDALE FARMS — Phoenix, Arizona

LYNN B. HAMILTON — **3445 Glendale Ave.**

TOM COOPER FARMS

275 HEAD • Backed by 18 years of selective breeding and line-bred to LANGWATER AFRICANDER, A. R.

A SHOW BULL . . . { **UNDEFEATED DURING 1951**
7 CHAMPIONSHIPS . . . A SON OF
INDUSTRIOUS'S HIGHEST TESTED DAUGHTER

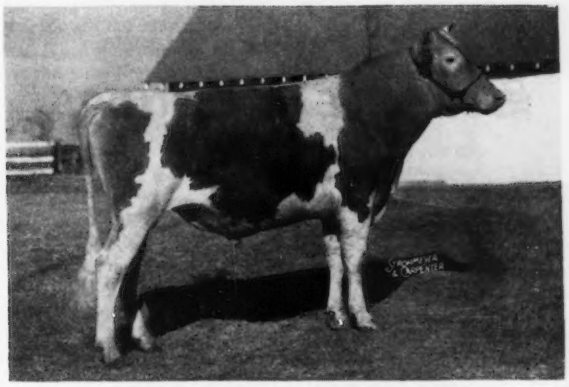

COOPER'S HERALD

Born March 10, 1948

Undefeated at 8 mid-western fairs including, Missouri, Iowa, Kansas, Sooner State Dairy Show, Tulsa State Fair, Oklahoma State Fair, Muskogee Free Fair and Texas State Fair at Dallas. **Grand Champion at 7 of these shows.**

HERALD'S DAM

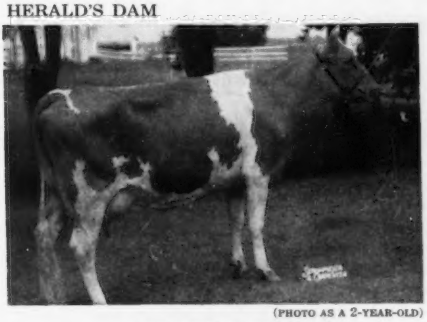

(PHOTO AS A 2-YEAR-OLD)

COOPER'S INEZ
13320—717—Sr2
A daughter of McDonald Farms Industrious, A. R.

OUR 1951 SHOW HERD

15 head won 76 firsts
6 Junior Championships
10 Senior Championships
10 Grand Championships

We have some good sons of "HERALD" for sale. Send for prices and pedigrees. Add this proved inheritance and show type to your herd.

Season's Greetings and Best Wishes to All

FEDERAL ACCREDITED FOR T. B. 400329 — STATE ACCREDITED FOR BANG'S 3424

TOM COOPER FARMS
TOM COOPER, Owner

Ardmore, Oklahoma
AL GEURKINK, Manager

HOLLIKNOLL FARM

"THE HOME OF QUAIL ROOST ROSE MAXIM GUERNSEYS"

W. M. CAMP
OWNER

FRANKLIN, VIRGINIA
TELEPHONE 8202

QUAIL ROOST MAXIM'S MAY ROSE

QUAIL ROOST ROSE MAXIM

Season's Greetings

We are pleased to announce that Rowland R. Beauvais has assumed management of "Holliknoll." Rowland comes to the farm with a world of experience and a wide acquaintance in the Guernsey fraternity. He has been manager of Meadowbrook Farm in New Jersey, and more recently was manager of Namreg Manor Farm for William R. German at Monkton, Md., until the herd was dispersed.

We extend greetings and a cordial invitation for you to visit us and see the herd.

Keep your eyes on Holliknoll!

Regards,

W. M. Camp, Owner

W. M. CAMP, Owner
ROWLAND R. BEAUVAIS, Manager

FEDERAL ACCREDITED 339992
STATE BANG'S FREE NO. 1007

WHAT THE COWS ARE DOING

ON ADVANCED REGISTER TEST

SPECIAL NOTE: This list contains production credits for all cows producing 50 pounds or over of butter fat per month; two-year-olds that are milked only twice daily are published if producing 40 pounds or over per month, and two-year-olds milked three times daily are published if producing 45 pounds or over per month. Decimals and the months' per cent of butter fat are omitted. When more than one month's credit is computed at the same time, only the last month's credit will appear with cumulative totals. These credits are subject to verification and correction until final approval and acceptance and all tests are made on the one-day basis. Animals are tested in seven classes as follows: Five years and over; Sr4, four and one-half to five years; Jr4, four to four and one-half years; Sr3, three and one-half to four years; Jr3, three to three and one-half years; Sr2, two and one-half to three years; Jr2, under two and one-half years.

EXPLANATION OF SYMBOLS

* indicates reentry test.
§ before a breeder's name indicates all cows are milked twice daily.
† before a cow's name indicates a 305-day record on twice-a-day milking.
¶ before a cow's name indicates a 305-day record on three-times-a-day milking.
If a cow is on 365-day test, neither symbol appears before the cow's name.

Owner and Record	Age	Days	Mo.	Production Credit Milk	Production Credit Fat	Total Credit Milk	Total Credit Fat
§Adams, F. C., Adamsdale Guernsey Farm, Klamath Falls, Oregon. ARHT							
†Adamsdale Damsel's Diana	Jr2	305	Sept	288	16	7876	404
†Adamsdale Embassador Colleen	Sr2	305	Sept	22	1	8953	423
†Adamsdale Empress' Edna	Sr2	212	Sept	788	42	6914	365
†Adamsdale Greta's Gretchen	Jr2	100	Sept	1067	54	3665	187
s. Adamsdale Norman	D. Adamsdale Graceful's Greta						
†Adamsdale Janice's Judy	Jr2	91	Sept	653	41	2400	132
s. Adamsdale Fredrick	D. Adamsdale Joy's Janice						
Adamsdale Leta's Lilly	Jr2	365	Sept	224	11	9378	429
*Adamsdale Lilja's Leta	Jr4	365	Aug	215	12	9985	482
†Adamsdale Lois's Elane	Jr2	98	Sept	1039	56	3565	179
s. Adamsdale Fredrick	D. Adamsdale Lilja's Lois						
*†Gayoso Coronation Doll	6	305	Aug	212	12	8882	509
*Ideal's L. D.'s Myrna	Sr4	182	Sept	1024	51	7778	391
*Rancho Judge's Empress	8	297	Aug	926	52	7940	440
*Santa Cruz Select's Damsel	Sr4	293	Sept	1017	59	12408	696
*†Western Glow Nancy Lee	9	305	Sept	328	18	8650	431
§Adkins, B. F., Cosquay Farms, Hebron, Md.							
Cosquay's Country Jean	Jr2	120	Sept	955	48	4560	213
*Cosquay's Supreme Fragrance	6	205	Sept	876	53	8442	443
*Haldane's Clematis of Cosquay	Sr3	128	Sept	1146	50	5817	280
*Haldane's Iris of Cosquay	6	230	Sept	1116	59	10955	557
*Haldane's Violet of Cosquay	5	126	Sept	1155	61	5611	260
Adohr Farms-Adamson, Merritt H. & Rhoda R., Camarillo, Calif.							
¶Adohr Action Prime	Sr2	237	Sept	920	57	8564	460
Adohr King's Mollie	Sr3	200	Sept	948	51	8707	420
Adohr Laddie's Cora	7	184	Aug	1372	71	9717	468
¶Adohr Leader's Patrica	Sr4	293	Sept	1043	62	12270	633
Adohr Lubas Double	Jr4	242	Sept	1053	65	10147	519
*¶Adohr Lubas' Juanita	Sr4	127	Sept	1637	80	7973	351
¶Adohr Lubas' Matilda Jane	Jr3	70	Aug	1484	72	3550	190
s. Surrogate's Lubas of Adohr	D. Adohr Matilda						
¶Adohr Peter Pan Dimple	Sr2	153	Sept	1033	61	6302	292
Adohr Peter Pan Ingria	Jr2	365	Sept	173	9	13046	649
Adohr Peter Pan Preen	Jr2	365	Sept	186	8	14905	705
Adohr Peter Pan's Perfection	Jr2	222	July	901	44	7925	335
Adohr Steadfast Gratitude	Jr2	365	Sept	791	37	12662	519
†Adohr Steadfast Isabel	Sr2	148	Sept	939	45	5272	245
Adohr Steadfast Phillie	Jr2	365	Sept	361	17	12453	579
†Adohr Western King's Rosie	Jr2	248	Sept	789	55	8193	449
*¶Clovertop Paprika	Sr3	100	Sept	1488	75	5253	220
s. Clovertop Electric	D. Clovertop Pepper						
*Dorella Soldier's Joan	Jr4	365	Aug	531	30	10231	557
¶Franchester Free Nan	Sr2	82	Sept	929	46	2690	126
s. Langwater Freeman	D. Gayoso's Peer's Fan						
*McDonald Farms Ingria	6	330	Sept	832	53	13298	716
*†Polytechnic Harwood Beatra	5	305	Sept	241	13	10638	517
†Sunny Acres Coronation Sybil	Jr2	305	Sept	17		8290	404
*Sunny Acres Surrogate's Susan	Sr4	278	Sept	1520	84	16564	876
Sunny Acres Wistar's Lita	Jr2	365	Sept	308	15	10329	452
§Ahrens, Robert S., Bomar Farms, Hudson, Wis.							
Bomar Elsie	Jr2	365	Feb	84	5	8347	404
†Bomar Princess	Sr2	40	Sept	880	40	1151	53
s. Birchtree Levity James	D. Lakewood Emerald						
*†Lakewood Enchantress	5	305	Feb	255	12	6616	280
*†La Noce Granger Bella's Blinky	7	305	Feb	176	10	9732	467
*Sanfadair Ruby	Sr3	365	Feb	58	3	9349	427
§Ames, John S., Jr., Berrybrook Farm, North Easton, Mass. ARHT							
†Langwater Prissy	Jr4	305	Aug	190	10	7997	418
§Anderson, Emil, Knollhurst Farm, Sturgeon Lake, Minn. ARHT.							
Knollhurst May	Sr2	365	Sept	92	5	10051	577
†Knollhurst Memoir	Jr2	305	Aug	463	29	7005	428
†Knollhurst Milaria	Jr3	305	Aug	38	2	7793	431
§Andrick, Julia Rhodes & Whissen, Clarence, Mr. & Mrs., Broadview Farms, Broadway, Va. ARHT							
†Broadview's Nance	Jr2	119	Aug	1013	49	4419	195
Arnold, D. G., Hideaway Farm, Bucyrus, Ohio. ARHT							
*Commando's H. Olga	5	134	Aug	1255	56	7174	313
*Gayoso Levity Star	Sr4	365	Aug	106	5	10635	513
*¶Lone Pine A Charlotte	6	153	Sept	1450	55	8058	318
Lone Pine Country Annetta	Jr3	365	Aug	125	5	6584	322
s. Langwater Country Squire	D. Langwater Antonia						
*¶Lone Pine Country Leona	Jr4	85	July	1159	70	3822	231
s. Langwater Country Squire	D. Marie's Leona of Mapledale						
Lone Pine D Coromour	Jr2	365	Sept	141	7	4105	220
s. Langwater Dreamer	D. Lone Pine Coromour						
*¶Lone Pine F Doris	5	49	Aug	1333	62	2087	97
s. Lone Pine Financier	D. Lone Pine Doris						
*¶Maplewood Home Finesse	5	52	Aug	1180	54	2029	92
s. Lone Pine Financier	D. Maplewood Dairy Maiden						
*¶Triumph's Min of Lyme	Sr4	305	Aug	263	14	10711	592
Arnold, Stanley, Mr. & Mrs. & Scheffer, Wilbur, Mr. & Mrs., Pennville, Ind. ARHT							
†Signet's E. Gloria of Homestead	Jr2	305	Aug	328	18	7988	386
*†Signet's J. Flo of Homestead	Jr3	305	July	242	11	8908	445
†Signet's K. Golda of Homestead	Jr2	305	Aug	575	30	8061	405
*†Valor's P. Patience	Jr4	305	July	241	13	8413	439
§Barnes, Kerry, Waco, Texas. ARHT							
*†Brazos King's Nanette	Jr3	100	Aug	1297	55	4367	205
s. Sierra Manor King's Gallant	D. Brazos Acme Nonah						
§Barrows, Lois Holcomb, Greene, N. Y.							
†Holcomb's Royal Elizabeth	Jr2	21	Sept	830	40		
s. Holcomb's Peerless Dexter	D. Nan's Ultra Royal Elsie						
Holcomb's Royal Eloise	Sr2	365	Sept	188	10	10644	509
§Basse, William H., Guernsey Grove Guernseys, Waukesha, Wis. ARHT							
Guernsey Grove Evangeline	Jr2	226	Aug	817	42	6336	306
†Guernsey Grove Noble Barbara	Jr2	305	July	304	18	7281	417
†Guernsey Grove Noble Bonny	Jr3	289	July	32	1	6312	329
†Guernsey Grove Noble Nola	Jr2	304	May	356	22	4562	249
Guernsey Grove Piper's Ilene	Jr2	35	Aug	1026	44	1143	49
s. Meadow Lodge General Piper	D. Guernsey Grove Ivory						
Guernsey Grove Piper's Sunbeam	Jr2	334	Aug	801	43	9888	515
Guernsey Grove Piper's Sunrise	Jr2	137	Aug	924	47	4458	216
§Baumgardt, Billie Ray & R. P., Lafayette, Ind. ARHT							
*Luxor's Princess Ruth	5	109	Sept	1291	54	5322	235
s. Meadow Lodge King's Luxor	D. Quad's Ruth						
*Morenci Acres Nancy Greta	Sr3	151	Aug	1163	57	6621	285
Bedford, F. T., Nyala Farm, Greens Farms, Conn. ARHT							
*Coldspring's Doris Ann	5	188	Sept	1517	62	10607	441
Doral R. Rosan	Sr2	365	Sept	659	42	12846	733
*Fairlawn Peerless Ermine	10	350	Sept	1137	54	16375	813
*Meadowbrook Lady Jeanette	6	264	Sept	1201	62	12645	657
Nyala Honor's Brilliant	Jr2	301	Sept	956	52	11692	579
Nyala Honor's Marigold	Jr2	365	Aug	645	28	16097	705
Nyala Honor's Queenie	Sr2	330	Sept	1219	60	14376	699
*†Nyala Madonna's Buttercup	Sr4	206	Sept	1132	62	9418	471
*Nyala Prince's Duchess	Jr2	365	Aug	767	39	13059	641
Nyala Prince's Pussy Willow	Jr2	153	Sept	1041	61	6145	321
*Nyala Supreme Beda	5	126	Sept	1739	76	8190	369
*Nyala Supreme Bettina	Sr4	26	Sept	1601	77		
s. Pine Manor Crown Supreme	D. Betsy's Hope of The Oaks Farm						
*†Nyala Supreme Omega	Jr3	305	Aug	502	31	10813	615
Sterlingold Mirth	Jr2	87	Sept	1307	55	3767	164
s. Fairlawn Memoir's Performer	D. Foremost Quoquette						
Beebe, Charles Philip, Eastleigh Farms, Framingham Center, Mass.							
¶Eastleigh Elaine	Jr4	228	Sept	1058	62	11025	555
†Eastleigh Grace	Jr2	288	Sept	707	43	8630	440
¶Eastleigh Halka	Jr3	305	Aug	445	21	11279	525
*¶Eastleigh Lola	6	305	Aug	394	18	15120	654

†Eastleigh Luna	Jr2	305	Sept	610	29	9111	415
¶Eastleigh Nemesia	Sr2	305	Aug	414	20	11019	526
*¶Eastleigh Rosalind	Sr3	305	Aug	108	6	11335	612
¶Eastleigh Ruby	Sr2	305	Aug	888	52	11264	593
†Grassland Hiwood D-True	Jr2	305	Sept	536	23	8297	367
*¶Walnut Acres Hilda	6	244	Sept	1120	57	12181	562

§Bell, Samuel H., "Rockwood," Dublin, Va. ARHT

†Rockwood Annie Primrose	Jr2	305	July	71	4	5184	271
†Rockwood Archer's Doris	Jr2	305	July	206	12	6145	284
†Rockwood Butterfly	Sr2	305	July	274	16	6181	298
†Rockwood Comet's Dolly	Jr2	305	Aug	299	18	6034	314
†Rockwood Comet's Milady	Jr2	305	July	176	11	5215	315
†Rockwood Mary Lee	Jr2	305	Aug	86	4	5884	276
†Rockwood Patrick's Zinia	Jr2	305	June	272	13	4015	220
†Rockwood Pat's Rose	Sr3	242	Aug	39	2	4887	250

Belt, O. C., Graceland Guernsey Farms, Pickerington, Ohio.

*Graceland Bomber's Betty Lou	6	64	Sept	1447	52	2990	115
s. Foremost Bomber	D. Romany Woods Betty Lou						
Graceland Bomber's Faithful	Sr2	330	Sept	805	46	10047	536
*Graceland Bomber's Maradea	6	172	Aug	1223	50	7839	325
Graceland Bomber's Pride Girl	Jr4	156	Sept	1214	53	7262	322
*Graceland Bonnie May	8	365	Aug	386	14	15693	665
¶Graceland Concentrate Dorinda	Jr3	305	Aug	504	20	11644	487
Graceland Concentrate's Jean	Sr2	252	Sept	1134	54	10934	496
*Graceland Dolly	7	365	Sept	136	7	9860	469
Graceland Eclipse's Glenda	Sr3	129	Aug	1030	62	5522	272
*Graceland Eclipse's Queen Glow	5	53	Aug	1298	58	2217	105
s. Langwater Eclipse	D. Meadow Lodge Queen Glow						
Graceland L. E. Queen Glow	Jr2	300	Aug	797	45	9452	508
Graceland Liberal's B. Jean Ann	Jr2	94	Sept	1011	47	3281	150
Graceland Nona 2d	Jr3	178	Aug	1115	52	7176	311
Graceland Steadfast's B. Janet	Jr3	165	Sept	1157	50	7912	361
¶Graceland Steadfast's Janet	Jr3	220	Aug	1130	54	9124	419
Queen's Acre's Triumph Daisy	Jr2	365	Aug	875	40	11763	556

§Benton, A. O., Zorayda Farms, Lanett, Ala. ARHT

*Grassview Maximost's Beulah	Jr4	365	May	233	12	5720	280
Zorayda Maxim Iola	Jr2	365	Aug	433	19	6969	336

Berke, Samuel, Deep Lake Farm, Lakeville, Conn.

*¶Deep Lake Quenzie	5	209	Aug	1105	52	9034	397
¶Deep Lake Pansy	Jr2	253	Aug	889	47	8581	414
*¶Deep Lake's Lady Beau	5	103	Sept	1535	59	5326	260
s. Green Meads Hi-Light	D. Deep Lake's Penalope						
¶Deep Lake's Lady Jane	Sr4	80	Sept	1499	51	4126	152
s. Green Meads Hi-Light	D. Unkamet Kanova						
¶Deep Lake's Lady Kewpie	Jr3	305	Aug	410	20	11900	531
*¶Deep Lake's Lady Veronica	5	191	Sept	1218	55	9616	402
*¶Deep Lake's Queen Columbine	8	258	Sept	1220	60	14935	622
¶Maple Lane Sheik's Topsy	Sr2	242	Sept	873	48	9195	478
*¶Tarbell Princess Ruby	Jr3	122	Sept	1295	54	6116	266

Berkey, Edith P., Carbondale, Pa.

Grayce Farms J. Fairy	Jr2	258	Sept	740	45	7655	407

Black, Roger A., Raemelton Farm, Mansfield, Ohio. ARHT

*Raemelton Corking Magdalene	5	200	Sept	1068	50	8083	377
*Raemelton Corking Queen May	7	322	Sept	1174	61	15196	751
*Raemelton Corona Marguerite	Jr3	365	Aug	157	9	10788	610
*Raemelton Corona Netta	Jr4	365	Sept	125	7	10387	558
*Raemelton Levity Cora	7	109	Sept	1269	58	5028	260
*Raemelton Levity Mag	8	144	Sept	1487	64	7748	317
*Raemelton Levity Marjorie	Sr4	118	Sept	1085	51	5045	224
Raemelton Levity Topaz	Jr3	49	Aug	1156	52	1772	80
s. Pine Manor Levity King	D. Raemelton Corking Tranquil						
Raemelton Sentry Mag	Sr2	210	Sept	978	46	8590	374
Raemelton Sentry Wistaria	Sr2	72	Aug	1178	45	2787	107
*Raemelton Triumph Cora	9	365	Sept	11	1	10350	607
*Raemelton Triumph Delilah	10	237	Aug	970	50	9779	500
*Raemelton Triumph Duchess	7	108	Sept	1472	61	5758	243

§Blair, John D., Blair's Rest Farm, Richmond, Va.

†Blair's Rest King's Maxine	Sr4	259	July	1000	57	11169	561
†Blair's Rest Lady Violet	Jr2	261	Aug	840	40	9044	450

Blakeford Farms, Incorporated, Queenstown, Md. ARHT

*Blakeford Beverly	5	363	Sept	902	51	13763	713
Blakeford Coreen	Jr2	357	Sept	773	52	11929	656
*Blakeford Deborah	Jr4	248	Sept	1090	56	11367	556
Blakeford Delphinia	Jr2	52	Sept	1135	48	1935	78
s. Blakeford Transformer	D. Blakeford Delphinium						
Blakeford Fortuna	Jr2	262	Sept	976	45	9197	409
Blakeford Lady Beverly	Jr2	274	Aug	869	50	8260	436
*Blakeford Lady Wenda	6	218	Sept	1087	59	10104	481
Blakeford Laverne	Jr2	134	Sept	890	48	4344	206
*Blakeford Lillian	5	176	Sept	1396	70	9622	474
*Blakeford Lorma	9	166	Sept	1142	55	7448	332
*Blakeford Lydia	6	205	Sept	1149	58	9752	417
*Blakeford Molly	Sr3	166	Sept	903	56	6075	334
Blakeford Mosette	Sr2	122	Sept	909	52	4223	214
Blakeford Panetta	Jr2	125	Sept	1126	56	5163	227
*Blakeford Queen Polly	Jr4	159	Sept	950	54	5769	300
*Blakeford Revelaina	13	128	Sept	1283	58	5977	241
*Blakeford Treasure	5	124	Sept	946	52	4689	228

§Blodgett, Stephen W., Brooklands Farm, Fishkill, N. Y. ARHT

†Ben Tulloch Hollidell	Sr3	98	July	1055	52	3790	185
†Birdella of Peach Ridge	Sr4	108	July	1567	58	5574	229
†Brooklands J. C. Bridget	Jr3	153	July	1223	51	6644	285
†Brooklands Noble Girl	Jr2	62	Aug	1109	44	2227	89
s. Brooklands Leila's Comet	D. Foremost Royal's Noble Girl						
†Brooklands Nona	Jr2	83	May	1046	46	2869	123
†Caumsett Harbor Viola	Jr2	180	July	891	42	6376	297
†Damian Wilurion	Sr4	78	Aug	1438	58	3903	148
s. Fulfilment's Centurion	D. Wilma Rose of Locusts						
*†Foremost Acme's Tosca	Sr4	304	Aug	647	27	9836	408
*†Foremost Royal's Kelia	5	256	July	67	3	7278	385
*†Foremost Royal's Phronica	Sr4	281	July	122	7	9077	413
†Greystone Bouquet	Sr4	122	July	1064	52	4751	234
†Greystone Monty's Belle	5	92	Aug	1079	50	3888	203
s. Greystone Montgomery	D. Greystone Doris						
†Jewel's Jan of Peach Ridge	Jr2	212	Aug	951	45	7666	315
†Shirley's King's Sunflower	Sr4	31	July	1298	66		
s. Wychmere Climax King	D. Sadie's Royal Shirley						
*†Steele Hill Andalusia	9	305	May	331	18	7254	374
†Steele Hill Bluett	Sr2	48	July	1183	44	1724	65
s. Argilla Monogram	D. Redwood Bluebell						
†Steele Hill Bracken	Sr2	134	Aug	961	41	5197	223
†Steele Hill Emerald	Sr4	273	May	228	11	7647	363
*†Steele Hill Faunus	6	229	July	975	54	10127	508
*†Steele Hill Heather	7	207	May	1080	50	9352	514
†Steele Hill Nichola	7	301	May	836	48	10550	576
*†Steele Hill Opal	10	305	Aug	11	1	7167	393
†Steele Hill Prophetess	Jr4	121	Aug	1367	54	6227	242
†Steele Hill Splitsilk's Lorna	Sr4	77	June	1197	53	3100	155
†Steele Hill Thistle	Sr2	304	May	17		6764	318
*†Steele Hill Topaz	7	242	Aug	1150	52	12133	563
*†Steele Hill Twilight	7	82	Aug	1179	67	3457	197
s. Steele Hill Mountaineer	D. Steele Hill Sunrise						

Board of Home Missions of the Congregational and Christian Churches, The Mount Crotched Farm, Deering, N. H. ARHT

*Aprille of Milestones	10	299	Aug	1114	58	14211	709
Laurel Bettina	5	365	July	706	33	13885	615
Mt. Crotched Kate	Jr4	365	July	449	23	14632	728
*Mt. Crotched Katrinka	Sr4	179	Aug	1179	68	8531	445
*Mt. Crotched Kilda	Sr4	76	Aug	1360	70	3375	173
s. McDonald Farms Jubilant	D. Piscataquog Irma						
Mt. Crotched Kris	Sr3	365	Aug	207	11	9833	481
Mt. Crotched Laura	Sr2	365	Aug	964	46	12797	622
Mt. Crotched Lucia	Sr3	181	July	802	53	5327	287
Mt. Crotched Lucky	Jr3	332	Aug	903	50	12421	632
Mt. Crotched Lucy	Sr2	365	July	225	11	12513	606
Mt. Crotched Mabel	Sr2	325	July	933	51	9545	467
Mt. Crotched Marian	Sr2	273	July	981	45	9405	429
Mt. Crotched Marie	Jr2	328	Aug	839	45	10356	525
Mt. Crotched Melissa	Jr2	210	Aug	953	48	7053	338
Mt. Crotched Melody	Jr2	214	Aug	963	48	6916	336
*Piscataquog Janice	5	186	Aug	1259	60	9745	447
Piscataquog Joyce	Sr4	365	July	158	8	12096	613

§Bolen, R. A., Woodgate Farm, Grand Junction, Colo. ARHT

†Cedarcroft Master's Delight	Jr3	305	July	83	5	9911	517
*†Marion of Sylvian Glade	5	253	July	1029	55	11695	575
†Woodgate Fara	Jr2	58	Aug	987	41	1875	77
s. Meadow Lodge Climax's Select	D. Hopkins' Partner's Buttercup						

§Bond, G. W. & Son, Prairie Bloom Guernsey Farm, Junction City, Oregon. ARHT

†Commander's Bonita	Jr2	305	June	543	31	7991	426
†Napoleon's Charity	Jr2	305	June	493	29	6768	358
Prairie Bloom Abby	Jr2	365	Aug	188	10	10963	547
†Prairie Bloom Della	Jr2	305	June	516	28	7697	394
*†Prairie Bloom Frosty	8	108	July	1191	59	4386	219
*†Prairie Bloom Queen	Jr4	305	July	14		7963	424
†Pride of Mary's River	Jr2	305	July	121	6	6166	302
*†Valley View Elder's Select	Sr3	63	July	1513	62	3269	138
s. Wandamere Elder	D. Valley View Select						
†Wandamere Coronet	Jr4	158	July	933	53	5876	338

Bork Memorial Hospital, William L., Chattanooga, Tenn. ARHT

Hamilton County Lady Mirth	Sr2	132	Sept	970	49	5136	259
Hamilton County Maxim Betty	Jr2	159	Sept	991	50	6075	293
Hamilton County Maxim Charm	Jr2	120	Aug	902	49	3644	171
Hamilton County Maxim Dimple	Sr2	170	Sept	766	46	5274	278
*Hamilton County Princess Daisy	5	349	Sept	969	56	14698	780
*Hamilton County Princess Elsie	6	365	Sept	492	24	11430	535
McDonald Farms B. B. Nangela	Sr2	258	Aug	977	52	9943	451

§Brown, Frank D., Jr., Mount Ararat Farms, Port Deposit, Md. ARHT

*†Fancier's Cheeta of Mt. Ararat	7	197	Aug	1050	55	8422	427
*†Fancier's Dolly of Mt. Ararat	7	92	Sept	1220	61	4598	209
*†Fancier's Eloise of Mt. Ararat	5	305	July	53	3	9595	524
*Fancier's Harriet of Mt. Ararat	6	365	Aug	151	7	10744	545
*†Frewvale Alert's Camelia	Sr4	305	Aug	600	36	11710	657
*†Gerar Belle Foxy	9	78	Sept	1417	58	3844	161
s. Gerar Beau	D. Gerar Foxy						
*†King's Baroness of Mt. Ararat	9	68	Sept	1418	58	2984	124
s. Caroline's King	D. Fern Spring Mamie						
†Leeside Southern Favor	Sr3	305	Sept	565	32	11609	599
*†Monterey Legacy	Sr3	30	Sept	1175	52		
s. Langwater Stardust	D. Peerless Bounty						
*†Mt. Ararat Dauntless Galatea	Sr4	45	Sept	1614	74	2419	105
s. Mt. Ararat Dauntless	D. Rex's Date of Mt. Ararat						
*†Mt. Ararat Dauntless Gilda	Sr3	305	Sept	324	17	10963	543
†Mt. Ararat Exulted Hera	Jr2	305	Aug	380	18	8721	390
Mt. Ararat Fancier Gazelle	Jr3	365	Sept	130	7	12106	583
*†Mt. Ararat Felicity	Sr4	59	Aug	1247	59	2463	118
*†Mt. Ararat Harmony	Jr3	62	Aug	1186	58	2482	131
*†Mt. Ararat Noble Godiva	Jr3	148	Aug	1048	55	5828	292
*†Mt. Ararat Noble Guelder Rose	Sr3	88	Sept	1398	67	4546	200
*†Mt. Ararat Noble Hilda	Jr3	42	Sept	1151	57	1617	80
s. Cesor Muriel's Elbon	D. Rex's Dearie of Mt. Ararat						
*†Mt. Ararat Noble Hopeful	Jr3	77	Sept	1031	50	3095	128
s. Cesor Muriel's Elbon	D. Foremost Raina						
Mt. Ararat Noble Hyacinth	Sr2	161	Sept	697	41	4665	242
†Mt. Ararat Queen Inez	Jr2	118	Sept	768	40	3623	167
†Mt. Ararat Queen Ingrid	Jr2	77	Sept	803	41	2296	111
s. Hominy Hill Coronation King	D. Rex's Beauty of Fair Field						
†Mt. Ararat Queen Irene	Jr2	123	Aug	797	40	3780	179
†Mt. Ararat Queen Isara	Jr2	61	Sept	906	45	1888	92
s. Hominy Hill Coronation King	D. Mt. Ararat Royal Fulfilment						
*†Mt. Ararat Royal Fantasy	5	73	Sept	1279	54	3535	160
s. Mt. Ararat Royal Valor	D. Fern Spring Mamie						
*†Mt. Ararat Royal Favorite	Sr4	253	Aug	921	52	9976	473
*†Mt. Ararat Royal Flicka	Sr4	273	Aug	1074	54	12460	598
*†Mt. Ararat Royal Gesture	Jr3	179	Aug	1005	50	7124	333
*†Mt. Ararat Royal Goldfinch	Sr3	294	Aug	166	8	11272	479
*†Mt. Ararat Royal Heiress	Jr2	198	Aug	798	42	5856	283
†Mt. Ararat Royal Hirondelle	Jr2	189	Aug	965	49	7050	347
†Mt. Ararat Royal Hitty	Jr2	229	Aug	1014	45	8027	355
†Mt. Ararat Royal Intrigue	Jr2	85	Aug	1135	46	3103	124
†Mt. Ararat Royal Ivalind	Jr2	60	Aug	1232	49	2271	93
*†Noble's Fond Lady	Jr4	209	Aug	1115	54	8854	412
†Quarry Valley's M. Dot	Sr2	106	Aug	836	51	3005	159
*Rex's Cowslip of Mt. Ararat	7	118	Aug	1062	50	4819	234
*Rex's Dearie of Mt. Ararat	6	180	Sept	1140	62	9709	445
*†Rex's Dixanna of Mt. Ararat	6	101	Aug	1380	53	4695	183
*Rex's Fashionette	5	251	Aug	1178	50	10494	523
*†Wonderboy's Rosalind of Bolton	10	115	Aug	1203	52	5182	224

Cain, John E., Company, Alfalfa Farm, Topsfield, Mass. ARHT

¶Alfalfa Farm J. Wiljane	Sr2	187	Aug	940	46	6747	341
¶Alfalfa Farm Mabel	Jr3	46	July	1176	50	1711	75
s. Wethersfield Valentine	D. Lincoln Mayflower 2d						
¶Alfalfa Farm Nana	Jr2	100	Aug	1093	45	3619	151
s. Wethersfield Valentine	D. Lincoln Ista Nancy						
¶Antoinette of Alfalfa Farm	Sr4	305	July	594	32	10040	543
*¶Indian Master's C-ab Jonquil	7	77	Aug	1191	61	3063	169
s. Flying Horse Master's Indian	D. Indian Commoner's K-a Jonquil						
*¶Lincoln St. Fancy Free	6	149	July	1187	52	7114	327
*Rosewald Comfort's Desire	5	365	July	331	17	12235	643

Camp, Edith Clay, Holliknoll Farm, Franklin, Va. ARHT

*Holliknoll Maxim Martha	5	262	Sept	1085	61	11161	570
Holliknoll Maxprince Viola	Sr2	365	Sept	177	11	9442	562

Camp, Leon Clay, Holliknoll Farm, Franklin, Va. ARHT

¶Holliknoll Maxim Effie	Jr2	305	Aug	205	10	8082	438
¶Holliknoll Raymost Twilight	Jr2	130	Sept	1039	59	5211	248

Camp, W. M., Holliknoll Farm, Franklin, Va. ARHT

*Bayville Maxprint Flash	Sr3	231	Sept	1050	54	9486	445
Blair's Rest Queen Peg	Jr3	365	Sept	48	3	6775	381
s. Green Meads King Powhatan	D. Blair's Rest Supreme Pam						
*Cesor Ellton's Lassie	5	167	Sept	1159	52	8172	306
*Dinsmore Princess Fides	9	218	Sept	1376	63	11990	535
Gayoso Salome	11	365	Aug	674	41	11105	572
*Hamhurst D. B. Salome	5	48	Sept	1567	79	2358	107
s. Bournedale Danny Boy	D. Gayoso Salome						
¶Holliknoll Majesty Galia	Jr2	61	Sept	1071	53	2080	95
s. Holliknoll Maxim Noble Majesty	D. Hamhurst D. B. Salome						
¶Holliknoll Majesty Princess	Jr2	80	Sept	1229	69	3414	160
s. Holliknoll Maxim Noble Majesty	D. Camp's Watershed's Princess						
*Holliknoll Maxim Bountiful	Jr4	41	Aug	1194	66	1578	87
s. Quail Roost Rose Maxim	D. Climax Fair Connie						
*Holliknoll Maxim Melba	Sr4	138	Sept	912	54	4963	235
¶Holliknoll Maxim Starling	Sr2	305	Sept	283	16	7852	396
¶Holliknoll Maxim Tulip	Jr2	305	Sept	372	21	7489	400
¶Holliknoll Maxprince Christine	Jr2	177	Sept	847	47	5620	265
*Holliknoll Royal Virginia	5	109	Aug	1147	60	5018	225
¶McDonald Farms S. Nirvina	Sr2	137	Aug	845	48	4325	228
*Palmer's Flick	10	111	Sept	1342	60	5854	223
*Rosewald Max's Melba	Sr4	183	Sept	1258	62	9021	423

Camp, W. M., Jr., Holliknoll Farm, Franklin, Va. ARHT

¶Holliknoll Majesty Jonquil	Sr2	48	Sept	1178	61	1694	85
s. Holliknoll Maxim Noble Majesty	D. Holliknoll Royal Rose						

§Carling, Clas, Northmeade Farm, Lawrence, Mich. ARHT

*†Northmeade Peerless Bluette	5	141	Aug	1231	66	6332	311
*Northmeade Peerless Pippin	6	122	Aug	1230	61	5408	238
†Northmeade Queen Louise	Sr2	51	July	893	40	1439	70
s. Northmeade Midnight	D. Linwood's Golden Sparkle						
Northmeade Queen Mary	Sr2	117	Aug	1016	40	4665	192
Northmeade Queen Tiby	Sr2	365	Aug	509	26	8526	429
†Northmeade Queen Vyletta	Sr2	43	Aug	1162	65	1573	85
s. Northmeade Midnight	D. Hestia Precise						

§Cassatt, E. B., Est., Chesterbrook Farm, Berwyn, Pa. ARHT

†C. F.'s Hot Toddy	Sr2	198	Aug	744	40	5251	271
*†C. F.'s Miss Rilma	8	39	Sept	1096	53	1383	67
s. C. F.'s Lucy's Farewell	D. C. F.'s Rilma Toddy						
†C. F.'s Star Actress	Sr2	52	Sept	854	40	1469	71
s. Coldspring's Beauty's Actor	D. C. F.'s Gold Star						

Caumsett Farm, Huntington, N. Y.

*Caumsett Annie	6	136	Sept	1294	59	6709	273
Caumsett Clover	Sr3	96	Sept	1496	73	5118	229
s. Caumsett Demonstrator	D. Caumsett Clarissa						
Caumsett Eastern Blossom	Jr2	117	Aug	993	47	3795	164
s. Caumsett High Strung	D. Caumsett Ocean Bud						
*Caumsett Eastern Gem	Sr4	34	Sept	1376	57	1567	65
s. Caumsett High Strung	D. Caumsett Ocean Garnet						
Caumsett Eastern Judy	Jr2	153	Aug	987	46	4944	232
*Caumsett Harbor Luna	6	142	Sept	1245	71	7539	380
*Caumsett Harbor Trinket	5	40	Aug	1973	74	2408	90
s. Caumsett Pathfinder	D. Caumsett Ocean Bracelet						
Caumsett Indian Jewel	Jr2	365	Sept	218	12	10003	538
*Caumsett Indian Joyce	Jr3	365	Aug	467	26	13324	670
*Caumsett Ocean Buttercup	7	321	Sept	1112	55	15070	713
*Caumsett Ocean Carol	5	269	Sept	1054	64	11473	615
*Caumsett Ocean Glitter	5	251	Sept	1223	64	11370	528
*Caumsett Ocean Juno	7	208	Sept	1333	73	11343	536
*Caumsett Ocean Leda	9	178	Sept	1549	77	10263	447

Chambers, A. H., Maple Lane Farms, Kingston, N. Y.

¶Elmcrest Prophet's Clara	Jr2	68	Sept	1168	60	2732	131
s. McDonald Farms Prophet	D. Clara of Flint Hill						
Maple Lane Designer's Dorene	Jr3	122	Sept	1055	51	5323	242
*Maple Lane Designer's Gardenia	5	206	Sept	1170	62	9991	491
Maple Lane Frolic's Dossie	Jr3	273	Sept	814	50	9832	552
¶Maple Lane Princess Annabel	Jr2	247	Sept	889	49	8773	438
¶Maple Lane Princess Dora	Jr3	102	Aug	956	50	3670	175
*Maple Lane Princess Emma	Jr4	365	Sept	609	31	13198	630
¶Maple Lane Sheik's Emma	Jr2	292	Sept	956	55	10879	541

Champlin, William H., Haven Hill Farms, Rochester, N. H. ARHT

Caumsett Eastern Ann	Jr2	365	Aug	501	26	9518	449
*Caumsett Eastern Katie	Sr3	89	Aug	1390	61	4163	190
*Fairlawn Actor's Gale	Sr4	102	July	1461	64	5209	216
*Haven Hill D. Dazzlette	Sr3	278	Aug	914	55	10356	562
Haven Hill D Heiress	Sr4	98	Sept	1126	62	4093	227
s. Flying Horse Drummer	D. Gayhead's Her Heiress						
Haven Hill Melba's Esther	Sr2	365	June	22	1	11354	606
Haven Hill Melba's S. Hester	Jr2	262	Sept	994	49	10358	483
*Haven Hill Melba's S. Patsy	Jr2	67	Aug	1212	49	2565	111
s. Fairlawn Dairymaid's Steadfast	D. Edgewood Peer's Fancy						
Haven Hill Melba's S. Suprema	Jr2	131	Aug	873	46	4245	209
*Haven Hill Melba's Surprise	Jr3	95	Sept	1109	50	3734	176
Wethersfield Emmerett	Jr3	270	June	483	25	8116	413

§Chapman, Frank P., Chapman Homestead, Ontario, N. Y. ARHT

*†Chapman's Patriot Beda	Sr4	145	Aug	1046	51	5898	288
†Chapman's Patriot Inza	Jr2	305	Aug	346	17	7475	353
†Chapman's Queen Blossom	Jr2	305	Sept	143	7	7064	287
†Chapman's Queen Dina	Sr2	305	Aug	286	14	9475	402
*†Chapman's Queen Dora	Sr4	33	Aug	1356	65	1424	68
s. Winbernie Blend of The Meads	D. Chapman's Royal Dolly						
†Chapman's Queen Pride	Jr2	72	Aug	1149	47	2794	116

Chatham, Thurmond, Klondike Farm, Elkin, N. C. ARHT

Klondike Count's Clara	Jr2	365	Sept	466	25	9586	494
*Klondike Fashion Dot	Jr4	238	Sept	878	50	10524	581
Klondike Foremost Gail	Jr2	146	Sept	816	48	4540	226
*Klondike Hollifern	Sr4	273	Sept	851	50	10240	508
*Klondike Hollipearl	Jr4	365	Sept	788	47	12260	638
*Klondike Lavinia	Jr4	135	Aug	1076	52	5596	235
*Klondike Libby	8	220	Sept	1165	54	10719	456
*Klondike Paulette	6	203	Sept	946	56	8814	476
*Klondike Pearl	7	238	Sept	1227	70	12093	618
*Klondike Phoebe	7	81	Sept	1528	68	3900	185
s. McDonald Farms Predictmost	D. Klondike Gladness						
*Klondike Predictmost's Petunia	6	240	Sept	1228	66	11472	573
*Klondike Predictmost's Queen	5	302	Sept	816	51	10810	582
Klondike Premost Annette	Sr2	129	Sept	1025	50	5092	236
Klondike Premost Hilda	Jr2	365	Aug	799	33	11781	524
Klondike Premost Isabell	Jr3	162	Aug	891	55	5077	263
Klondike Premost Leah	Jr2	100	Sept	1056	58	3773	182
s. McDonald Farms Predictmost	D. Klondike Leshriss						
*Klondike Premost Mabel	5	103	Sept	1261	57	4898	208
s. McDonald Farms Predictmost	D. Klondike Martha						
Klondike Premost Roberta	Jr3	39	Aug	1171	61	1437	74
s. McDonald Farms Predictmost	D. Klondike Hollidell						
*Klondike Raider's Charlotte	Sr3	347	Sept	841	52	12003	666
Klondike Raider's Dora	Jr2	108	Sept	939	53	3803	180
Klondike Raider's Madge	Sr2	81	Sept	1167	53	3221	150
s. Klondike Hollirraider	D. Klondike Premost Ruth						
*Klondike Raider's Maiden	Jr4	323	Sept	970	54	12979	649
Klondike Raider's May	Jr2	365	Sept	66	3	11976	600
Klondike Ray Beverly	Jr2	112	Sept	981	48	4185	191
*Klondike Ray Marge	5	263	Sept	1013	56	10395	552
*Valmost's Rosa	8	251	Sept	1228	60	12603	604

§Christal, Henry I., Hanover Hill Farm, Yorktown Heights, N. Y. ARHT

†Hanover Hill J. Belle	Sr2	305	Sept	122	8	7887	434
†Hanover Hill Red Clover	Jr2	305	Sept	434	24	7941	369
*†Rosewald Darius' Dahlia	Sr3	305	Aug	399	24	8559	398
†Rosewald Katherine's Jewell	8	212	Aug	1027	51	8621	395
*†Rosewald Lordship's Francine	Jr3	253	Sept	103	6	6031	323

Clark, Fulton, Broadview Dairy, Stuart, Va. ARHT

¶Bayville Maxfern Nan	Jr2	234	Aug	1100	58	8767	440

Clark, J. Myron, Broadview Dairy, Stuart, Va. ARHT

Beauty's Pride of Castle Rock	5	365	July	363	18	10547	521
Fashion Peggy Mill Creek	Sr3	365	Aug	19	1	8676	434
¶Guernsdel Noble Delores	Jr2	38	Aug	1176	47	1335	54
s. Quail Roost NoMax Raider	D. Dew Drop of Lincliff						
*Highland's Jewett	7	331	Aug	66	2	9196	381
¶Hillandale Baronet's Luellen	Jr2	78	Aug	1010	48	2599	117
s. Quail Roost NoMax Baronet	D. Hillandale Spot's Brownie						
*Merrilea Mck Penny	6	40	Aug	1552	81	1911	99
s. Riegeldale Viscountess' Mck King	D. Riegeldale Phador's Buttergirl						
Red Level Annie	Jr2	365	Aug	433	27	8630	487
¶Red Level Idol	Jr3	236	Aug	1012	55	8910	452
Red Level Klara Lucy	Sr2	365	Aug	501	25	9863	479
Red Level Luxury's June	Jr2	365	Aug	127	7	8386	446

§Cochard, C. C., Hoosier Heart Farm, Greenfield, Ind. ARHT

†Hoosier Heart B Faith	Sr2	138	July	874	41	4191	199
†Hoosier Heart B Pearl	Jr2	142	Aug	1044	47	5283	233
*†P. V. Beacon's Beauty	7	305	July	167	9	7493	402

Cooper, Tom, Tom Cooper Farms, Ardmore, Okla.

*Boehle's Queen Rose Mary	7	125	Sept	1321	53	6031	272
Cooper's Icon	Sr2	212	Aug	1082	49	7872	344
Cooper's I. Heiress	Jr2	188	Sept	888	47	6489	335
Cooper's I. Honey	Jr2	283	Sept	1050	45	11599	513
Cooper's Index	Jr2	205	Sept	805	45	6179	357
Cooper's Inlaid	Sr2	276	Aug	842	46	8466	446
Cooper's In-Repose	Jr2	212	Aug	911	48	7181	355
Cooper's Squire's Armistice	Jr2	144	July	1046	46	6116	233
*Meadow Lodge Kay Girl	Jr4	220	Aug	973	50	8617	486

Corning, Julia H. & John B., Roundabout Farm, Kennebunk Port, Maine. ARHT

†Roundabout Princess Lucy	Jr2	305	Aug	158	9	7417	367

§Coskery, Eugene C., Jr., The Coskery Guernsey Farms, Emmaus, Pa. ARHT

*†Coskery's Betty	6	305	Aug	689	31	10231	507
*†Coskery's Blessing	6	196	Aug	1043	53	7456	378
*Coskery's Camilla	Sr4	305	Sept	255	13	11447	606
*†Coskery's Carriebelle	5	138	Sept	1121	53	6004	282
*†Coskery's Casey	5	305	Aug	704	31	10683	472
*†Coskery's Dairymaid	Sr4	131	Sept	1192	50	5776	257
*†Coskery's Dawning	Sr4	37	Aug	1175	54	1401	65
s. Valleywood Victor	D. Farm School Victoria June						
*†Coskery's Eugenia	Sr3	305	Aug	484	28	9591	527
†Coskery's Florence	Sr3	60	Sept	1360	59	2661	122
s. Victor's Valiant Hero	D. Farm School Victoria June						
†Coskery's Geneva	Jr2	92	Aug	833	41	2673	142
†Coskery's Glory	Jr2	52	Sept	1255	58	2098	93
s. Valleywood Victor	D. Farm School Valiant Cleo						
†Coskery's Grace	Jr2	62	Sept	1069	44	2154	103
s. Valleywood Victor	D. Cherry Hills Gertie						
†Coskery's Green	Jr2	120	Aug	854	44	3692	176
*†Farm School Valiant Cleo	5	305	Aug	502	21	10110	498

Cotting, C. E., Chedco Farm, Berlin, Mass.

*Argilla Wave	5	365	Aug	558	28	13259	608
*Chedco Candida	Sr4	332	Aug	960	51	12284	654
*Chedco C. Marvel	Sr3	365	Aug	21	1	12121	571
Chedco Jonquil	Sr2	200	Sept	1143	60	7665	379
*Chedco Lady Violet	8	235	Aug	1062	60	10061	513
Chedco Palotterie	Sr2	92	Sept	992	50	3168	143
s. Chedco Captain	D. Argilla Fair Palotterie 4th						
Chedco Snowfly	Sr2	328	Sept	930	53	11966	616
*Clearbranch Cynthia Carole	7	304	Sept	1163	63	13527	714
*Educator's Fun of The Glen	8	365	Sept	308	15	13941	669

Crane, Francis V., Basquaerie Farms, Millis, Mass. ARHT

*†Basquaerie Drummer's Moonstone 5 79 Aug 1478 72 3695 173
s. Flying Horse Select's Drummer D. Ladderlook Moonblossom
*†Basquaerie Levity's Merriement Jr4 39 Aug 1086 59 1358 74
s. Normandy Levity Supreme D. Valor's Golden Laughter
†Basquaerie Levity Starlight Jr2 74 June 823 40 2245 109
Coronation Allegro Sr4 365 July 50 2 13477 685
*¶Coronation Aurinia 6 305 July 70 4 12978 674
*Coronation Christmas Gift Jr4 356 Aug 921 52 13402 680
†Coronation Judy May Sr2 38 Aug 983 40 1191 48
s. Coronation Melba's Majestic D. Fra-Mar Jean
†Coronation Majestic's Jessica Sr2 66 Aug 921 45 1986 92
s. Coronation Melba's Majestic D. Sherwood Forest Model Jean
*¶Fairlawn Levity 9 305 July 389 18 13112 622
*¶Ladderlook Moonblossom 9 305 July 768 40 16775 714
†Majestic's Coronation Flirt Sr3 54 Aug 1269 58 2189 106
s. Coronation Melba's Majestic D. Coronation Winona
†Ring-Win King's Esta Sr2 190 July 890 45 6226 318

§Cushing, E. H., Shamrock Farm, Middleburg, Va. ARHT

†Wolvergreen Carol 8 108 July 1244 60 4784 219

§Cushner, W. E., Wecco Acres, Stillwater, Minn. ARHT

†Bright Star Rockey's Fancy Jr4 305 Sept 41 2 6705 316
Wecco's May Sr2 365 Sept 213 14 8022 473
*†Wecco's May Belle 6 204 Sept 981 51 8868 437
*†Wecco's Spot's May Belle Sr4 86 Sept 1348 62 4067 173
s. Oakleigh Spot's Africander D. Carmel's May Belle

§Daines, O. S., SanLynn Farm, Ogden, Utah. ARHT

†Sanlynn Sapphire Jr4 304 July 93 4 8020 357
*†Western Glow Serene Jr4 152 July 1245 50 7472 315

§Daniel, Charlotte B., Brandon Farm, Brandon, Va.

†Brandon Flora 5 78 Aug 1864 106 4365 241
s. Curles Bon Ayre Valor King D. Brandon Flossy
†Brandon Starlight Sr2 305 July 583 29 9020 433
†Brandon Sunset Starlight Sr2 211 Aug 1072 46 7583 319
†Brookland Clara 6 74 Aug 1585 74 3793 180
s. Clora's Point Apollo D. Clora's Point Carla
†Curles Genius Sparkles 5 100 Aug 1334 54 4374 172
†Holliknoll Majesty Gladiola Jr2 106 Aug 1165 53 3917 161
†Miniborya Saucy Sr2 73 Aug 1255 56 2881 122
s. Blakeford Cady D. Willowmere Saucy
†Shady Rest Pharaoh's Lorraine Jr2 83 Aug 871 44 2434 116
s. Midview Charmer's Pharaoh D. Dimple of Giant

§Davis, Robert S., Idacrest Guernsey Farm, Kuna, Idaho. ARHT

*†Chukluck Dream Girl Sr3 175 Aug 1041 53 8110 371
*†Cricket's Novee 7 161 July 1363 51 8294 328
†Goldendale B. Rita Jr2 243 July 881 44 7258 345
†Goldendale Monarch's Bobette Sr3 231 Aug 995 53 8926 443
*†Idacrest Lady Faye Sr2 347 Apr 711 37 10990 541
Idacrest Viking's Anna Jr2 365 July 595 32 10792 542
*†Theo-Vale Ronda 7 305 June 365 16 11414 463

§Davis, Robert S. & Myrtle M., Idacrest Guernsey Farm, Kuna, Idaho. ARHT

Idacrest Phylora Sr2 365 Aug 797 46 12486 632

§Davisson, B. M., Davisson Farms, Jane Lew, W. Va.

Davisson Farms Dolly Jr2 299 Aug 753 42 8938 435
*Davisson Farms Merriment 5 261 Aug 1148 58 11965 581

§Debnam, George R. III & Virginia D., Lower Round Top Farm, Chestertown, Md. ARHT

†Leeholme Mace Sr3 48 Aug 1171 52 1739 78
s. Green Acres Master Baron D. Leeholme Red Flag
†Leeholme Princess Lassie 6 91 Sept 1180 65 4041 212
s. Churn Creek's Dairy Lad D. Princess of Worton

§Domaszek, Raymond, Hi-Hopes Farm, Amherst Junction, Wis. ARHT

†Hi-Hopes F. Flossie Jr2 165 Sept 926 47 6396 328
†Hi-Hopes Man's Beauty Jr2 214 Sept 1074 50 7918 338
†Hi-Hopes S. M. May Jr2 149 Sept 901 44 5262 250
†Hi-Hopes S. M. Rosie Jr2 157 Sept 1150 50 7170 295
†Hi-Hopes S. M. Susan Jr2 167 Sept 993 51 6354 299
Hi-Hopes Winner's Caroline Sr2 365 Sept 437 22 11539 558
*†Hi-Hopes Winner's Flossie Jr4 254 Sept 1023 57 11824 582
*†Hi-Hopes Winner's Lustre Jr4 206 Sept 1139 66 10420 581

§Downey, Fred C., Woodside Hall Farms, Williamsport, Md. ARHT

†Woodside Hall Ideal Norine Jr2 305 July 435 24 5541 298
†Woodside Hall Ken's Moonstone Sr2 305 July 38 2 6202 312
†Woodside Hall Ken's Nonie Sr2 277 Aug 4 5436 286
*†Woodside Hall Lady Lottie Sr4 76 Sept 1165 50 3187 146
s. Blakeford Mikado D. Woodside Hall Kind Folly
*†Woodside Hall Princess Leah 5 31 Aug 1404 57
s. Langwater Pete D. Woodside Hall Kind Hanna
†Woodside Hall Romeo's Nanita Jr2 305 Aug 10 4447 216
s. Coldspring's B. R. Romeo D. Woodside Hall Lady Kalo

§Duff, W. F. & Son, "Duffields," Lebanon, Ind. ARHT

*†Duffield F. Graceful 6 109 July 1319 57 4739 235
Duffield J. Fancy Sr2 329 July 930 40 9157 434
†Duffield J. Grace Sr2 305 Aug 160 7 7424 363

§Dukes, R. F., Dukes Dale Farm, Orangeburg, S. C. ARHT

†Dukes Dale Bondwick Princess Jr2 109 Sept 853 44 3473 151
*†Dukes Dale Maxim Countess 8 71 Sept 1418 77 3255 177
s. Quail Roost Rivelon Maxim D. Rivelon Royal Countess
†Dukes Dale Maxim Joan Sr2 258 Sept 796 44 8632 449
Dukes Dale Maxim Vanity Sr2 306 Sept 701 43 8409 429
*†Dukes Dale Queen 5 305 Aug 880 40 11226 496
†Dukes Dale Royal Bloom Sr2 69 Aug 1057 40 2351 91
*†Dukes Dale Royal Galore 5 132 Sept 1076 51 5295 218
†Edisto Farm's Veneta Sr2 165 Aug 828 42 4653 215
*†Rivelon Maxim Vanity 10 92 Aug 1366 52 4011 144
*†Rivelon Royal Donna 9 126 Sept 1192 55 5289 212

Dunlop, John M., Ellerslie Farm, Petersburg, Va. ARHT

*Ellerslie Bopeep Sr3 67 Aug 1347 54 2921 126
*Ellerslie Caroline 8 202 Aug 1282 55 10477 467
Ellerslie Imogene Sr2 365 Aug 240 11 9905 461
Ellerslie Impelled Helen Jr2 53 Aug 1246 59 2049 98
s. Bayville Maxim Impelled D. Ellerslie Louise
Ellerslie K. P. Adeline Jr2 31 Aug 1123 51
s. Klondike Krown Prince D. Ellerslie Adelaide
¶Ellerslie K. P. Victoria Jr2 305 June 366 18 8851 417
¶Ellerslie Lovely Sr2 350 July 153 8 9128 439
*Ellerslie Melissa Jr3 237 Aug 978 52 9074 440
*Ellerslie Miss Muffett Jr3 177 Sept 984 51 7668 345
*¶Ellerslie Nancy's Laurel 9 305 July 597 30 10527 471
Ellerslie Phil's Annie Jr2 140 Sept 967 45 5568 241
Ellerslie Phil's Bella Jr2 123 Aug 1099 51 4849 216
Ellerslie Phil's Elmira Jr2 172 Sept 1010 49 7258 324

Emerson, William M., Lerson Lawn Farms, Auburn, N. Y.

*Silver Forest Ingust Jr4 163 Aug 1122 60 6823 357
Tarbell Gallant Margo Jr2 274 Aug 1022 48 11771 574
*Walnut Wold Vera Jr4 232 Aug 966 52 9549 482

Emerson, William M. & Lillian V., Lerson Lawn Farms, Auburn, N. Y.

Lerson Lawn King's Betty Jr2 221 Aug 901 54 8400 425
¶Lerson Lawn King's Bondie Jr2 151 Aug 1258 62 6754 282
¶Lerson Lawn King's Cherry Jr3 120 July 1231 53 5532 268
¶Lerson Lawn King's Milkmaid Sr2 273 July 810 46 8793 464
Lerson Lawn King's Pet Sr2 56 Aug 1336 55 2278 94
s. Tarbell Peerless King D. Valor's Pet of Munroholm
Lerson Lawn King's Viranne Jr2 54 Aug 1511 77 2490 127
s. Tarbell Peerless King D. Tarbell Bright Viranne
*Zenda Bebe's Estella 7 262 July 1276 63 13572 646

§Equi, John F., Matapa Guernsey Farm, Penngrove, Calif. ARHT

*†Circle L. Merry Merced 5 45 Sept 1462 70 2172 104
s. Philosopher's Beau Geste D. Yellow Creek Merry Christmas
†Clovertop Trinket Jr2 199 Aug 795 40 6472 295
†Happyholme Regal Honey Jr4 39 Sept 1169 62 1521 80
s. McDonald Farms Aristocrat D. Ellwood Janus Honey
†Matapa Consul's Drusilla Jr2 193 Aug 796 42 6464 317
†Matapa Consul's Fritzie Jr2 84 Sept 930 50 2872 155
†Matapa Consul Sherry Sr2 183 Sept 881 40 6683 321
†Matapa Consul's Maxine Jr2 44 Aug 1155 45 1635 64
s. Circle L. Consul Boy D. Matapa El Toro's Maisie
†Matapa Consul's Patti Jr2 74 Sept 1000 44 2695 119
s. Circle L. Consul Boy D. Matapa El Toro's Pansy
†Matapa Consul's Senorita Jr2 305 Sept 844 50 12957 743
†Matapa Consul's Teresa Jr2 68 Sept 1064 51 2494 121
s. Circle L. Consul Boy D. Matapa El Toro's Trixie
*Matapa El Toro's Lucy 9 269 Sept 1273 59 14743 667
*Matapa El Toro's Margo Jr4 305 Sept 613 36 11219 659
*†Matapa El Toro's Martha Sr3 157 Sept 1210 62 6534 293
*†Matapa El Toro's Sally Anne Sr4 305 Sept 445 21 12687 614
*†Matapa El Toro's Sharon 5 305 Aug 132 4 13558 559
*†Matapa El Toro's Vicki Jr4 44 Aug 1540 63 2241 93
s. Matapa Goldie's El Toro D. Matapa Lou-Boy's Victoria
*†Matapa El Toro's Virginia 5 74 Sept 1273 57 3649 164
s. Matapa Goldie's El Toro D. Matapa Lou-Boy's Victoria
†Matapa Honey Duchess Rose Jr2 50 Sept 1164 50 1971 85
s. Matapa Zeke's Honey Champion D. Matapa Consul's Duchess
†Matapa Honey's Adabelle Jr2 283 Sept 825 45 11135 602
*†Matapa Honey's Daisy Sr4 172 Sept 1121 57 8365 392
*†Matapa Honey's Dixie 6 63 Sept 1510 58 3302 128
s. Matapa Zeke's Honey Champion D. Matapa El Toro's Dimples
†Matapa Honey's Norma Sr2 43 Aug 968 47 1414 70
s. Matapa Zeke's Honey Champion D. Matapa Lou-Boy's Nancy
†Matapa Honey Zelda Jr2 40 Sept 924 44 1226 58
s. Matapa Zeke's Honey Champion D. Fresno Dreadnaught's Zita
*†Matapa Zeke's Trilby 10 114 Aug 1075 51 5050 229
†Welch Farms Florine Jr2 305 Sept 275 14 8618 381

§Erb, Delbert D., Daybreak Farms, Albany, Oregon. ARHT

*†Ivy Oak Delta's Lady Dolores Jr3 187 Sept 965 65 8254 463
Wandamere Vira Jr2 365 July 620 36 9433 503

§Erb, L. W., Daybreak Farms, Albany, Oregon. ARHT

†Erb Farms D. Jean Jr2 305 July 669 41 9324 495
†Erb Farms D. Sally Jr2 220 Aug 844 40 7033 315
†Erb Farms D. Trixie Jr2 305 Aug 379 18 9396 424
†Erb Farms D. Twig Jr2 167 Aug 890 47 6069 267
†Erb Farms Flash Lily Jr2 40 Sept 1047 41 1384 54
s. Erb Farms Flash D. Erb Farms Lily
†Erb Farms Petunia Jr3 238 Aug 911 50 8265 421
†Erb Farms Pilot's Rose Jr2 244 Sept 739 43 7575 378
†Erb Farms Poppy Jr3 260 Sept 887 50 9886 493
†Fay June of Benton 5 305 Aug 199 9 11510 544
†Glory of Benton 7 305 Aug 201 11 10601 580
†Princess' Advance Pansy 7 305 Aug 630 34 10647 550
†Ultra Bess of Benton Sr2 41 Sept 978 43 1252 56
s. Fircrest Ultra Wanderer D. Glory of Benton
†Wandamere Lady's Louise Sr2 290 June 508 26 6521 335
†Wandamere Lenna Jr2 219 Aug 650 41 5555 308
†W. Norwood's Clover Jr2 47 Sept 1042 42 1588 64
s. Wandamere Norwood D. Wandamere Bonnie's Tulip 2d

§Evans, Samuel J., Evanbrook Farm, Hurffville, N. J. ARHT

*†Glenburnie Hero's Evangeline Sr4 236 Aug 1115 52 10342 471
*†Leader's Noel Queen Sr3 58 Sept 981 52 1928 102
s. Evanbrook's Leader D. Queen's Noel
*Leader's Royal Amelia 5 159 Aug 1052 53 6810 339
†Leader's Violet Barbara Jr2 304 Sept 762 41 9127 445
*†Presto's Golden Melora Jr4 229 Aug 860 56 8008 469

§Excelsior Ranch Company, Limited, Garden Grove, Calif.

Twin Cedar Alberta Jr4 347 Mar 435 22 16989 686
*†Twin Cedar Alberta 5 119 Aug 1339 60 6027 281

§Fort, L. W., Fort's Guernsey Farm, Great Falls, S. C. ARHT

†Dukes Dale Bright Lydia Sr3 305 Aug 679 35 8108 411
*Foremost Acme's Clara 6 146 Aug 1352 58 6780 276
†High Honor's Minnie Jr2 59 Aug 1027 40 1881 73
s. Klondike High Honor D. Golden Glow Minerva
†Invader's Delightful Sr2 248 Aug 860 40 8100 390
*†Kerr's Foremost Maxim's Alice Jr3 300 Aug 1035 47 9630 444
†Piper's Sunbeam Girl Sr2 162 Aug 972 42 5592 238
Rock Springs Madge Sr4 365 July 77 4 10034 516

Fox, Frances Hill, Croasdaile Farms, Durham, N. C. ARHT

Croasdaile NoMax Ginger Jr2 365 Aug 515 27 8869 442
*Croasdaile Prince's Gilda Sr4 108 Aug 1108 50 4179 200
s. Quail Roost Crown Prince D. Croasdaile's Maxim's Gertrude

Croasdaile Princess Connie Sr2 90 Aug 1021 53 3061 164
s. Quail Roost Crown Prince D. Croasdaile's Maxim's Crissie
*¶Croasdaile's Prisco's Lara 8 167 July 1143 59 7627 359
*Croasdaile's Invasion's Dora Sr4 365 Aug 292 16 11255 597
*Croasdaile's Maxim's Bracelet 5 365 July 67 3 9375 489
*Croasdaile's Maxim's Darthy 7 202 Mar 902 52 6654 331
s. Quail Roost Crown Prince D. Croasdaile's Maxim's Daisy
*Croasdaile's Maxim's Fair 11 161 Aug 1161 55 7104 300
*¶Croasdaile's Maxim's Faith 5 171 Mar 940 53 5319 277
s. Quail Roost Maxim's Majesty D. Croas Daile's Frances
*Croasdaile's Maxim's Vivian 9 335 Aug 519 30 9754 469
*Croasdaile's Princess Ava 7 143 Aug 1296 61 7197 320
s. Quail Roost Crown Prince D. Croasdaile's Maxim's Ann
*Croasdaile's Princess Dolly 9 356 July 455 21 12738 591
*¶Croasdaile's Princess Sophie 8 163 June 1062 56 6222 330
Red Cross Noble Maid Jr2 225 July 785 47 6527 349

Fox's Guernsey Dairy, Waukesha, Wis.
Channel Isles Marilyn Sr2 365 July 541 25 10741 516
*Fox's Beatrice of Waukesha Sr4 71 June 1011 59 2500 150
s. Curtiss Candy Benny D. Fox's Bernice of Waukesha
Fox's Della of Waukesha Sr2 60 Aug 1095 47 2031 90
s. Curtiss Candy Benny D. Fox's Dalia of Waukesha
*Fox's Lucky of Waukesha 7 52 Aug 1338 52 2080 85
s. Fox's Alert of Waukesha D. Fox's Lucy of Waukesha
¶Fox's Sandra of Waukesha Jr4 305 July 78 4 6582 368
Fox's Sandy of Waukesha Jr2 365 July 9 8717 390
s. Curtiss Candy Benny D. Fox's Madeline of Waukesha
Langmanor Enid Jr2 365 Aug 48 3 8622 413

§Frazier, Lloyd J., Rougilla Farm, Ellsworth, Maine.
†Rougilla Baroness Dorcas 5 139 Sept 1152 56 6114 285
s. Thirlstane Baron D. Rougilla Dorcas
†Rougilla Bonnie 7 305 Aug 22 1 11917 561
†Rougilla Charming Aurora 5 305 Aug 10 9514 433
†Rougilla Charming Duchess 6 123 Aug 1236 50 5596 226
†Rougilla Lulubelle 11 305 Sept 38 2 8513 370
†Rougilla P. Bona Sr3 107 Sept 1041 58 4140 205
s. Rougilla Pappy D. Rougilla Bona
*Rougilla Splendid Cinderella Jr3 305 Aug 380 18 9759 436

Gallun, Edwin A., Anchor Point Farms, Hartland, Wis.
¶Anchor Point Acme's Era Sr2 305 June 189 10 10937 523
*†Anchor Point Mod. Balisande 6 91 July 1466 55 4501 199
¶Anchor Point Mod. Fife Jr2 265 Aug 1120 52 10859 460
Liberty's Paulena 6 365 July 104 4 15624 623
Lily's Jewella 5 365 July 258 12 13034 561
¶Marhawk Pretor's Claire Sr4 153 July 1049 58 6315 300

§Gardner, O. Max, Jr., Cleco Farms, Shelby, N. C. ARHT
*†Boxwood's Queen Myra 6 305 Aug 205 10 7444 407
*†Maxim's Jewel of New River 8 31 Aug 1011 52
s. Rose Maxim D. Governor's Gladness
*†Maxim's Patience of New River 6 71 Aug 1134 50 2633 116
*†Nannie Lee of Sunset Farm Jr3 305 Sept 245 15 7423 375
†Sunshine's Viscount's Imogene Sr3 305 Aug 147 7 6617 320
s. Riegeldale Emory's Viscount D. Magician's Oakhurst Ida
†Sunshine's Viscount's Rita Jr4 305 Aug 245 13 8430 416

§Gaynar, P. A., Goshen, N. Y. ARHT
†Hamptonburgh Farms' Jane Sr3 305 Aug 300 17 6437 325
*†Spruce Run Buttercup Marsala 9 305 Sept 390 23 6769 358
†York Springs F. Annetta Sr4 305 Sept 59 2 7167 377
†York Springs F. Coty Jr2 305 Aug 344 20 5765 303
†York Springs Rosemary Jr3 30 Aug 1193 51
s. The Professor D. Hamptonburgh Farms Aster

§Gibbs, Ronald E., Gibbs Acres Guernsey Farm, Mount Union, Iowa. ARHT
†Gibbs Acres Levity Honey Jr2 301 Sept 776 43 8980 430
†Gibbs Acres Levity Virgie Jr2 305 Sept 353 18 9598 472
†Gibbs Acres Sky Verna Jr3 305 Sept 67 3 8448 408

§Gibson, Nettie E., Gibson Farm, West Bridgewater, Mass. ARHT
Gibson Farm Princess Jr2 277 July 872 40 8821 410

Glover, E. S., Ridgelea Farm, Bluff City, Tenn.
†Pinemont's Lady Bell 6 78 Aug 1144 52 3006 135
s. Midview King's Laddie D. Afri's Creole of Pioneer Point
†Pinemont's Linda Lady 5 153 Aug 1102 57 5995 292
Riegeldale Emory's Coed Jr4 31 Aug 1338 55
s. Riegeldale Melba's Emory D. Riegeldale Ferdinand's Coed

§Goodrich, John B., Goodrich Farms, Winchester, Ind. ARHT
†Goodrich Farm's Lady Carmine Sr2 305 Aug 171 8 9243 473
†Goodrich Farm's Lady Cherub Jr3 74 Aug 1222 55 2727 136
s. Lea Lord Warden D. Linwood's Golden Rhoda
*†Goodrich Farms Margaret Sr4 305 Aug 33 1 9076 401
†Goodrich Farm's Mattie Sr2 188 July 1013 43 6525 296
*†Goodrich Farm's Tilda 5 225 Aug 1087 55 9747 480
†Wychwood R. Vicki's Alice Jr2 62 Aug 925 41 1861 81
s. Pine Manor King's Superb D. Wychwood Raider's Vicki

§Gragg, Billy, Greensboro, N. C. ARHT
Knightdale Count's Kristine Sr3 365 Sept 170 7 10283 455

§Griggs, Elisha Kyle, Jr., Darling Acres Guernsey Farm, Justang, Okla. ARHT
†Golden Dew Betsy Sr3 305 May 278 18 8619 481
†Golden Dew Dotsy Jr4 305 May 134 7 8228 427

§Hackman, Arthur K., Willow Brook Farm, Lansdale, Pa. ARHT
*†Brightlad's Mayflower Sr4 305 June 509 28 9903 478
†Willow Brook Adella Jr2 305 Aug 25 1 5952 283
s. Coldspring's Janet's Brightlad D. Willow Brook Adella C.
*†Willow Brook B. Molly Jr4 305 July 267 13 6861 419
*†Willow Brook Red Rose Sr3 305 Aug 34 1 7101 400
†Willow Brook R. Jean Sr2 72 Aug 1120 51 2453 112
s. Coldspring's Vanity's Royal D. Willow Brook B. Jean

§Hamptonburgh Farms, Incorporated, Goshen, N. Y. ARHT
*C. F's Bright Eyes 6 365 Aug 305 17 7473 378
*†Chasmary's Annabelle 7 305 Sept 222 9 6880 347
†Hamptonburgh's Hilda Jr2 43 Aug 928 47 1267 65
s. Dolly's Conrad D. Laurel Locks Hemlock

*†Horse Shoe Bailiff's Ann 7 145 Sept 1104 52 6393 287
*Ideal's Jenny's Rubina 8 365 July 398 21 9901 453
*†Steele Hill Matilda 5 305 Aug 119 6 8414 415

§Hanks Brothers, Oakvale Farms No. 1 & 2, Winnebago, Minn. ARHT
*†Dickie's Beth of Jewel Sr4 305 July 189 10 8020 367
†Oakvale B. Rebecca Jr2 305 Aug 274 14 8390 387
*†Oakvale B. Risa Sr3 305 Aug 181 7 7558 316
*†Oakvale Reliable Pansy 5 305 Aug 443 26 9120 466

§Hanks, John S., Oakvale Farms No. 1 & 2, Winnebago, Minn. ARHT
†Oakvale Con. Roda Sr2 305 July 36 2 5819 321

§Harms, John W., Oakhurst Farm, Savannah, Ga. ARHT
*†Fashion's Gipsy of Oakhurst 8 305 May 304 17 7948 375
†Oakhurst Duchess Georgia Sr2 238 Sept 857 41 7469 346
†Oakhurst Duchess Grace Jr2 91 Sept 1125 47 3321 152
s. Oakhurst Eastern Duke D. Oakhurst Fashion's Grace
†Oakhurst King's Dawn Jr2 305 May 379 25 5340 293
s. Oakhurst Valor King D. Oakhurst Valor's Dawn
†Oakhurst King's Dolly Jr2 61 July 953 51 1866 99
s. Oakhurst Valor King D. Oakhurst Valor's Dolly
†Oakhurst Princess Gladis Sr3 305 May 625 35 8527 437
†Oakhurst Princess Martha Sr2 305 Aug 15 4744 262
†Oakhurst Valor's Darling Jr2 305 Aug 220 13 6506 353
*†Oakhurst Valor's Donna 5 252 Aug 1111 54 11699 535
*†Oakhurst Valor's Gem Sr4 124 July 1192 51 5494 247
*†Oakhurst Valor's Gloria Sr4 59 June 1746 80 3357 184
s. Pine Manor King's Valor D. Oakhurst Royal Gipsy
†Oakhurst Valor's Leta Jr2 305 Aug 398 18 7169 360
†Oakhurst Valor's Lola Jr2 305 May 233 13 5974 324
†Oakhurst Valor's Marie Jr2 305 May 544 28 6847 362
*†Oakhurst Valor's Sarah 5 52 Sept 1519 65 2618 112
s. Pine Manor King's Valor D. Oakhurst Princess Sunrise

§Harper, Marion, Pendella Farm, Newtown, Pa. ARHT
*Gardenville King's Crocus 5 120 Sept 898 51 4260 261
Pendella Monarch's Anita Sr2 136 Sept 942 40 4761 216
s. Sterlingold Monarch D. Pebble Hill Cavalier's Amy
*Pine Manor King's Pride 7 365 July 261 12 8791 361

§Haselton, Thomas O., Lake View Dairy Farm, Eustis, Fla.
*LaViDa Knight's Golden Rose Jr4 365 Aug 346 17 9128 474
†LaViDa Lady Horner Sr4 42 July 1260 51 1666 67
s. Riegeldale Emory's Noble D. LaViDa Knight's Golden Star
*LaViDa Prediction's Babette Jr4 365 Aug 407 26 7309 418

§Haselton, T. Stin, Lake View Dairy Farm, Eustis, Fla. ARHT
†LaViDa Belle of Fashion Sr3 86 Aug 1163 51 3412 136
s. Sky Brook Rose Maxim's Fashion D. King's Dolly Ann
*†LaViDa Lady Linda Jr4 305 Aug 126 6 6271 343
*†LaViDa Lady Maysie Jr3 305 July 16 4185 206
s. Riegeldale Emory's Noble D. Sunshine's May Belle
*Riegeldale Ben's Blythe 7 365 July 150 6 10029 444
*†Sunshine's Lucky Valeta 7 42 Aug 1041 50 1409 67
s. Quail Roost Lucky King D. Sunshine's Valfannie

Hawkins, J. E., Shady Rest Guernsey Farm, Midlothian, Va. ARHT
*Ethel's Pauline 8 142 Aug 1060 50 5938 261
*Martin's Princess Pauline 5 209 Aug 1110 65 9143 492
*Midlothian Golden Martha 6 76 Aug 1349 67 3661 184
s. Graceland Max's Golden D. Pauline Maid of Prince
*¶Paula of Giant 6 157 Aug 1316 77 7650 399
*Shady Rest Cameo's Peggy Jr4 44 Aug 1356 70 1864 97
s. Graceland Max Peg D. Graceland Gladiator Estelle
*Shady Rest Max Martha Jr4 365 Aug 347 21 10338 589
*Shady Rest Pauline's Gertie Sr4 95 Aug 1202 53 4180 185
Shady Rest Pharaoh's Pride Jr2 88 Aug 965 45 3087 140
s. Midview Charmer's Pharoah D. Ethel's Pauline

§Heifner, Gail E., Villa-Way Farm, Sullivan, Ohio. ARHT
†Mountrose Lightning's Agnes 5 133 July 1183 71 6743 358
*†Villa-Way Cardonia 8 112 July 1355 58 5167 199
*†Villa-Way Dessie Day Sr4 305 July 414 20 10726 526
†Villa-Way L. Candy Maid Jr2 139 July 904 42 4673 213
Villa-Way Likely Sr2 365 July 133 8 8001 403
†Villa-Way L. Queenie Jr2 42 July 971 45 1339 62
s. Wey Acres Levity Candy D. Villa-Way Queen
*†Villa-Way Mistress Belle Jr4 200 Aug 1086 56 8707 422
†Villa-Way Mistress Caroline Jr3 305 July 40 2 6939 361
*†Villa-Way Mistress Gem Sr4 141 July 1063 54 5600 273
*Villa-Way Mistress Sadie 6 229 July 1256 50 10588 491
*†Villa-Way Queen Sadie 8 131 Aug 1375 56 7036 319
*†Villa-Way Queen Susie Sr3 232 July 1014 50 9435 463

§Heifner, Gail E. & Jo Ann, Villa-Way Farm, Sullivan, Ohio. ARHT
Villa-Way Lorene Jr2 365 Aug 78 4 6335 330
s. Blakeford Lux D. Villa Way Queen Valene

§Heifner, Jo Ann, Villa-Way Farm, Sullivan, Ohio. ARHT
†Franchester Mystic Winnie Sr3 133 July 962 50 4671 244
*†Villa-Way Mistress Silver Sr3 305 Aug 40 2 8672 429
†Villa-Way Queen Bonita Jr2 188 Aug 1046 52 6746 336

§Hendrick, Ann E., Belledale Farm, Glenallen, Va. ARHT
†Whippernock Osiris' Peggie Jr2 27 Aug 866 40
s. Caumsett Osiris D. Whippernock's Maxim Peggie

Hendrick, James R., Belledale Farm, Glenallen, Va. ARHT
†Belledale Prim's Caroline Sr2 66 Aug 1088 43 2412 104
s. Langwater Lord Richmond D. Blair's Rest Rugged Prim
†Belledale Secret Bess Jr2 295 Aug 649 43 7470 388
Belledale Tuttie Jr2 323 Aug 847 47 9690 496
*†Benton's Melissa 9 246 Aug 1082 50 10423 505
†Blair's Rest Maxim Secret 5 305 Aug 187 10 11452 642
*†Blair's Rest Queen Glory Jr4 61 Aug 1464 63 2985 138
s. Green Meads King Powhatan D. Blair's Rest Supreme Glory
Rosewald Deborah's Venus Jr4 365 Aug 254 14 11965 652
*Sheppard Farm's Myosotis Jr4 101 Aug 1574 68 5260 235
†Sheppard Farm's Nerine Sr3 305 Aug 523 25 13659 645
†Springhill Danny's Cecelia Jr3 305 Aug 514 30 10283 539

Hill, J. S., Hillandale Dairy Farms, Durham, N. C. ARHT
Clear Springs' Majesty's Jane Sr3 365 Aug 402 23 10480 582
Hamhurst Danny Boy's Goldie Jr2 109 Aug 991 52 3966 195

Hillandale Baronet's Ruth Jr2 42 Aug 1124 52 1490 69
s. Quail Roost NoMax Baronet D. Hillandale Maxmost's Naomi
*Hillandale Cavalier's Daisy 5 164 Aug 1160 64 6984 354
Hillandale Cavalier's Eva Sr2 365 July 255 14 8740 466
Hillandale Cavalier's Laura Jr2 28 Aug 977 45
s. Quail Roost King Cavalier D. Riegeldale Emory's Ginny
Hillandale Cavalier's Pearlie Jr2 365 Aug 457 26 9916 553
Hillandale Cavalier's Rilma Sr2 143 Aug 917 47 4817 248
Hillandale Cavalier's Winnie Jr2 365 June 99 5 9614 481
*Hillandale Dame's Melba 6 121 Aug 1004 59 4459 224
Riegeldale Conqueror's Reba Jr3 130 Aug 1029 53 4922 238
¶Wakefield Sir Walter's Gladness Jr3 205 Aug 1028 53 7664 375

§Holcomb, Earl W., Greene, N. Y.
†Holcomb's Dauntless Gloria Jr2 225 Sept 803 42 6776 336
†Holcomb's D. Laurel Jr2 36 Sept 873 40 1064 49
s. Holcomb's Peerless Dexter D. Molly's Peerless Lolly
†Holcomb's Lady Polly Jr4 305 Sept 149 7 8579 389
†Holcomb's Peerless Daphne Jr2 81 July 949 41 2696 120
†Holcomb's Ultra Lobelia Jr2 305 June 421 23 7121 369
Queen's Peerless Charity 5 338 Sept 895 50 11400 530

§Holcomb, Robert E., Greene, N. Y.
†Holcomb's Peerless Louella Jr2 294 Aug 728 40 7509 351

§Holman, Paul R., Indian Boulder Farm, Bolton, Mass. ARHT
*†Howland Noble Elf 10 305 July 378 18 10808 544
†Maishi of Indian Boulder Sr3 263 Aug 184 7 10122 467
†Nishkin of Indian Boulder Sr2 171 Aug 1023 51 6342 313
†Salali of Indian Boulder Jr2 81 July 950 40 2554 136
*†Secret's Woodland Sprite 7 120 Aug 1269 66 5435 260
†Tibai of Indian Boulder Sr2 305 Aug 104 6 7361 427
†Wowichake of Indian Boulder Sr2 305 July 30 2 7673 399
†Wuliss of Indian Boulder Jr2 137 Aug 875 41 4422 215
s. Aldrich Farm Valiant D. Secret's Woodland Sprite

§Hood, Helen D., Hood Farm, Derry, N. H. ARHT
†Pine Hill N. F. Actress Sr2 305 Aug 281 14 6792 329

Huffman, R. O., Huffman Farm, Morganton, N. C.
Fairlawn Hornet's Joy Jr2 222 Aug 830 46 6742 353
¶Fairlawn Hornet's Ramona Jr2 51 Aug 1237 47 1925 79
s. Fairlawn Actress' Hornet D. Fairlawn Actor's Iona
Saddle River Jerard's Minuet Jr2 342 Aug 772 40 9366 469

§Hunt, Robert L., Jr., Huntland Farm, Lattimore, N. C. ARHT
*†Gippy Princess Paulette Sr3 270 Aug 326 20 7134 382
†Huntland Maxim Connie Sr2 305 Aug 547 31 7921 410
†Huntland Maxim Hilda Jr2 82 Sept 780 40 2330 110
s. Sky Brook Rose Maxim's Andy D. Beaverland's Gay Hazel

§Hunt, Robert L., Jr. & J. J., Huntland Farm, Lattimore, N. C. ARHT
†Bynum's Sequel Grace 9 305 Aug 361 21 7669 392
Merrilea Mck Bobolink 5 365 Sept 169 10 11073 587
*†Sycamore Glowing Bettie Sr4 162 Sept 1031 57 7427 398
†Ward's Juliette 5 305 Aug 261 16 8890 423

§Johnson, Albert, Mount Vernon, Wash. ARHT
*†Trudy of Rock Haven Sr3 213 July 900 51 7995 418

Johnson, Arnold S., Millington, Md. ARHT
*†Gayhead's Loyal Eva Jr3 65 Aug 1259 63 2748 126
Langmore F. L. Amber Jr2 365 Sept 405 18 10861 455

§Johnson, Chester W., Ches-Mar Farms, Excelsior, Minn. ARHT
†Ches Mar's Dianne Sr2 94 Aug 800 40 2828 148
s. Zoretta's Prediction D. Silver Diana of Ches-Mar
Ches-Mar's Marhalla 8 365 Aug 138 6 9633 476
Ches Mar's May Rose 7 327 Aug 3 7609 351
*†Darlene's Predictacne 5 84 July 1088 53 3420 176
*†Darlene's Predictatwo 5 33 July 1020 52 1088 55
s. McDonald's Foremost Prediction D. Darlene of The Coronets
†Darlzor's Predicta of Ches Mar Jr2 305 July 15 5947 296
*†Diana's Predicta 5 95 June 893 57 3171 171
*†Gloria of Ches-Mar 7 108 July 1152 68 4971 249
*†Gloria's Prediction Heiress 5 87 July 941 54 3198 189
Glorzor's Predicta of Ches Mar Jr2 337 Aug 134 8 4813 240
s. Zoretta's Prediction D. Gloria's Prediction Heiress
Rerenee's Predicta of Ches-Mar Sr4 330 Aug 24 1 6682 372
*†Silver Queen's Predicta 5 60 June 1375 65 2736 125
*†Zoretta's Predicta 6 81 Aug 965 53 2611 140
Zoretta's Zelda of Ches-Mar 8 364 July 163 12 11539 622

§Kerin, Anthony J., Mr. & Mrs. & Frazier, Lloyd J., Rougilla Farm, Ellsworth, Maine.
†Baroness Supreme of Eden 7 169 Sept 1124 55 7647 325

§Kerner, L. C., Kerner Farms, Ligonier, Ind. ARHT
*†Kerner Farms Cora Sr4 212 July 929 52 8095 402
Kerner Farms Marie Sr3 365 Aug 521 33 7322 440
†Kerner Farms Mona Sr2 181 July 769 42 5012 262

§Kerr, Paul H., Kerr's Guernsey Farm, Columbia, S. C. ARHT
*†Kerr's Foremost Hilligold Jr3 53 July 1209 52 2111 92
s. Klondike Hollimost's Chieftain D. Percilla of Kerr's Dairy Farm

§Kingen, Darius, Kingendale Guernsey Farm, Muncie, Ind. ARHT
*Kingendale Levity's Flip Sr3 365 Sept 539 33 10352 527
Kingendale Levity's Lew Jr2 283 July 902 44 8708 438

§Kingen, Darius & Son, Kingendale Guernsey Farm, Muncie, Ind. ARHT
*†Fairlawn K. Hedy 7 112 Aug 1670 75 6520 326
Kingendale F. Princess Sr2 365 Aug 338 21 10204 516
*†Kingendale Levity's Mirth Sr3 277 Sept 173 7 7941 381
*†Kingendale Levity's Sade Jr3 110 Aug 1213 52 4949 229

Kinsey, John P., Shad Blow Farm, Torrington, Conn. ARHT
*†Beulah's Beatrice of Schonowe 6 177 July 1117 53 7404 371
*¶Biscoe Lucy Lenfestey Sr4 150 Aug 1217 61 6875 327
¶Coronation Beldona Jr3 305 July 86 4 11025 489
*¶Coronation Premiere 13 92 Aug 1501 71 4500 215
*¶Fairlawn F. P. Bluebird Sr4 193 Aug 1235 58 10106 461
*Fairlawn K. Happy Chic 6 365 Aug 895 47 17943 933
Ferdinand's Nanette Sr4 337 June 340 19 10555 512

¶Nyala Prince's Rosebud Jr2 105 Aug 1112 48 4187 189
†Oaksdale Indenture's Golda Jr2 243 Aug 915 42 8391 407
*†Pharos King's Beatran Sr4 110 July 1561 65 6020 272
*†Pharos Watchman's Rubellann Sr4 46 July 1482 77 2253 117
s. Pharos King Watchman D. Nittany Meadows Isabella Ruth
*†Savery's Ida 7 305 Aug 342 14 11332 545
*¶Schonowe's Eleanor's Ethel 6 168 Aug 1202 60 8404 433
*¶Sterlingold Martha Jr3 86 Aug 1324 67 3666 197
¶Sterlingold Myra Jr3 102 Aug 963 54 3481 178
*¶Winthrop Mills Patritia Sr4 87 Aug 1393 58 3971 177

§Kleinhans, Joseph B., Dr. Kleinhans Farm, Herbster, Wis. ARHT
†Troutwater Clinelle of Dr. K. Sr2 105 July 768 40 2896 142
†Troutwater Cregema of Dr. K. Sr2 99 Aug 1018 43 3430 153

Kline, Otto C. & Norris, A. O., O-Kay Farm, West Salem, Ohio. ARHT
¶O-Kay Candy Flo Jr2 175 Aug. 932 46 5773 286
¶O-Kay Candy Martha Jr2 186 Aug 994 46 6817 306
¶O-Kay Candy Meriam Jr2 255 Aug 1028 47 9186 416
¶O-Kay Candy Netta Sr2 176 Sept 946 50 7386 362
¶O-Kay Candy Neva Jr2 305 July 701 37 10638 502
¶O-Kay Corona Sr2 223 Sept 969 45 9129 441
¶O-Kay Noble Sandra Jr3 111 Aug 1289 53 5331 231
¶O-Kay Noble Scarlet Sr2 305 Aug 734 36 10952 497

Klode, Emil R., Klode Farms, Eagle, Wis. ARHT
*Klode's Carey Sr3 51 July 1071 51 1772 81
s. R. Lane's Ringmaster D. Morview's Lilly Juliana
*Klode's Queen of The Farm Jr4 174 July 1164 58 8061 397

§Krantz, Bernard, Krantzheim Farm, Dover, Ohio. ARHT
†Avalon Brilliant Belle Jr2 209 July 898 40 7294 331
†Green Crest Lamont's Anna Jr2 305 Aug 84 4 6276 294
s. McDonald Farms King Lamont D. Copeland Farm Anna
*†Krantz Heim Free Elise Jr4 305 Aug 100 6 9671 436
†Krantz Heim Free Marlene Jr2 305 Aug 492 24 7241 337

§Krantz, Bernard & Ted, Krantzheim Farm, Dover, Ohio. ARHT
*†Krantz Heim Free Marie 5 36 June 1350 72 1575 84
s. Franchester Free Reflector D. Sachem's Marie

§Krantz, G. & Sons, Krantzheim Farm, Dover, Ohio. ARHT
†Krantz Heim Ace's Sally Jr2 305 Sept 227 13 6292 313
†Krantz Heim Ace's Sherry Jr2 110 Aug 819 40 3362 159
†Krantz Heim Free Lyn Jr2 305 Sept 546 26 9347 405
*†Krantz Heim King's Sensation 6 198 Aug 1128 53 8731 413

§Krum, Henry, Krum's Dairy, Fresno, Calif.
*Happyholme Andy's Bee Sr3 365 July 39 2 9147 496
*†Krum's Edward's Gordie 9 184 Aug 977 55 6987 374
s. Ellwood's Royal Prince Edward D. Santa Cruz Holliston Godetia
†Krum's Goldust's Goldi Sr4 137 Aug 905 51 4377 229
s. Escalon Goldust D. Krum's Edward's Gordie
*†Krum's Philosopher's Jesse Sr4 45 May 1440 62 2195 87
s. St. James Cameo Philosopher D. Loma Rica Jane
†Krum's Prince's Pretoria Sr2 305 Apr 305 16 7915 398

§Krum, Henry & Katherine E., Krum's Dairy, Fresno, Calif. ARHT
†Krum's Philosopher's Ceil Sr2 123 Aug 919 43 3936 193
s. Krum's Gordie's Philosopher D. Rocky Hill Cecelia
*Krum's Prince's Sara Sr2 137 Aug 909 40 4847 202
S. Meadow Lodge King's Prince D. Krum's Philosopher's Sally

§Lambert, Perry H. & Dickerson, Max, Sunrise Farm, Hiawatha, Kans. ARHT
*†Sunrise Amelia's Celia Jr4 158 July 898 51 5742 277
†Sunrise Dimples F. Dora Jr2 305 Aug 59 32 5888 333
s. Meadow Lodge Climax's Favor D. Hopkins' Partner Dimples
†Sunrise Esquire's Victoria Jr2 305 June 310 17 5523 267
s. Meadow Lodge King's Esquire D. Lily Lane Royal Rex's Vada
*†Sunrise King's Ramona Jr3 48 June 1177 54 1985 91
s. Meadow Lodge Double King D. Jo-Mar Star's Riviera
†Sunrise Lassie's K. Lila Jr2 47 July 972 41 1464 62
s. Meadow Lodge Double King D. Rock Creek Lassie

Lang, Charles G., Langvalley Farm, Glenarm, Md. ARHT
Langvalley Levity Agora Sr2 97 Aug 1066 51 3674 158
Langvalley Levity Camilla Jr2 142 Aug 1291 52 6083 253
*Langvalley Levity Nanita Jr3 365 July 285 14 10784 519

Langford, L. C. Langford's Hermitage View Farm, Hermitage, Tenn.
*¶Fanning Fields' Kathryn 8 262 Aug 1300 69 13757 720
¶Hermitage View Gay Irene Sr2 305 July 450 23 8363 427
¶Hermitage View Maxim Daisy Jr2 234 Aug 1084 56 9021 441
¶Hermitage View Maxim Roberta Jr3 252 Aug 964 59 8522 497
*Lynbeth's Allene 5 298 Aug 1157 62 13397 705
¶Lynbeth's Ben's Betty Sr2 153 Aug 984 58 5823 307
¶Lynbeth's Lucky Lady Jr4 58 Aug 1310 66 2472 119
s. Hamilton County Lucky Boy D. Bayville Maxim's Lass
¶Lynbeth's Playmate Alma Sr3 217 July 1064 53 8041 377
¶Lynbeth's Playmate Annebelle Sr2 153 Aug 958 47 5074 239
¶Lynbeth's Playmate Bess Sr2 303 Aug 1099 56 11964 560
¶Lynbeth's Playmate's Lassie Sr3 121 Aug 1173 66 5005 256
s. Sterlingold Playmate D. Lynbeth's Maxim's Lass
*¶Riegeldale Viscount's Edith 7 305 May 28 1 11255 498

Lankart, C. S., Lankart Farm, Waco, Texas. ARHT
†Brazos Idol's May Day Sr2 225 June 763 48 5648 296
†Brazos King's Belladonna Jr2 97 Aug 1253 55 3758 240
s. Sierra Manor King's Gallant D. St. Albans Blend's Bella M
†Brazos King's Janet Sr2 132 Aug 1064 40 4885 207
†Brazos King's Marigold Sr2 225 Aug 930 43 7217 337
†Brazos King's Pride Jr2 304 Feb 389 19 7018 308
†Brazos King's Radiance Jr2 117 Aug 1011 43 4240 180
†Brazos King's Rosalind Jr3 44 June 1088 51 1619 77
s. Sierra Manor King's Gallant D. Sierra Manor Supreme's Joy
†Brazos King's Starling Jr2 102 Aug 1088 45 4061 165
s. Sierra Manor King's Gallant D. Seco Ultra Star
*†Brazos Lady Gayety 5 127 Aug 1257 56 5929 278
*†Brazos Lady Gayous Jr4 158 July 980 50 5523 300
*†Brazos Lady Questa Jr4 56 Aug 1495 66 2710 120
s. Forges Royal Sequel D. St. Albans Actor's Questa
*†Brazos Valette Jr3 108 Aug 1204 54 4787 200
s. Grassland Valsequel Star D. Jo-Mar Governor's Damsel
†Brazos Valila Jr2 232 June 898 40 7935 349

*†Brazos Valreta Jr3 68 Aug 1199 52 2881 126
S. Grassland Valsequel Star D. Tarbell Farms Noble Carita
*†Foremost Acme's Dimple Sr3 38 Aug 1473 72 1775 87
S. Foremost Acme D. Brooknill Dimple
*†Forges Lady Promise Sr3 75 July 1181 51 2914 124
S. Flying Horse Promise D. Forges Royal Lady
*†Forges Radiant Bell Sr4 169 July 1053 52 6823 343
†Owen's Lassie's Penny Jr2 266 July 818 40 7731 368
*†St. Albans Blend's Bella M 6 49 July 1225 53 1943 84
S. Valor's Royal Blend D. St. Albans Que Vive Bellamaria
†St. Albans Fabron's G. J. Rose Jr2 299 Mar 280 17 5824 308
†Seco G. I. Roxie Jr2 67 July 1135 43 2392 92
S. Gayhead's Imperial D. Seco L. H. Ramona
*†Seco Ultra Star 5 114 Aug 1249 50 5364 232
*Wethersfield Dream 5 365 June 68 3 11036 494

Lawrence, Leigh, Dairylou Farm, Herndon, Va.
Dairylou Southland Dora Sr2 365 Apr 530 28 11210 555
Dairylou Southland Pride Sr2 365 Apr 61 3 12341 612
Ideal's Traveller's Pansy Sr2 365 Apr 226 15 10700 600

§Lee, C. L., Lecola Farm, Iola, Wis.
*†Karen's Kitty Sr3 305 Aug 115 5 8138 356
†Lecola Winner's Belladona Jr2 104 July 938 45 3447 157

§Lehman, Peter B., P. B. Lehman Dairy, Decatur, Ind. ARHT
Perdiction's P. Ruby Jr2 365 July 209 14 5595 288
S. Welcome In Perdiction D. Signet's K. Primrose
Signet's J. Roberta Jr2 365 Aug 22 1 5259 281
S. Pine Manor King's Signet D. Steadfast's L. Julia
Valor's H. Pagoda Sr3 365 June 75 4 8225 361
Valor's N. O. Quarttet Sr2 365 July 331 16 7511 355
S. Lincoln Ridge Valor D. Convoy's J. Nora

§Lehman, Wavelene, P. B. Lehman Dairy, Decatur, Ind. ARHT
Valor's P. Renetta Sr2 113 June 887 41 3528 163

§Lohmann, Carl, "Gulflands," College Station, Texas. ARHT
†Bluff View Maxim Edna Jr2 68 May 832 41 1863 92
S. Bournedale Maxim's Laddie D. Edna of Bluff View

§Low, G. W., Millcreek Farm, Marysville, Ohio. ARHT
†Freeman's Golden Reba 5 305 Aug 434 20 9161 427
†Millcreek's Charm Jr2 29 Aug 989 40
S. Millcreek's Chum D. Millcreek's Betsy 2d
†Millcreek's Desire Jr2 70 Sept 901 40 2098 94
S. Welcome In Forward Duvaux D. Millcreek's Sequel Sue
†Millcreek's Geneva Sr2 227 Aug 974 40 8812 364
†Morrow's Blanche Jr3 305 Aug 240 12 8775 347

Loyd, Frank Stone, Laurel Cliff Farm, Monroe, Va. ARHT
*¶Ding of Laurel Cliff 8 32 Sept 1385 60 1452 62
S. Cathedral John Rilma D. Briar's Primrose
*¶Laurel Cliff Agatha Sr4 305 Sept 190 10 8428 432
*¶Laurel Cliff Bess K. 5 52 Sept 1488 59 2626 98
S. Neta's King D. Bess of Laurel Cliff
¶Laurel Cliff Carolyn Jr2 101 Sept 1010 49 3606 160
*¶Laurel Cliff Frieda Jr3 32 Sept 1365 61 1435 64
S. Nate Sequel of Laurel Cliff D. Tebo of Laurel Cliff
*¶Laurel Cliff Leila 6 115 Sept 1584 62 6807 254
*¶Laurel Cliff Miss Charlotte Jr2 41 July 1303 45 1658 57
S. Western Glow Achievement D. Laurel Cliff Cynthia
*¶Laurel Cliff Miss Christine Sr3 51 Sept 1371 65 2322 101
S. Western Glow Achievement D. Laurel Cliff Cynthia
¶Laurel Cliff Miss Dimple Jr2 305 Sept 280 16 8967 446
*¶Laurel Cliff Miss Evelyn Jr3 305 Sept 248 14 11230 578
¶Laurel Cliff Miss Imogene Jr2 47 Sept 1095 48 1696 66
S. Western Glow Achievement D. Laurel Cliff Ilarae
¶Laurel Cliff Miss Jeanne Jr2 113 Sept 1152 48 4639 173
*¶Laurel Cliff Miss Mabel Jr3 41 Sept 1402 69 1908 93
S. Western Glow Achievement D. Laurel Cliff Ilarae
¶Laurel Cliff Miss Queena Sr2 196 Sept 1030 48 7547 306
¶Laurel Cliff Miss Winnie Jr2 199 Sept 958 47 7253 325
¶Laurel Cliff Polliette Jr2 43 Sept 1367 58 1873 79
S. Laurel Cliff Danger D. Polly of Laurel Cliff
¶Laurel Cliff Rosalyn Sr2 305 Sept 270 12 11218 520
*¶Laurel Cliff Wanita 5 74 Sept 1573 75 4250 174
S. Nate Sequel of Laurel Cliff D. Martha of Laurel Cliff

§Lyman, Edna Fay, FaEdLy Ranch, Santa Maria, Calif. ARHT
†Bonneville Bellowe 5 305 Sept 10 8219 408
†Bonneville Frances Jr4 55 Aug 1152 50 1958 86
S. Bonneville Valiant D. Bonneville Flip
†Bonneville Linda 5 305 Sept 324 17 9244 499
†Bonneville Lingua 5 305 Sept 97 5 8920 508
†FaEdLy Angie's Marcie Sr2 305 Aug 367 17 8321 369
†FaEdLy Florrie Dorrie Sr3 305 Aug 195 9 7862 344
†FaEdLy Florrie's Norrie Sr2 305 Aug 548 28 8071 389
†FaEdLy Joscy Sr2 260 Aug 329 17 4388 228
*†FaEdLy Molly's Prudy 5 60 Sept 1354 64 2702 127
S. FaEdLy Princess Judith's Pride D. FaEdLy Wally's Molly
†FaEdLy Pandy May Sr3 169 Sept 938 51 6402 309
*†FaEdLy Prinnie Sr3 139 Aug 1032 51 5291 258

§Lyon, Wilmer R., Junction City, Oregon. ARHT
*†Commander's Babe of Linnacres Jr4 298 July 218 11 7104 369

§Mangas, Claude L., Sunnydale Farm, Union City, Ind. ARHT
†Lancer's Alirhea of Sunnydale Sr2 305 Aug 646 30 9075 440
*†Sunnydale Don's Alice 5 147 July 1056 51 5712 269
†Sunnydale Don's Kate Jr2 305 July 319 18 6436 339
*†Sunnydale Don's Lady Jr4 30 July 1332 57
S. Meadow Lodge King's Don D. Sunnydale Sadie
†Sunnydale Don's Starlee Jr2 305 July 286 13 9392 411
*†Sunnydale Karo Dream 7 38 Aug 1416 55 1716 67
S. Franchester Novel King D. Sunnydale Sugar Dream
†Sunnydale Leader's Beautiful Jr2 120 July 812 40 3462 169
†Sunnydale Leader's Gem Jr2 37 Aug 1047 43 1236 51
S. Franchester Handy Leader D. Sunnydale Don's Star of Gold
†Sunnydale Leader's Harmony Jr2 72 Aug 979 43 2287 104
S. Franchester Handy Leader D. Sunnydale Symphony Dream
†Sunnydale Leader's Lassua Jr2 65 Aug 1121 42 2360 102
S. Franchester Handy Leader D. Sunnydale Lassie Dream
†Sunnydale Leader's Melody Jr2 59 Aug 1489 68 2666 120
S. Franchester Handy Leader D. Sunnydale Lyric
†Sunnydale Lyn Jr2 183 July 877 41 6092 263

§Mangas, Stanley W., Stanruth Farm, Union City, Ind. ARHT
†Stanruth Design Sr2 261 July 777 40 6789 324
*†Stanruth Luster Sr4 305 July 395 18 9341 420

Mario, C. D., Repelmar Farm, Versailles, Mo. ARHT
*Flat Brook Her Girl 5 163 Aug 1144 55 7343 325
*Repelmar Fairfax Alice Sr4 365 July 393 20 13067 575
*Repelmar Fairfax Marion 6 365 July 262 17 12977 636
Repelmar Her Luster Sr2 365 Aug 59 3 8435 445
Repelmar Her Valerie Sr2 281 Aug 992 50 9719 473
*Repelmar H. I. Ellen Sr3 108 Aug 1179 56 4780 234
Repelmar H. I. Judy Jr2 347 June 377 19 8184 389
Repelmar H. I. Lenore Jr2 123 Aug 1036 46 4513 209

§Maryland, University of, College Park, Md.
*†Mt. Ararat Noble Gretchen Sr3 305 Aug 165 9 8622 413

§Matthiesen, Theressa, Diversified Farm, Filer, Idaho. ARHT
†High Line's Pet Jr3 305 Sept 95 5 7546 367

§Matthiesen, Walter, Diversified Farm, Filer, Idaho. ARHT
*†Brookacres Arabella 6 117 Aug 1046 52 4927 215
*†Diversified Greta Sr3 305 Aug 441 23 9276 430
*†Ju-La-Mor Margie 6 160 Sept 1248 52 8776 376

§McAfee, David W., Hillcrest Farm Dairy, Hobart, Ind. ARHT
†McAfee's Lassie's Pre Laura Jr3 68 June 977 52 2139 113
S. McDonald Farms Pre Dean D. McAfee's Lady Lassie

§McAfee, Ernest & Lindstrand, Harry, McAfee Farms, Bluffton, Ind. ARHT
*†Bolendale's Rosalie Reflection 6 164 Sept 1208 65 8134 392
Foremost Footprint's Quakeress Jr2 345 Sept 871 44 12880 599
†McAfee Farms Foremost Alicia Jr4 248 Aug 1074 50 10242 466
†McAfee Farms Foremost Juliet Jr2 71 Sept 1064 51 2585 114
S. Foremost Royal Valor Romeo D. McAfee Farms Foremost Caprice
†McAfee Farms Foremost Patricia Jr2 282 Sept 778 41 8105 390
†McAfee Farms Foremost Paulette Jr2 304 Sept 662 43 9128 520
†McAfee Farms Foremost Reverie Jr2 135 Sept 868 47 4346 208

§McAfee, Warren B., Hillcrest Farm Dairy, Hobart, Ind. ARHT
†McAfee's Count's Mamie Jr2 174 Aug 796 41 4900 239
†McAfee's Count's Stella Jr2 69 July 1002 45 2235 101
S. Fawn Lake Count's Mumtaz D. McAfee's Susa's Style
†McAfee's Pre Eleanor Jr2 134 Aug 841 43 4088 206
†McAfee's Pre Harriett Jr2 86 July 1091 48 2896 138
S. McDonald Farms Pre Dean D. Goodrich Farm's Hazel
†McAfee's Pre Mildred Jr2 68 June 957 46 2110 100
S. McDonald Farms Pre Dean D. McAfee's Minerva
†McAfee's Pre Ruth Jr2 108 Aug 855 40 3289 142
S. McDonald Farms Pre Dean D. Adanac Rilma

McCoy, J. W., Osborne Hill Farm, West Chester, Pa.
Osborne Hill Baron's Edna Jr2 365 Aug 327 18 10928 581
Osborne Hill Baron's Faith Jr2 365 Sept 254 14 10530 543
Osborne Hill Baron's Frostella Jr2 365 Sept 215 12 9931 482
Osborne Hill Baron's Millie Jr2 64 Aug 1245 45 2530 102
Osborne Hill Baron's Olga Jr2 114 Sept 982 45 4219 188
*¶Osborne Hill Baron's Rose Jr4 61 Sept 1285 55 2618 123
S. Hominy Hill Baron D. Ratcliffe Manor Rosemary
Osborne Hill Baron's Theda Jr2 118 Sept 1085 47 4671 189
*Osborne Hill Tranquil's Rowena Sr4 67 Sept 1354 59 3200 141
S. Blakeford Tranquil's King D. Ratcliffe Manor Rhoda

§McDonald, Storm, McDonald's London Farm, Heber City, Utah. ARHT
†Bonnibell Peony Jr2 305 July 166 10 6457 320
*†Bonny Brook Patty Lou 10 116 Aug 1171 51 5312 236
S. Rancho Chanceview D. Bonny Brook Patricia
*†Fredric's Alice 8 109 Sept 1225 52 5057 240
S. Fredric of Mt. Pleasant View D. Bertalor Adeglow B.
†Graysmarsh Princess Elight Jr2 119 Aug 846 45 2898 231
S. McDonald Farms Indian Prince D. Western Star's Ellen
†London Donald's Bon Bon Jr2 68 Sept 787 41 1925 90
S. Hill Girt Emory's Donald D. London King's Bonnie B
†London F. Rose Jr3 35 Aug 1195 51 1331 56
S. London Fay's Ferdinand D. Rose of Benbrook
†London King's Alda Jr2 44 Aug 916 40 1322 58
S. McDonald Farms London King D. Fredric's Alice
*†London King's Katherine Sr2 40 July 1098 56 1449 75
S. McDonald Farms London King D. London Kate
*†London King's Kay Sr4 72 Aug 1185 55 3027 136
S. McDonald Farms London King D. London Kate
†London King's P. Louise Jr2 98 July 872 40 3048 133
*†London Valor's Bessie Jr3 305 Aug 401 22 7608 365
London Valor's Jane Jr2 363 Sept 357 18 8747 374
*†London Valor's Katie Jr3 305 July 344 18 8886 374
*†London Valor's Tess Jr3 305 July 135 8 7262 395

McFarland, Sam B., Robin Roost Farms, Lebanon, Tenn. ARHT
Grand View Maxim Princess Sr4 365 July 500 29 9383 563
¶Harmon's Rex's Belinda 5 265 Sept 1034 54 10232 506
¶Harmon's Rex's Delight Jr4 288 Sept 871 50 9849 502
¶Harmon's Rex's Pansey Jr4 258 Aug 793 50 7479 426
¶Harmon's Rex's Polly Jr2 258 Sept 892 54 8712 466
*¶Knightdale King's Barbara Jr4 305 Sept 730 39 10535 514
*McDonald Farms Ilex 6 365 July 477 29 12815 693
†Robin Roost Red Rose Jr2 305 Aug 431 26 7283 392
*Robin Roost Rose Sr4 283 Aug 836 52 9900 538
*¶Robin Roost Ruby Sr3 305 July 228 13 8839 454
*¶Robin Roost Spotter's Girl Jr3 122 Sept 1154 66 5205 249
S. Riegeldale Emory's Spotter D. Pondale's Girl
†Robin Roost Spotter's Iolanthy Sr2 289 July 57 3 3575 187
*Station Camp's Jeanette Sr4 119 Sept 1329 66 5352 256
S. Sky Brook Rose Maxim's Rose D. Klondike Henrietta

§McGlothlin, G. H., Willow Valley Farm, Rush, Ky.
†Marian of Willow Valley Sr4 305 June 294 16 7612 385
†Willow Valley Dawn Sr2 305 Aug 13 8703 377
†Willow Valley Lassie Jr2 305 July 403 20 6915 323
S. Graceland Bomber's Valor D. Lassie's Maid Marian
†Willow Valley Marian's Lyda Jr2 305 Aug 15 6958 356
†Willow Valley Rhoda Sr2 305 July 274 17 6196 312
†Willow Valley Sherry Jr2 305 Aug 34 1 7539 337

§McManus, J. B., Swansdown Farms, Butler, Pa. ARHT

†Swansdown Ona	Sr2	305	July	161	8	7971	393

§Meserve, Clement E., Sokokis Farm, Biddeford, Maine. ARHT

*†Lydwall Della	Jr3	247	Aug	955	57	9827	452
†Sokokis Aurelia	Sr2	305	July	135	7	7521	343
†Sokokis Belle	Sr2	305	July	31	1	5267	286
s. Argilla Charlie	D. Legume Acre's Jane						

Miami Margarine Company, The, Nu-Maid Farm, Cincinnati, Ohio. ARHT

Bounty's Berea of S. B.	Jr2	323	Aug	921	52	10924	602
*†Fairview's Bebe	7	88	July	1196	52	3573	160
*†Fairview's Liberator's Belle	6	119	June	1243	53	6629	280
¶Guershaw Jubilee's Joyce	Sr4	305	July	382	19	8305	408
*†Langwater Sparklet	5	305	July	103	4	7323	374
*†Noble's Dandy of Sunnyside	6	121	Aug	1203	59	5863	262
Normac Dottie Anne	Sr3	287	Aug	1086	54	12815	585
¶Nu-Maid Carolette	Sr2	228	Aug	1044	54	8359	422
†Nu-Maid Dandy	Jr2	192	July	769	41	5471	286
*Nu-Maid Dolly	Sr4	174	Aug	1058	51	6288	294
Nu-Maid Dorothy	Jr2	272	Aug	1042	49	11426	512
*Nu-Maid Fan	Jr4	193	Aug	1421	71	9499	440
†Nu-Maid Lassie	Jr2	305	Aug	519	26	9462	421
¶Nu-Maid Nancy	Jr2	272	Aug	1059	49	10443	462
Nu-Maid Pat	Jr2	90	Aug	1392	57	4094	156
s. Langwater Commando's Royal	D. Mattewa Princess Pat						
*†Red Cross Lucky Buttercup	Jr3	129	July	921	50	4404	207
*†Red Cross Lucky Fancy	Sr3	60	July	916	50	1800	101
*†Red Cross Lucky Mary	Sr3	82	Aug	1075	53	3347	168
s. Quail Roost Lucky Choice	D. Marge of Maple Ridge						
†Red Cross Noble Beatrice	Jr2	79	Aug	957	43	2532	108
s. Quail Roost Noble Maximus	D. Red Cross Patient Beatrice						
*St. Albans Grandee's Marqueen	6	100	July	1192	52	3861	184
*Welcome In Chum's Sybilla	6	365	July	860	35	15121	650
*†Whittier's Sequel Fleck	10	305	July	321	14	12271	563
*Woodacres Baroness Alice	8	365	May	11		10080	535
*Woodacres Baroness Alice	9	48	Aug	1235	57	1917	88
s. Douglaston Crown Prince	D. Douglaston Countess Alice						
*Woodacres Royal Actress	5	164	Aug	1225	64	7121	364

§Miller, Minnie W., Thousand Springs Farm, Wendell, Idaho. ARHT

*†Janeen of Thousand Springs	Sr4	305	Sept	169	9	10220	481
†Trilla of Thousand Springs	Jr2	57	July	759	41	1372	73
s. Boysi of Thousand Springs	D. Thalia of Thousand Springs						
†Zella of Thousand Springs	Jr2	193	July	904	43	6652	303

Moffat, Robert Y., Grayce Farms, Dalton, Pa.

*Admiral's Vesta of Bolton	6	156	Sept	1072	55	7039	334
Beauhaven's Winsome	Jr3	199	Sept	1138	56	8946	408
*Brooknill Romulus Artist	Sr4	228	Aug	966	50	8613	396
*Brooknill Romulus Bess	5	156	Sept	1445	65	8766	383
*Damian Ancestor	Sr4	145	Sept	1248	62	6550	321
*Damian Blooming	5	341	Sept	922	51	15360	799
*Damian Invor	Jr4	258	Sept	1266	64	13621	642
*Damian Iris	Jr4	61	Sept	1323	60	2781	121
s. Damian Victor of Ridglydale	D. Damian Isolene						
*Damian Irvic	Sr3	218	Aug	1109	51	10061	411
*Damian Marma	6	166	Sept	1170	55	7830	344
*Damian Meriam	5	142	Sept	1342	63	7457	319
*Damian Oralin	Sr4	258	Aug	1062	57	11894	581
*Damian Victoria	5	363	Sept	1303	83	19023	1052
*Fox-deceived Bright Rose	8	365	Sept	525	26	12855	572
*General's Irma of Pine Grove	7	312	Sept	1202	56	13990	636
Grayce Farms A. Cavalette	Jr2	365	Sept	585	28	12588	633
Grayce Farms A. Glencoe	Jr2	61	Sept	1211	51	2500	120
s. Grayce Farms Admiral	D. Gwynllan Major's Glencoe						
*Grayce Farms Albie	Sr3	262	Sept	947	52	9771	479
Grayce Farms A. May	Sr2	365	Sept	295	11	12671	658
*Grayce Farms C. Patsy Joyce	Jr4	166	Sept	886	50	6596	337
*Grayce Farms D. Emilie	Sr3	192	Sept	1016	53	8077	375
Grayce Farms D. Gold	Sr3	159	Sept	1080	52	7391	331
Grayce Farms D. Harriet	Sr3	150	Sept	1164	56	6712	298
*Grayce Farms D. Violet	5	288	Aug	1004	51	10488	516
Grayce Farms F. P. Beth	Sr2	61	Sept	1169	62	2390	122
s. Fairlawn F. P. Jethro	D. Clovelly King's D B Beth						
*Grayce Farms F. P. Jeanette	Sr2	191	Sept	859	45	7268	350
*Grayce Farms F. S. Enchantress	Sr3	365	Sept	37	2	9466	532
Grayce Farms G. Eiletta	Jr2	365	Sept	762	43	12144	633
Grayce Farms G. Mirth	Jr2	365	Aug	649	36	12073	616
Grayce Farms G. Sunflower	Jr3	248	Sept	986	55	9823	501
*Grayce Farms G. Vannie	Sr3	175	Aug	1050	53	6889	323
*Grayce Farms G. Vestal	5	73	Aug	1401	63	3660	178
Grayce Farms J. Dawn	Sr3	215	Aug	1118	50	9895	393
Grayce Farms J. Mitzie	Sr3	197	July	1045	50	8354	378
Grayce Farms Marlene Dietrich	Jr2	207	Aug	1010	45	8180	360
Grayce Farms Mc J. Elsa	Jr2	232	Sept	989	53	9455	439
Grayce Farms Patience	Jr3	226	Sept	1049	58	9128	443
*Grayce Farms Patier	Sr3	256	Sept	1003	54	10794	533
Grayce Farms True Pearl	Jr3	304	Aug	946	50	10793	500
Grayce Farms Vesta	Jr3	338	Sept	1107	55	14938	741
*King's Bessy of Bolton	7	215	Sept	1058	57	9720	467
*King's Sunflower of Bolton	6	365	Aug	1158	58	17199	787
*Locustcrest Hustle Prima	5	173	Sept	1013	53	6749	328
*Maxie's Breidablik Eiletta	5	241	Sept	1132	64	11664	599
*Maxie's Rosamond Yarico	6	159	Sept	1041	54	6820	321
*Meadow Spring Enchantress 2d	5	363	Sept	1154	69	16520	896
*Pine Grove Farms Kessie	5	127	Sept	1250	64	5645	277
*Pine Grove Madge	Sr3	121	Sept	1356	71	6240	293
*Ring-Win Lily	5	358	Sept	956	50	14529	661
Spring Knoll Baron's Gloria	5	25	Aug	1187	59		
s. Douglaston Baron Forbes	D. Spring Knoll Gloria						
Trainer's Bravery's Butterfly	Jr3	172	Aug	1196	54	7589	314
*Trainer's Bravery's Dream	Sr3	208	Sept	1222	53	9786	439
Trainer's Bravery's Lil	Jr3	365	Sept	91	4	10238	488
*Trainer's Perky's Stantia	Jr3	288	Sept	1017	52	11905	587

§Moorman, Sandra Kay, Waco, Texas. ARHT

*†Brazos Imperial Faith	Jr3	91	June	1230	61	3992	176

§Moser, Richard J., Lucky Acres Farm, Berne, Ind. ARHT

*†A. C. Pauline of Nosker Farm	7	90	Aug	1147	55	3792	179
*†Boulder Bridge Romance	7	101	July	1237	50	4241	195
*†Convoy's J. Nicotten	6	153	Aug	1324	57	7389	320
*†Fleurdale Warrior's Lady	Jr4	43	Aug	1446	68	1997	94
s. Fleurdale's Warrior	D. Fleurdale R. Lady						
*†Foremost Footprint's Rose	5	212	Aug	1213	59	10367	525
†Mark-Haven Master's Sylvia	Jr2	305	June	683	28	10125	425
*†Mark-Haven Sydillis	5	180	Aug	1210	53	8633	381
*McAfee Farms Foremost Serenade	Jr4	365	July	339	16	9788	437
*†Montgomery Farms Fern	Sr4	108	Aug	1282	56	4805	210
s. Bandmaster's Foremost Fiddler	D. Montgomery Farms Patsy						
†Romeo's Foremost Juliet	Sr2	145	July	952	41	4689	221
†Royal's Pearl of McAfee Farm	Jr2	36	Aug	1234	53	1394	60
s. Foremost Dimple's Royal	D. A. C. Pauline of Nosker Farm						
*†Signet's L. Pat	Sr4	100	July	1266	50	4902	228
*†Windy Heights' Lizette 2d	Jr3	253	June	172	12	4735	265

§Nelms, Homer L., Med-O-Dale Farms, Altamont, N. Y. ARHT

†Ember's Golden Donnie	6	305	July	131	8	5865	334
*†Faddom Lady Mayfair	Sr4	194	July	1091	55	7790	380
†Med O Dale Lady Blue Bell	Jr2	305	July	169	9	5436	283
s. Coronation Majestic's Jethro	D. Lady Blue of Black River						
†Med O Dale Sky	Jr2	305	Aug	194	12	5293	284
s. Coronation Majestic's Jethro	D. Lone Oak's Sky						
*†Wethersfield Elissa	6	121	July	1045	56	4825	259

§Nichols, Floyd L., Coulee Country Farm, Sparta, Wis. ARHT

†Coulee Country Apple Blossom	Sr2	66	July	1094	47	2524	108
*†Lynbrook Lad's Prairie Fern	Sr4	114	Aug	1295	58	5429	234

§Nixon, George R., Nixon's Guernsey Farm, Springfield, Mo. ARHT

*†Nixon's Deltine Piper	Sr4	93	Aug	1154	53	3979	192
s. Flying Horse Select's Piper	D. Sun Farms Emperor's Delta						
Nixon's Genevieve Piper	Jr2	365	June	143	10	7370	401
Nixon's Hahantus	Sr4	365	July	38	1	9945	417
†Nixon's Nora Piper	Sr2	225	Aug	764	41	6808	368
Nixon's Piper's Lonora	Sr3	365	June	94	5	7982	432

§Nixon, George Reed, Jr., Nixon's Guernsey Farm, Springfield, Mo. ARHT

*†Nixon's Eliza Piper	Sr3	89	July	1180	58	3602	176
s. Flying Horse Select's Piper	D. Gayoso Betsy's Elizabeth						
†Nixon's Mabel Piper	Jr2	265	July	851	44	7583	353
†Nixon's Marguerite Piper	Sr2	123	Aug	916	47	3806	194
s. Flying Horse Select's Piper	D. Nixon's Diana						
Nixon's Maureen	Sr4	365	Aug	334	14	10822	485
Nixon's Piper's Promise	Sr3	365	July	613	33	10908	546

§Oregon Agricultural College, Astoria, Oregon.

*†Tideland Ada	Sr4	305	Aug	424	24	10584	596
†Tideland Annamae	Sr2	140	Aug	740	41	4000	203
*†Tideland Belle	6	118	Sept	1039	50	5232	246
*†Tideland Hedwick	7	79	Aug	1491	72	4038	190
*†Tideland Hedy Girl	Jr4	43	Sept	1101	58	1487	78
s. Tideland Illustrious	D. Tideland Hedwick						
*†Tideland Hollevity	5	102	Aug	1033	50	4043	196
*†Tideland Honista	Jr3	59	Aug	1237	53	2411	109
*†Tideland Hypatia	Jr4	34	Sept	1092	55	1202	61
s. Chicona Plainsman	D. Tideland Hyacinth						
*†Tideland Paula	Sr2	204	Aug	873	47	7576	387
*†Tideland Persis	Jr3	305	Sept	826	42	8678	457
*†Tideland Precious	5	93	Aug	1113	52	3750	175

Oven, Helen C., Jerry Oven Farm, Enid, Okla. ARHT

*Oven Debutante's Opal	5	91	July	1082	51	3730	185
¶Oven Dienie's Opalita	Sr3	305	July	49	2	6765	356
Oven Dienie's Queonna	Sr2	365	July	400	22	7049	370
Oven's Valentine Ruby	Jr2	70	July	907	45	2132	111

§Owen, Dave, Owendale Farm, Mukwonago, Wis. ARHT

*†Owendale's Bomber's Fairy	5	44	Aug	1308	54	1909	78
s. Curtiss Candy Levity Bomber	D. Owendale's Faith 2d						

§Owen, Victor G., Owendale Farm, Mukwonago, Wis. ARHT

†Owendale's Bomber's Heather	Sr2	305	July	294	13	7229	322

Palmer, G. W., Robinlawn Farm, Green Bay, Va.

Robinlawn Frolic's Massey	Jr3	261	Aug	206	11	8690	409

§P. & M. Rancho, Fresno, Calif. ARHT

†Cameo Laughter's Smiles	Jr3	305	Jan	193	10	11016	465
Cameo Max's Elberta	Sr2	365	Apr	95	5	8388	476
†Cameo's Ruby	Jr2	291	Nov	601	43	9372	499

§Parker, D. I., Parker's Guernsey Farm, Dublin, Ga. ARHT

†Hamlet's Ann	8	305	Aug	67	4	6535	361
*†Hamlet's Belledona	10	85	Aug	1362	53	3748	145
s. Klondike Hamlet	D. Watershed's Belle						
†Hamlet's Marguerite	8	305	July	484	19	7411	341
Highlander's Betty	Sr2	323	July	938	44	9434	442
†Highlander's Edith	Sr2	305	Aug	26	1	6295	310
†Highlander's Helda	Jr2	203	July	884	47	6817	331
†Highlander's Honey	5	305	July	250	13	8211	431
†Highlander's Hortense	5	91	July	1341	62	3841	163
†Highlander's Hortense's Lassie	Sr2	305	Aug	133	6	6793	343
†Highlander's Lucy	Jr4	181	July	1187	52	7981	356
†Highlander's Matilda	Jr2	242	July	886	42	7574	352
†Highlander's Sophia	Sr3	226	July	1081	50	8483	371
†Highlander's Victoria	5	30	Aug	1240	57		
s. Klondike Highlander	D. Privateer's Rebecca						
†Privateer's Actor's Astrid	Sr2	191	July	872	41	5822	262
†Privateer's Tommie's Elsie	Sr4	200	July	1034	51	7615	357
†Riegeldale Gentleman's Eliza	8	305	Aug	259	21	10992	535

Parrish, J. Scott, Jr., Miniborya Farms, Richmond, Va.

*Holly Farm Roberta	8	365	Aug	385	18	13519	622
Lady Polly of Whippernock	Jr3	365	Aug	276	14	10252	491
Miniborya J. Ada	Sr2	311	July	83	4	7770	377
Miniborya J. Alma	Sr2	298	July	103	6	7393	391
Miniborya J. Barbara	Sr2	150	Aug	1136	48	5894	263
Miniborya J. Nell	Jr3	141	July	1336	56	6187	277
*Miniborya's Pandora	Sr3	327	July	87	3	10310	450
*Rex's Frances of Myers Farms	6	365	July	372	24	12850	686

Peacock, D. W. K., Kilmac Farm, Flanders, N. J.

Delwake Jessie	Sr3	60	Aug	1262	60	2489	115
s. Two Brooks Tocsin	D. Delwake Gabriel's Girlie						
Kilmac Emperor's Jessa	Sr3	156	Aug	1091	53	6648	304
Kilmac Masher's Brier Rose	Sr3	337	Aug	1027	56	12476	616
Kilmac Masher's Queenie	Jr3	77	Aug	1501	64	3904	153
s. Kilmac Masher	D. Florham Queenie						
Kilmac Pennyweight	Sr3	264	Aug	1080	55	10676	537

¶Kilmac Radiant Dot Jr2 305 July 829 46 11443 545
Kilmac Radiant Rose Jr3 51 Aug 1441 74 2319 118
s. Fairlawn Actor's Radiant D. Kilmac Brier Rose 2d
*Saddle River Peerless Fern Sr3 282 Aug 1231 62 13105 649

Peacock, D. W. K., Jr., Kilmac Farm, Flanders, N. J.
Kilmac Radiant Maggie Jr2 308 Aug 963 55 11582 667

Peacock, J. M., Kilmac Farm, Flanders, N. J.
Kilmac Emperor's Evangeline Jr3 172 July 885 53 6488 340

§Peters, Victor B., Est., Peters Guernsey Farm, Keokuk, Iowa. ARHT
*†Peters' Benefactor Queenie 5 82 July 1180 50 3234 138
†Peters' Golden Alta Jr4 305 July 190 10 6782 356
*†Peters' Golden Darling 6 283 Mar 358 19 7939 367
†Peters' Queen Darling Jr3 71 June 1130 50 2752 122
s. Peters' Benefactor King D. Lad's Rex Darling
*†Peters' Queen May Jr4 305 July 157 8 6308 305

§Pilcher, Robert N., Jon-Robin Farms, Freehold, N. J. ARHT
†Mary of Jon-Robin Sr2 305 Aug 91 5 7189 393
*†Monarch's Madlyn of Wittfiel Sr4 305 June 14 7518 381
*†Monarch's Marlene of Wittfiel Sr4 305 Aug 68 3 8841 449
*†Monarch's Paulette of Wittfiel 8 74 July 1383 62 3692 166
s. Blossom's Bright Monarch D. Pauline N. of Wittfiel Farms
*†Wittfiel Farm's Connie Sr3 97 June 1196 53 4134 180
*†Wittfield Farms Luella 6 119 July 1384 50 6836 250
s. Blossom's Bright Monarch D. Luella K. of Wittfiel Farms
*†Wittfiel Farm's Margretta Sr3 73 May 1499 59 3273 129
s. Blossom's Bright Monarch D. Margie Top of Wittfiel Farms

§Platt, George E., Company, Canoga Park, Calif.
*Adohr Son's Mitzie 6 83 Aug 1463 74 4180 197
s. Adohr Surrogate Son D. Adohr Leader Mitzie
Bev of Yaquina Acres 9 102 Aug 1606 63 5454 213
Dorella Soldier's Periwinkle Jr4 141 Aug 1129 70 5667 311
Fay of Yaquina Acres 5 221 July 1081 52 8980 427
Ollimac Baron's Reema 5 121 Aug 1375 68 5987 281
Panorama Canada 8 170 Aug 1433 65 8961 420
†Panorama Duchess 6 305 July 727 33 10239 468
Plattco Angie 5 150 Aug 1280 68 6615 343
Plattco Countess Jr3 142 Aug 1072 50 5688 275
Plattco Ida 5 365 July 566 30 12384 631
Plattco Jeanette Jr4 82 Aug 1578 68 4476 201
Plattco Lorene Jr3 174 Aug 976 56 7103 355
Plattco Maxine Sr3 209 Aug 959 52 7820 395
Plattco Odessa Sr3 86 Aug 1192 50 3901 155
*Plattco Sylvia Elizabeth Sr4 365 Aug 712 40 14207 758
*Steadfast Canadian's Jolly Girl 6 169 Aug 1192 54 7279 367
*Thomasita Dos of El Verano 7 57 Aug 1817 77 3240 137
s. King Masher of Adohr Farms D. Thomasita of El Verano

§Powers, Lucius, Hermosa Vista Rancho, Fresno, Calif. ARHT
†Butterton Holliston Artie Sr3 33 Aug 1412 51 1482 54
s. Santa Cruz Holliston Valmont D. Butterton Holliston Alice
*†Butterton Holliston Freda 6 176 Aug 1201 56 8110 347
*†Butterton Kornegay Flute 5 93 Aug 1229 52 4206 196
*†Butterton Master's Felidia Sr4 164 Aug 1099 61 7049 339
†Butterton Master's Girlie Sr2 305 June 456 22 9011 403
*†Butterton Master's Trinket Sr4 63 July 1353 58 2807 122
Hermosa Vista Frances Jr2 197 Aug 912 42 6098 282

Priddy, Neva, Pickerington, Ohio.
Graceland Concentrate's Gin Jr2 222 Aug 930 50 7289 392

§Priddy, Paul, & Schepflin, Paul E., Wilema Farms, Fremont, Ohio. ARHT
*†Wilema's Haddie Sr3 267 July 212 10 5483 231
s. McDonald Farms Holden D. Comfort-C-Camie's Carrie

§Princeton Farms, Princeton Mining Company, Incorporated, Princeton, Ind. ARHT
*†Convoy's I. Noreen 7 103 Sept 1592 75 5462 245
s. Pine Manor Convoy D. Valor's P. Juanita
*†Fort Sackville Actress 7 212 July 1150 54 8691 398
†Juva Marilla's Levity Paula Jr2 123 Aug 933 40 4170 169
†Miss P. F. Sterling Bessie Jr2 273 Sept 1015 47 10346 427
†Orchard Knoll's Dream Sr2 45 Sept 891 50 1336 70
s. P. F. King's Conqueror D. Convoy's H. Nettie
†Orchard Knoll's Marlene Jr2 45 Sept 892 47 1289 66
s. Curtiss Candy Levity Dreamer D. Orchard Knoll's Ruby
†Owen's Place Royal's Della Sr2 212 July 882 43 6210 294
*†Pevely Grandee Shining Star Jr3 181 July 1149 52 7352 345
†P. F. Alert's Doris Jr3 153 Aug 1126 54 6369 267
†P. F. Captain's Cupid Jr3 87 Aug 1240 51 3545 140
s. Flying Horse Rose's Captain D. P. F. King's Countess
†P. F. Captain's Molly Sr2 106 Sept 993 43 3927 158
s. Flying Horse Rose's Captain D. Valor's Keepsake
*†P. F. King's Ruby Sr4 136 June 1059 55 5033 250
*†Signet's K. Queen Sr3 163 Aug 1170 56 7065 323
†Signet's K. Remembrance Jr3 78 Sept 1095 52 3206 123
s. Pine Manor King's Signet D. Valor's H. Kezia
†Signet's N. Rosalie Jr2 305 May 544 33 7516 406
*†Valor's H. Katrinka 10 87 Aug 1219 54 3770 163
s. Lincoln Ridge Valor D. Steadfast's C. Hoplite
*†Valor's O. Maris 7 153 Aug 1563 63 8303 340

Pruett, Edward, Red Cross Farm, Winchester, Ky. ARHT
*Red Cross Bright Flash Sr4 365 July 222 14 10457 559
*Red Cross Lucky Jessie Jr4 109 Aug 1221 69 5383 304
Red Cross Lucky Omega Jr2 365 July 383 25 9776 576
Red Cross Noble Celia Sr2 189 Aug 948 48 6938 376
Red Cross Noble Polly Jr2 225 Aug 877 45 8098 443
Red Cross Noble Ruth Sr2 80 Aug 1249 55 3505 173
s. Quail Roost Noble Maximus D. Norol's Foremost Ruth
Red Cross Noble Spring Jr2 238 Aug 930 53 8122 470
*Red Cross Princess 11 365 Aug 338 17 11622 557

Pruett, James H., Red Cross Farm, Winchester, Ky. ARHT
Red Cross Noble Mommy Jr2 238 Aug 822 46 7094 410

§Rahlmann, Desiree M., Clovertop Ranch, Newcastle, Calif.
†Cal-Mo Eliza Jr3 92 July 1121 51 3330 143
Clovertop Amy Sr2 189 Aug 853 46 6328 299
*†Clovertop Ann Jr3 305 July 241 14 7122 384

†Clovertop Baroness Sr2 111 Sept 964 47 4250 184
s. Pine Manor Crown Majesty D. Happyholme Baroness Phillipa
*†Clovertop Bonny Dee 6 132 July 1476 71 6814 304
*†Clovertop Bonny Laurie Sr4 305 July 90 6 7770 424
*†Clovertop Eldola 5 305 Aug 29 1 10436 534
*†Clovertop Emola 6 152 Aug 1179 61 7000 332
*†Clovertop Honey's Beata Sr4 193 Aug 854 52 7251 376
*†Clovertop Nanette 8 158 Sept 1430 60 9650 406
†Clovertop Necia Sr2 305 July 587 32 7974 408
*†Clovertop Neva Jr4 114 Sept 1144 53 5084 251
s. Clovertop Noel D. Clovertop Noel
†Clovertop Pearlette Jr2 51 July 945 41 1538 65
s. San Carlos Topsy's King D. Clovertop Pearl
†Clovertop Rose Queen Jr2 305 Sept 306 16 6550 344
†Clovertop Sunbeam Jr3 305 Aug 92 4 8920 396
*†Clovertop Thelma Jr4 165 Aug 1176 65 7308 367
*†Ellwood Janus Betty Sr4 160 Aug 1045 50 6507 293
Happyholme Valor's Marchoma Jr3 365 Sept 323 18 8347 403
*Happyholme Wistar' Marchoma Jr4 292 Aug 848 50 10037 555
†Silver Fawn Jr2 181 Sept 841 41 6349 271

§Rahlmann, H. E., Clovertop Ranch, Newcastle, Calif.
Clovertop Norrene Sr2 197 Aug 869 43 5887 295
Van de Kamp Sugar's Gynetta Sr2 365 Aug 537 28 9989 500
†Van de Kamp Wistar's Hebe Jr2 236 Sept 819 46 8374 442

Raible, C. G., Pebble Brook Farm, Chesterland, Ohio.
*Bondwick's Gloria 5 179 Aug 1222 59 8717 349
*¶Bryn Du Maxim's Betsey Sr3 287 May 334 20 6281 346
†Bryn Du Triumph's Dream Sr2 209 Aug 776 47 6386 316
¶Caumsett Indian Flower Jr2 276 Aug 955 48 8825 400
*Caumsett Indian Sunstone Jr3 225 Aug 1208 54 10110 419
Coker Emory's Nancy Jr3 123 Aug 1082 55 4880 241
*Coldspring's B. R. Romana Sr4 259 Aug 1071 52 11661 489
*¶McDonald Farms Pre Kenaveve 5 229 July 1115 54 10008 456
*Northern Conrad's Mellisa Sr4 147 Aug 1094 52 6037 268
Quail Roost NoMax Annie May Jr3 70 Aug 1130 50 2554 108
s. Quail Roost Noble Maxim D. Quail Roost Noble Annie
†Red Cross Noble Lily Jr2 146 Aug 756 40 4199 193
*Wey Acres Levity Sherry Sr4 328 Aug 1159 58 16500 738

§Randall, Leon P., Le Clarin Farm, Cortland, N. Y. ARHT
†Evelyn of West Side Farm 6 305 Sept 304 15 11863 509
†Le Clarin S. Alfaresa Sr2 305 Oct 45 2 8896 381
†Le Clarin Sally Jr2 54 Sept 923 40 1639 71
s. Bethany Pre Sailor D. Le Clarin Wally
†Le Clarin Salresa Jr2 45 Sept 1093 47 1594 72
s. Bethany Pre Sailor D. Le Clarin Galresa
Le Clarin S. Gracious Jr2 365 Aug 329 18 8547 422
†Le Clarin S. Valma Sr2 54 Aug 893 41 1465 66
s. Bethany Pre Sailor D. Le Clarin Valma
†Le Clarin Valma 7 305 Aug 166 10 8736 404
†Le Clarin Walma 9 305 Aug 326 15 10676 493

§Reeves, S. J., Quarry Hill Farm, Dover, Ohio. ARHT
†Quarry Hill's Camile Sr2 305 July 805 39 9121 427
†Quarry Hill's Free Letitia Jr2 218 Aug 858 41 6762 323
†Quarry Hill's Free Peggy Sr2 208 Aug 794 41 6204 314
*†Quarry Hill's Polly Rose Sr3 70 Aug 1398 52 3179 129

Reynolds, Dorrance, Goodleigh Farm, Dallas, Pa. ARHT
¶Goodleigh Beauty Valencia Jr2 305 Sept 22 1 9998 477
*¶Goodleigh Consort Brunnie 7 133 Sept 1004 51 5401 234
¶Goodleigh Consort Groignet 5 165 Aug 1161 58 7336 335
¶Goodleigh Consort Hesper Sr2 73 Sept 1409 52 3544 144
s. Coldspring's Hardwick Consort D. Goodleigh Eolus Herina
¶Goodleigh Consort Mandie Jr3 247 Sept 974 51 10853 516
¶Goodleigh Consort Sequinn Sr2 238 Sept 941 45 9692 439
¶Goodleigh Consort Sunshine Jr2 117 Aug 1239 50 5259 228
*¶Goodleigh Romulus Amanda Sr4 165 Aug 1159 56 7402 339
*¶Goodleigh Romulus Floss 8 97 Aug 1390 72 4846 229
*¶Goodleigh Romulus Sequilla Jr4 116 Aug 1099 61 4686 222
¶Goodleigh Valor Faustine Jr2 85 Sept 1052 46 3066 139
s. Coldspring's Iris' Valor D. Goodleigh Consort Faith
¶Goodleigh Valor Selene Jr2 198 Sept 980 46 8180 375

§Rice, James C., Belfonte Farm, Fort Payne, Ala. ARHT
†Belfonte Melba's Margaret Jr2 305 June 192 10 5886 294
s. Riegeldale Emory's Reliant D. Ben-Bow N.C. Melba
†Belfonte Reliant's Nancy Sr2 122 June 848 42 3384 164
*Ben-Bow N.C. Melba 8 365 June 629 30 12314 548
*†Count's Mercy 10 116 July 1314 56 5869 267
*†Wilson Majesty's Hattie Sr3 153 July 1300 52 7295 318

Rider, J. L., Pleasantview Farm, Catawissa, Pa.
Pleasantview Belle Louise Jr2 153 July 1090 45 5780 244
*Pleasantview Louella Jr4 74 July 1381 65 3416 155
s. Coldspring's Romulus Invader D. Hardwick's Lou of Pleasantview
Pleasantview Madge Girl Sr3 365 May 296 16 10717 549
*Pleasantview Romulus' Belle Sr3 140 Aug 1190 54 5904 255
*Raider's Belle of Pleasantview Sr4 115 July 1108 58 4899 232
*Royal Leah of Pleasantview 5 29 May 1314 59
s. Coldspring's Royal's Raider D. Hardwick's Lea of Pleasantview

Roosevelt, Nicholas G., Gippy Plantation Dairy, Moncks Corner, S. C. ARHT
†Gippy Alert Vivian Sr2 124 July 838 41 3379 155
s. Gippy Maxim Alert D. Gippy Peerless Violet
Gippy Chief Clara Jr2 200 Sept 887 46 7385 406
Gippy Chief Crystal Sr2 273 Aug 889 51 9966 489
Gippy Chief Gentian Jr2 360 Sept 937 46 13758 659
†Gippy Chief Julie Jr2 151 Aug 876 44 4801 244
Gippy Chief Julia Jr2 247 Sept 911 46 8744 426
Gippy Chief Lass Sr2 184 Aug 1015 45 7163 326
†Gippy Chief Minnie Jr2 162 Aug 937 45 5326 247
Gippy Chief's Lark Jr4 157 Aug 1148 51 6802 330
Gippy Chief Valentine Sr2 182 July 1101 47 7648 304
Gippy C. Music Jr2 229 Sept 919 46 7910 369
Gippy Gladiator's Meribah 8 365 July 700 32 16172 741
Gippy Illustrator's Joyce Sr2 365 Sept 434 24 11721 583
Gippy Peerless Columbine 5 76 Sept 1218 53 3199 134
s. Riegeldale Emory's Peerless D. Gippy Golden Charm
Quail Roost NoMax Flower Jr2 170 Aug 908 45 5460 245

§Rudat, Fred, Jr., Cla-Ore Farm, Brownsmead, Oregon. ARHT
†Cla-ore Butterscot's Miss Jr2 305 July 61 4 7202 426

†Cla-ore Knight's Brunhilda Jr2 47 Aug 1338 55 1923 79
s. Chicona Novelty's Knight D. Beulah of Cla-ore
†Cla-ore Luke's Babe Jr2 147 Aug 938 50 5119 255
†Cla-ore Luke's Bertita Jr2 55 Aug 1186 59 2100 104
s. Cla-ore Mon. Luke D. Delphi Dell Master's Brite
†Cla-ore Luke's Glenna Jr2 100 Aug 1068 51 3678 157
Cla-ore Monopoly's Princess Jr2 365 July 25 1 9466 517
*†Cla-ore Phil's Beatrice Sr3 272 Aug 932 57 11323 654
*†Cla-ore Phil's Lisa Jr3 296 Aug 998 53 13738 655
*†Judith of Cla-ore Sr4 140 Aug 1599 67 8617 372
*†Leona of Cla-ore Jr4 305 July 377 23 9877 523

§Rumgay, L. L., Ingleside Farm, Oregon City, Oregon. ARHT
†Cherub's Cleo of Monte Rosa 8 305 Apr 14 8656 350
*†Ingleside Patricia 6 254 July 1165 52 12913 610
†Ingleside Peggy A Sr2 253 July 915 41 9535 439
†Ingleside Penny Jr2 288 July 920 43 9758 417
†Ingleside Petite Jr4 111 July 1069 51 3989 178
Ingleside Polly A. Sr2 365 Aug 389 19 9525 425

§Ruschmann, Henry F., Meadowbrook Farm, Bernardsville, N. J. ARHT
*Brookmead's Antoinette 6 365 Aug 183 10 9243 419
†Dawn Twin of Meadowbrook Jr2 33 June 864 40 935 43
s. Flat Brook His Chief D. Doretta of Meadowbrook
Goldicia of Meadowbrook Jr3 365 June 255 12 9299 450
†Gwynllan Major's Cathrine 7 305 June 401 21 5535 268
s. Gwynllan Major D. Ambler's Cathrine of Gwynllan
*†Lilac Blossom of Meadowbrook 6 305 June 466 24 7573 387
†Meadowbrook Alert's Carola Sr2 305 July 261 14 5342 264
s. Riveredge Alert's Champion D. Dangra Carami
†Meadowbrook Gay Bess 2d 6 305 June 18 6837 361
*†Meadowbrook MacArthur's Bodge 6 305 Aug 107 6 8475 404
†Meadowbrook Magnet's Jeannie Sr2 87 June 878 40 2563 115
†Meadowbrook Mischief Jr2 305 July 406 22 5982 313
†Princina of Meadowbrook 7 305 May 368 19 7008 337

§Russell, Carl, Carl-Anna Farm, Keenesburg, Colo. ARHT
†Carl-Anna Farms Queen Sr2 162 Sept 922 44 5893 278
†Carl-Anna Farms Select's Hope Jr2 111 Sept 1093 48 4257 184
s. Meadow Lodge Climax's Select D. Kitchener Fashion's Faith
*Daffodil's Actor's Freda 6 365 Aug 64 3 9456 484
†Hopkins' Partner's Kathy Jr4 305 Sept 51 3 5998 293
s. Meadow Lodge King's Partner D. Hopkins' Jane's Konnie
*†Hopkins' Victory's Hallie Jr3 305 Sept 394 23 10076 533
*†Kitchener Fashion's Faith Sr3 305 July 212 12 9024 448
*Kitchener Fearless Eleanor 5 365 Sept 355 17 12429 639
*†Lone Acres Gretchen 5 165 July 1085 50 6728 299
*†Margie's Blue Marigold 8 99 July 1534 53 5083 213
*†May's Sun Rise Golden Mirth 7 63 July 1225 56 2437 102
s. Sadie's Cathedral Rex D. Sun Rise Golden Mary's May
*†Prediction's Lady Ruth Sr4 191 July 991 55 7771 422
*Rockingham Holliarchene 5 365 Sept 328 16 12829 615

Rymph, Ernest A., Pleasant Knob, Greenwich, N. Y. ARHT
†Arbutus of Pleasant Knob Jr3 43 July 1032 55 1389 74
s. Generator of Pleasant Knob D. Amy of Pleasant Knob
†Edith of Pleasant Knob Sr4 112 July 1409 67 5646 252
†Mae of Pleasant Knob Sr2 38 Aug 1186 43 1427 52
s. Generator of Pleasant Knob D. Marie of Pleasant Knob
†Myrtle Jane of Pleasant Knob Sr2 58 Aug 1164 42 2250 82
s. Generator of Pleasant Knob D. Myrte of Pleasant Knob
†Pansy of Pleasant Knob Sr2 35 Aug 1166 42 1290 46
s. Circleview Regal D. Prudence of Pleasant Knob
†Patience of Pleasant Knob Sr3 74 July 1226 54 3185 145
†Perl of Pleasant Knob 5 188 July 1203 52 7915 347

§Sanitary Farm Dairies, Incorporated, Sanfadair Farm, White Bear Lake, Minn. ARHT
*†Jason's Judy of Cor-Alfa Farm 6 85 July 1197 56 3557 165
*Nancy Jane of Aitkin 7 365 Aug 585 28 13645 675
†Sanfadair Alert's Claire Jr2 128 July 725 40 3502 191
*Sanfadair Alert's Ruby 6 365 July 2228 12 9939 530
†Sanfadair Evelena Jr2 156 Aug 944 40 5395 242
†Sanfadair Hilda Jr2 305 July 157 8 7228 333
†Sanfadair L. Claudia Jr2 305 Aug 461 25 10728 581
*†Sanfadair Levity Alissa Jr4 305 July 89 4 7288 333
†Sanfadair Levity Cherry Sr3 105 July 1170 55 4327 211
Sanfadair Levity Fairy Jr2 365 Aug 66 4 7547 433
†Sanfadair Levity Geanette Jr2 305 July 241 13 6795 302
†Sanfadair Levity Jane Jr2 108 July 924 41 3435 152
†Sanfadair Levity Queen Jr2 129 Aug 799 44 3371 162
*†Sanfadair Levity Ruby Jr4 69 Aug 1572 68 3416 148
s. Green Meads Levity Ace D. Sanfadair Alert's Ruby
†Sanfadair Louise Sr2 246 July 992 46 9187 404
Sanfadair Princess Sr2 274 Aug 735 42 8214 405
†Sanfadair Red Rose Jr2 305 Aug 33 1 6438 314
s. Green Meads Sanfadair D. Sanfadair Duke's Danseuse
†Sanfadair Royal Jennie Jr2 56 Aug 955 46 1670 81
s. Langwater Sir Royal D. Sanfadair Levity Jennie
†Sanfadair Royal Phillis Jr2 101 July 746 41 2658 132
s. Langwater Sir Royal D. Oakvale A. Phillis
*†Sanfadair Steadfast Chuckles 6 103 July 1132 52 4191 189
†Sanfadair Viola Jr2 298 July 738 41 8504 433
*†Wild Farms' W's Ina 6 89 Aug 1251 55 3624 169
s. Boulder Bridge Woodman D. Wild Farms' Prince's Bunny

Sargeant, J. C., Jr., Sargeant Farms, Birmingham, Ala. ARHT
Hamilton County Maxim Flo Sr2 365 Sept 356 22 12445 724

§Sargeant, J. C., Jr., Sargeant Farms, Lakeland, Fla.
*†Farragut's Maxim's Bess 11 88 June 1168 51 3502 152
s. Riegeldale Sensation Maxim D. Farragut's Primrose Bess
†Sargeant Farms Maxim Freda Jr2 305 July 441 22 5588 267
s. Hillandale Maxim Majesty D. Whidary Alfreda

Scheffer, T. R., Scheffield Farm, Dover, Ohio. ARHT
Bryn Du Triumph's Divinity Jr2 365 Aug 534 28 9499 453
Scheffield's Scarlet Sr3 365 July 349 17 10661 560

§Schepflin, Paul E., Wilema Farms, Fremont, Ohio. ARHT
*†Wilema's Cresta 6 276 July 217 6 7678 311
*†Wilema's Hattie 5 125 July 1194 51 5403 232
†Wilema's Laura Jr2 37 May 980 41 1190 50
s. McDonald Farms High Landis D. Wilema's Hilda

§Schepflin, William F., Wilema Farms, Fremont, Ohio. ARHT
†Wilema's Luella Jr2 230 Aug 63 2 5868 284

§Schust, Clarence L., Ridgewood Farms, Fort Wayne, Ind. ARHT
*†Le Clarin Valentine 9 115 July 1225 52 4747 230
*†Ridgewood Farm Lad's Mary Jane Jr3 305 July 248 11 7383 349
*†Ridgewood Farms Dot 5 305 Aug 725 30 9990 523
*†Ridgewood Marvel's Camelia 5 103 May 1434 58 4383 187
*South Wind Viola 8 365 July 110 4 9318 424

§Scudder, Lucy R., Scudder Ranch Dairy, Yakima, Wash. ARHT
Scudder Ranch Cameron's Jewel Jr2 365 June 113 5 11365 520
†Scudder Ranch Cameron's Julee Jr2 128 Aug 1034 49 4877 231
s. Chicona Cameron D. Scudder Ranch Julie
†Scudder Ranch Cameron's Katie Jr2 73 Aug 1326 53 3225 116
s. Chicona Cameron D. Scudder Ranch Golden Kate
*†Scudder Ranch C. Pamela 6 305 Aug 343 19 8867 462
†Scudder Ranch Guard's Renee Jr2 223 Aug 804 45 6345 332

§Seymour Brothers, Grenfel Farm, West Allis, Wis. ARHT
*†Grenfel Butterfat Balinda 11 132 July 1341 54 6269 247
*†Grenfel Butterfat Coraleen Sr4 305 June 14 7673 311
*†Grenfel Butterfat Lea Jr4 96 July 1257 57 4234 183
s. Vallevue Butterfat Slogan D. Hilltop Butterfat Hilma
†Grenfel El Cid's Melba Jr3 305 July 618 25 8247 363
†Grenfel El Cid's Starette Jr2 78 Aug 1063 42 2830 121
s. Two Brooks El Cid D. Grenfel Blazer Star
*†Grenfel El Cid's Starlight Jr3 117 Aug 1124 51 4996 210

§Seymour, M. R., Grenfel Farm, West Allis, Wis. ARHT
*†Secret's Butterfat Ann Sr3 92 Aug 1179 52 3865 167

§Shepherd, W. Scott, Duart Farms, Lumberton, N. C.
*†Antietam Carnation 7 61 Aug 1582 55 2955 110
s. Antietam Vagabond D. Rivelon Julia
*†Bodden's Maxim Sunshine Fannie 5 61 July 1369 56 2585 114
†Duart Farms Maxim Dagna Jr3 243 Aug 984 52 8345 416
*†Kenilworth Carol's Bloom 7 126 Aug 1230 58 5572 242
*†Maxim's Patsy Rose 6 146 July 1064 58 5706 306
*†Traxdale Knickmost Violet 5 123 Aug 1163 57 5484 260

Sheridan, Clarence E., "Luxerin," Fond du Lac, Wis.
Luxerin Equity's Charmane Sr3 152 July 1104 53 6347 290
Luxerin Equity's Imogene Jr2 281 Aug 905 47 9397 440
Luxerin Equity's Nora Jr2 257 July 1067 47 9570 402
Luxerin Gay Iris Jr3 96 July 1233 57 4252 208

Shoal Falls Farm, Incorporated, Hendersonville, N. C. ARHT
*Cesor Ellton's Irene 6 155 July 1246 56 7374 318
*Cesor Maxim's Irene 7 130 July 1692 83 7050 324
*Fairlawn F. P. Irome 6 325 Aug 1316 64 16970 797
*Fairlawn Maxim's Galia 8 305 Aug 1101 51 14046 644
*Fairlawn Maxim's Gretchen 7 365 June 597 32 13462 681
*Fanning Fields Maxim Mildred 6 141 Aug 1587 71 8233 355
Maxim Brilliant Maybelle 5 365 July 9 8290 444
*Maybell of Connemara Farms 14 157 Aug 1281 60 7281 341
s. Klondike Gayvista D. Cricket of Connemara Farms
*¶Shoal Falls Compliment Camile Sr3 305 July 619 32 11877 576
*Shoal Falls Compliment's Reba Sr3 365 Sept 542 32 16236 913
Shoal Falls Donna Irene Jr2 365 July 496 33 9623 567
*Shoal Falls Donna Lou Sr3 104 July 1332 63 4650 222
Shoal Falls Donna Maybelle Jr2 85 Aug 994 49 2744 133
s. Bryn Du Maxim Dodsworth D. Maybell of Connemara Farms
Shoal Falls Donna Mildred Jr2 136 Aug 938 45 4593 209
*Shoal Falls Golden Galia Sr4 310 July 1065 56 13724 624
Shoal Falls Golden Kilda Sr2 202 July 1161 59 8422 420
Shoal Falls Irene's Tudy Jr2 365 Sept 427 25 11842 611
*¶Shoal Falls L. Flirt Jr4 305 Aug 843 53 10718 578
Wardhaven Molly R Beau Sr2 162 Aug 1030 57 5691 283

Shope, Jess, Franklin, N. C.
Wanda Mae's Jewel Jr2 260 July 939 51 8133 440

§Sikes, T. Edgar, Sikco Farm, Greensboro, N. C. ARHT
*Fairlawn Heritor's Juda 6 168 Sept 936 56 6257 352
*Fairlawn Irista 6 365 Sept 293 16 9150 526
*Sikco Golden Gift 5 118 Aug 1249 53 4991 205
*Sikco Maxim C. Hester Sr3 224 Aug 885 52 7375 408
Sikco Maxim's Eva Sr2 257 Aug 869 50 8360 436
Sikco Maxim's Illa Jr2 221 Sept 701 40 6151 328
Sikco Maxim's Juda Jr2 205 Aug 834 46 5709 303
Sik-co Maxim's Queen Jr2 125 Aug 987 51 4118 198
*Sik-co Maxim's Rose 7 130 July 1085 54 4950 257
s. Rose Maxim D. King Max's Rebecca
Sikco Maxim's Sue Jr2 365 Sept 210 10 8177 421
Sikco Noble Miss 2d Sr2 87 Aug 913 45 2519 118
*Skuggek's Comet's Lona 5 365 Aug 220 13 8848 505

Slagle, A. B., Belmont View Farm, Franklin, N. C.
Belmont View Brilliant's Alma Jr2 230 July 983 46 7667 348
Belmont View Brilliant's Cutie Jr2 61 July 1305 55 2415 103
s. Sky Brook Maxim Brilliant D. Belmont View Mona
Belmont View Brilliant's Daisy Sr2 188 June 887 46 6819 327
Belmont View Brilliant's Dandy Jr2 365 July 305 15 12069 562
*Belmont View Brilliant's Star Sr4 365 July 635 32 13182 661
Belmont View Brilliant's Wimpy Jr2 249 July 1060 46 9223 425
Belmont View Brilliant Sylvia Jr3 365 July 256 14 9390 432
Belmont View Fashion's Agilla Jr2 261 July 1079 54 9438 481
Belmont View Fashion's Allene Jr2 119 July 1115 46 4439 188
Belmont View Fashion's Amity Jr2 175 July 867 41 5274 256
Belmont View Fashion's Amy Sr2 61 July 1171 51 2240 97
s. Sky Brook Rose Maxim's Fashion D. Belmont View Brilliant's Babe
Belmont View Fashion's Arbor Jr2 269 July 1045 52 9646 473
Belmont View Fashion's Blanche Jr2 49 July 1329 51 2037 79
s. Sky Brook Rose Maxim's Fashion D. Jasmine of Belmont View
Belmont View Fashion's Cerelia Sr2 191 July 806 41 5710 298
Belmont View Fashion's Suzette Jr3 365 July 291 16 10645 555
Belmont View Fashion's Vesta Sr2 179 July 1016 50 5904 302
Belmont View Fashion's Villa Jr2 241 July 1088 50 8855 406
*Belmont View Nantuckett 8 365 July 505 27 13362 640
Belmont View Ned's Agate Jr2 66 July 1039 46 2236 100
s. Quail Roost King Ned D. Isaqueena Master's Rose
Belmont View Ned's Anchor Jr2 142 July 800 42 4308 229
Belmont View Ned's Arie Jr2 159 June 901 40 4920 215
Belmont View Ned's Augusta Jr2 78 July 1270 53 3268 132
s. Quail Roost King Ned D. Belmont View Lucky
Belmont View Ned's Beatrice Jr2 92 July 902 40 2664 122
s. Quail Roost King Ned D. Belmont View Margaret

Belmont View Ned's Belinda	Jr2	59	July	1267	54	2275	97	
s. Quail Roost King Ned	D. Belmont View Laddie's Rose							
Belmont View Ned's Christy	Sr2	184	July	716	40	4642	251	
¶Belmont View Ned's Constance	Sr2	305	July	118	6	5235	284	
*Belmont View Ned's Ruthie	Sr4	365	June	830	38	16473	711	
*Belmont View Ned's Sabia	Jr4	365	July	353	17	11614	560	
Belmont View Ned's Salan	Jr4	49	July	1618	63	2437	95	
s. Quail Roost King Ned	D. Belmont View Mona							
Belmont View Ned's Topaz	Jr2	365	June	57	2	8943	429	
*Belmont View Ned's Welcome	Sr4	130	July	1073	54	4716	255	
*Belmont View Polly	6	273	July	1038	54	10073	565	
Brilliant's Angeline	Jr2	95	July	930	44	2905	141	
s. Sky Brook Maxim Brilliant	D. Belmont View Ned's Patriot							
Fashion's Twilight	Sr3	161	July	1333	62	7289	344	
*Issaqueena Mary Theryl	9	365	June	904	51	15621	814	

Smutnick, Emma L., Pioneer Acres, Abington, Conn. ARHT

*¶Marion of Newichewana Hill	8	305	July	497	22	9786	434	
*¶Sally Nan of Pioneer Acres	5	119	Aug	908	54	4167	206	
s. Normand of Newichewana Hill	D. Princess of Pioneer Acres							

Smutnick, John C., Pioneer Acres, Abington, Conn. ARHT

*¶Helena of Newichewana Hill	8	305	July	77	3	9812	414	

§Spencer, Frank E., Spencer Farm, Chardon, Ohio. ARHT

†Spencer Farm Supreme Paula G.	Jr2	305	July	260	12	5679	251	

§Spencer, Roy E., Spencer Farm, Chardon, Ohio. ARHT

*†Spencer Farm Noble Beautiful	Jr4	305	Aug	181	10	7293	350	
*†Spencer Farm Noble Rosy	Jr3	305	Aug	302	13	6869	324	
s. Crocker Farms Noble	D. Spencer Farm R. D. Rosy							
*†Spencer Farm Royal Susie	10	92	Aug	1216	54	4103	185	
s. Foremost Royal Progenitor	D. Spencer Farm Surprise							
†Spencer Farm Supreme Beauty G.	Jr2	305	Aug	291	17	4878	238	
s. McDonald Farms Supreme Kid	D. Spencer Farm Dark Beauty G.							

Staller, Robert S., Liberty Bell Farm, Libertyville, Ill.

†Allouez Champ's Goldie	6	157	Aug	1176	54	7370	308	
†Delphia of Krea Lawn	5	170	Aug	1344	59	8335	360	
†Dolly's Alice of Riverdale	Sr2	126	July	1103	43	5019	218	
¶Honey Bell of Krea Lawn	5	179	Aug	1531	63	10595	472	
†KenVer Princess Gala	Jr2	305	Aug	412	23	7612	415	
¶Lancresse Minnie	Jr3	200	Aug	1290	64	9723	478	
†Riverdale Daphne's Raindrop	Sr2	305	Aug	408	22	8606	458	

Steele, Ted, Celebrity Farms, New Hope, Pa. ARHT

*¶Bountiful Susanna	7	222	Aug	1214	60	10020	494	
*Fairlawn H. Fairalie	9	365	July	187	10	14401	713	
*¶Hill Girt Flower	7	232	July	896	59	8040	454	
*¶Vagabond's Valiant Eudora	Jr3	73	Aug	1214	55	2981	141	
s. Vagabond's Valiant	D. Antietam Eudeyne 2d							
¶Woodacres Noble Fashion	Jr2	92	July	908	48	2896	148	
*¶Woodacres Queen Victoria	Sr4	71	Aug	1228	58	3017	144	
s. McDonald Farms Steadfast King	D. Woodacres Royal Victorine							

Steiner, Charles D., Rappahannock Farms, Bloomsburg, Pa. ARHT

Rappahannock's Fay	Jr2	365	May	298	13	10678	474	
Rappahannock's Starlight	Jr2	365	May	121	5	9380	446	

Steiner, Karin, Ford's Landing, Millington, Md. ARHT

*Blakeford Paulette	Sr3	365	Sept	249	12	12150	566	
*Brooklandwood Myra	Jr4	147	Aug	1162	51	6178	258	
†Ford's Landing Pamela	Sr2	250	Sept	828	41	8468	385	
*†Ford's Landing Sally Lou	Sr3	181	Aug	1054	50	6874	326	
*†Pri-Acqua's Merry Lora	Sr4	92	Sept	1251	56	4514	180	

Stevens Brothers, Edgewood Farm, North Andover, Mass.

*Edgewood Columbian's Charm	7	175	July	1391	54	9258	348	
Edgewood Farms Rolina	Jr3	167	Aug	1083	56	7433	333	
Edgewood King's Bloom	Jr3	35	Aug	1517	73	1692	81	
s. Flying Horse Colonel's King	D. Edgewood Peer's Trudy							
Edgewood King's Portia	Sr3	152	July	1086	50	6349	302	
Edgewood Philosopher's Darling	Sr3	263	Aug	1243	52	13732	557	
Edgewood President's Stella	5	365	July	393	18	12433	551	

§Stewart, J. H., Badoja Farm, Dalton, Ohio. ARHT

†Badoja Blossom	Sr3	305	July	137	7	7783	366	
†Badoja Mandy	Jr2	305	July	141	8	7370	381	
*†Badoja Melba	5	122	July	1186	51	4804	212	
*†Willow Brook Monarch's Echo	6	128	July	1095	51	5194	264	

§Stilson, Ward K., Mallard Lake Farm, Anderson, Ind. ARHT

*†Normandale's Raider's Violet	6	305	Aug	49	2	9898	428	

§Stilson, Ward K. & Harris, Omer V. & Sons, Mallard Lake Farm, Anderson, Ind. ARHT

†Mallard Lake Foam	Jr2	144	Aug	1007	51	5280	255	
*†Mallard Lake Janney	Jr3	305	Aug	75	4	8495	408	
*Mallard Lake Rosia	Jr3	365	July	115	6	9697	551	
*†Mallard Lake Sue	Jr4	96	Aug	1323	58	4874	206	

§Stone, Robert G., Great Hill Farm, Marion, Mass.

†Great Hill's Scarlett	Jr3	182	Aug	1116	52	7838	337	

§Stuber, Walter J., "Golden Acres," Newtown, Pa. ARHT

†Laurel of Golden Acres	Sr2	305	Sept	14		8030	408	
†Tulaire of Golden Acres	Sr2	305	Sept	275	13	7058	272	
s. Caumsett Flare	D. Spar Hill Tulip 2d							

§Suglian, Floyd M., Fresno Guernsey Rancho, Fresno, Calif.

†Fresno Chieftain's Anita Leta	Jr2	105	July	833	43	2818	137	
s. St. James Champion's Chieftain	D. Fresno Anita							

§Suglian, John, Fresno Guernsey Rancho, Fresno, Calif.

*Fresno Champion's Maryjane	Sr3	365	July	269	17	9286	516	
†Fresno Kingman's Miss Lady	Jr2	305	Aug	125	7	6518	357	
*†Fresno Lucky Narcissus	Sr3	38	Aug	1218	58	1470	70	
s. Fresno Lucky Strike Champion	D. Fresno Dreadnaught's Narcissus							
Fresno Lucky's Levity Vivian	Jr2	365	July	589	35	11275	611	
Fresno Lucky Strike Tita	Jr3	365	July	128	8	5280	309	
†Fresno Master's Buttercup	Jr2	164	Aug	867	47	5281	259	
*†Fresno Miss Maisie	9	305	Aug	103	7	9722	561	
†Fresno Philosopher's Maisie	Jr2	229	Aug	719	41	6181	348	

†Martin's Duke's Glorie	Sr2	69	Aug	1169	54	2629	113	
s. Fresno Champion Duke	D. Martin's Glorie							
†Sans Souci Dorene	Jr3	69	Aug	1320	54	3106	151	
s. Cameo Illustrator's Masher	D. Laguna's Baby Doll							
†Sans Souci Violet	Jr3	55	July	1098	54	2019	100	
s. Fresno Milanette's Chieftain	D. Sans Souci Masher's Verna							

§Tau, Daniel, Hillwyck, Washington, Pa. ARHT

*†Edinham Fleet Mary Ann	Jr4	145	July	1351	57	7004	293	
†Gifted Beauty of Bethany	Jr3	291	July	63	3	8513	423	
†Hillwyck Goldina	Sr2	305	July	403	20	6424	320	
†Hillwyck Happiness	Jr2	255	Sept	678	41	7445	377	
†Hillwyck Kathleen	Jr2	292	July	165	9	7319	353	
*†Hillwyck Lady Gay	Jr4	299	Aug	202	11	8868	463	
†Hillwyck Maid of Honor	Jr2	305	July	221	12	6894	325	
†Hillwyck Marilyn	Jr2	305	July	410	21	7590	381	

Turman, W. F. & Son, Turman Farms, Horn Lake, Miss.

¶Gayoso C. L. Halo	Jr2	128	July	1050	45	4503	200	
¶Gayoso Levity Carman	5	172	July	1009	53	6243	297	
¶Gayoso Lydia	Sr3	159	June	1020	50	6177	290	
¶Riegeldale Ben's Evilina	Sr3	157	June	1164	51	6525	281	
*¶Riegeldale Emory's Bara	6	64	June	1513	64	3160	138	
¶Sargeant Farms Maxim Delphia	Jr2	184	June	943	50	5486	274	
¶Turman's Pride	5	61	June	1380	52			
s. Willow Brook Sheila's Valmead	D. Shady Gulch Grace 2d							

§Unz, Rodney O., Highfield Farm, Sharon, Conn. ARHT

*†Ellen's Victory	7	197	Aug	1096	55	8751	406	
†Highfield Prince's Juno	Sr2	31	Aug	1177	47			
s. Gardenville Prince Herald	D. Coronation Juliet							
*†Highfield Wistar's Carmen	Jr4	158	Aug	1102	50	6292	298	

§Vaughan, L. M. & M. E., Mount Logan Farm, Chillicothe, Ohio. ARHT

†Mt. Logan Naoma	Sr3	90	July	1037	50	3204	158	
Mt. Logan Nettie	Sr4	365	Aug	17		6212	293	
s. Langwater Nolan	D. Mt. Logan Ambler's Merry							
†Mt. Logan Reann	Sr3	305	July	117	5	5318	263	
s. Franchester Royalist	D. Mt. Logan Annetta							
†Mt. Logan Ruthann	Jr2	305	Aug	29	1	5291	250	
s. Franchester Royalist	D. Mt. Logan Annetta							

§Vaughan, M. D., Mr. & Mrs., Mount Logan Farm, Chillicothe, Ohio. ARHT

Mt. Logan Ambler's Arbadella	5	365	July	180	8	8912	425	
†Mt. Logan Nanette	Sr3	305	Aug	25	1	5798	331	
†Mt. Logan Nell	Sr4	305	July	177	9	5074	269	
†Mt. Logan Nora	Sr4	305	July	133	7	5592	275	
s. Langwater Nolan	D. Mt. Logan Rowena							
†Mt. Logan Norene	Jr4	115	Aug	946	52	3840	206	
*†Mt. Logan Roma	7	68	May	1203	56	2517	119	

§Voge, G. Charles & Son, Windy Heights Farms, West Alexandria, Ohio. ARHT

†Gayoso Carman	Jr2	305	Aug	14	1	7570	397	
*†Windy Heights' Bonnie	5	69	Aug	1128	65	2625	137	
s. Windale Leader Royal	D. Windy Heights' Brenda							
*†Windy Heights Daisy Mae	6	71	Sept	1476	68	3666	158	
s. Peggy's Taurine Actor	D. Windy Heights' Royal Daisy							
†Windy Heights Dogwood	Jr2	97	Sept	953	40	3281	131	
s. Normandy Levity Courageous	D. Franchester Country Dogwood							
*†Windy Heights Dora	7	62	July	1652	60	3365	135	
†Windy Heights Dorene	Sr2	305	Aug	136	4	7812	331	
*†Windy Heights Gwendolyn 2d	7	213	Sept	988	51	9179	465	
*†Windy Heights Klara 2d	Jr3	305	Sept	514	26	8994	486	
*†Windy Heights Ladora	Sr3	305	Aug	503	35	8146	440	
*†Windy Heights Lulu	5	305	July	57	3	8041	386	
Windy Heights Mary Ann	Jr2	365	July	602	31	8185	412	
†Windy Heights Taurine Rhoda	Jr2	305	Aug	233	13	7362	350	
*†Windy Heights Ultra	6	241	July	988	56	8868	442	

Von Thaden, William, Onahill Farm, Bordentown, N. J.

*¶Caumsett Indian Carol	Sr3	74	Aug	1879	87	4456	205	
s. McDonald Farms Predictor	D. Caumsett Ocean Carol							
*†Clara-Bee's Rose Bud	7	153	Aug	1073	52	6071	276	
Onahill Farms Iris	Sr3	243	Aug	1107	53	10351	490	
Onahill Farm's Royal Bess	Sr3	206	July	1131	52	8733	376	
†Onahill Farms Royal Mabel	Sr2	191	Aug	880	45	6285	357	
Woodacres Supreme Wentworth	7	222	Aug	971	54	8295	419	

§Wehr, Wade N., Belle Vista Farm, North Lima, Ohio. ARHT

*†Belle Vista Noble Surprise	Sr4	305	Aug	404	20	12258	620	
*†Belle Vista Star Marie	Jr4	211	Aug	1237	58	9164	432	
†Pinerest Noble Hilda	Jr2	305	Aug	109	6	7353	395	

§Weil, Sylvan E., Hickory Hill Farm, Katonah, N. Y. ARHT

†Fritzlyn King's Fashion Lily	Sr4	70	July	1383	56	3264	133	
s. Antietam Gypsy King	D. Fritzlyn Val Fashion Lily							
†Hickrill Autocrat's Blina	Jr2	84	July	1112	47	3045	137	
s. Wethersfield Autocrat	D. Hickrill Biiona							
†Hickrill Garden Betsy	Jr2	268	June	738	40	7960	356	

§White, A. Y., Great Falls, S. C. ARHT

†Roseva's Honey Bee	Jr2	255	July	856	40	6996	330	
*Sunshine's Poinsetta	8	198	Aug	1226	58	9057	419	

§Williams, Homer & Chester, Wern Farms, Waukesha, Wis.

Burton Lane Thor's Osberta	Jr2	128	Aug	822	43	3765	166	
Cooper's Majesty Island	Jr2	57	Aug	895	41	1654	78	
s. Meadow Lodge King's Majesty	D. Cooper's Ina							
Levity's Generous Image	Jr2	161	Aug	777	43	4446	219	
s. Wey Acres Levity Valor	D. Wey Acres Generous							
Wern's Levity Sue	Jr2	52	July	918	42	1578	73	
s. Wey Acres Levity Intense	D. Wern's Grandee's Sue's Pride							

§Winburn, Annie B., Windale Farm, Hartsville, S. C. ARHT

*†Clear View Prince's Pauline	Jr4	48	Sept	1246	63	1992	101	
s. Clear Springs' Prince Foremost	D. Midview's Pauline							
*†Skuggek's Maxim Rose	6	118	July	1002	52	4654	227	

§Winburn, J. D., Sr., Windale Farm, Hartsville, S. C. ARHT

*†Golden Glow Maxim Charity	5	143	Aug	1049	53	5031	238	
s. Quail Roost Bonnie Maxim	D. Improver's Royal Constance							

Yakimoff, Nathan, Pine Hill Farm, Katonah, N. Y. ARHT

Flashy Grandee	Jr2	365	Sept	110	7	10209	600
Ring-Win King's Patina	Jr2	310	Aug	714	42	7989	453
*†Rosewald Lordship's Queen	Jr3	116	Sept	1107	58	6028	243

Yates, S. S., Saddleback Farm, Dorset, Vt. ARHT

*Elmstead Crusader's F. Grace	5	114	Sept	1252	61	5088	248
Flying Horse General's Lute	Jr2	365	Aug	697	40	10053	545
*Maple Lane Steadfast's Golda	9	313	Aug	988	51	13257	602
Saddleback Beryl	Sr2	103	Aug	966	48	3606	167
Saddleback Blossom	Sr2	38	Sept	1276	48	1560	59
s. Zenda Modesty's Arno	D. Saddleback Prince's Buttercup						
Saddleback Bluebird	6	101	Sept	1106	55	4225	225
*Saddleback Doris	6	365	Aug	384	18	13818	641
*Saddleback Faline	5	365	Aug	323	15	15229	622
Saddleback Gurexa	Jr2	175	Aug	1126	55	7088	293
*Saddleback Lily	6	304	Aug	842	51	12339	626
*Saddleback Prudence	10	365	Aug	774	38	13935	596
Saddleback Rhoda	Jr2	230	Sept	791	49	6980	407
*Saddleback Rose	8	183	Sept	952	63	7255	365

§Zitzewitz, E. K., Zidell Farm, Wauconda, Ill. ARHT

*†Flora of Prehler's Sunny Acres	6	97	Aug	1270	56	4423	211
*Yokla of Prehler's Sunny Acres	6	365	July	64	3	11021	567
†Zidell Cherub	Jr2	243	July	811	41	8230	377
†Zidell Katinka	Sr2	214	Aug	823	41	7088	330

New State Champions

ALABAMA

Sr4 365C — Whidary Almira 911527, 11118 pounds milk, 636 pounds butter fat (772 T. M.). Breeder: E. M. Wardrep, Concord, Tennessee. Owner: S. Ross Smith, Trussville.

ILLINOIS

Sr4 HIR — Mathawk Pretor's Elena 945343 13506 pounds milk, 712 pounds butter fat (730 T. M.). Breeder: W. T. Hawkins, Batavia. Owner: J. D. Milliken, Princeton.

MASSACHUSETTS

Jr3 HIR — Sheldegren Tilda 1028827, 13722 pounds milk, 812 pounds butter fat (1095 T. M.). Breeder and Owner: Harry F. Koch, Greenfield.

5yrs. HIR — Sheldegren Clare 889248, 16769 pounds milk, 957 pounds butter fat (1095 T. M.). Breeder: William F. Koch, Greenfield. Owner: Harry F. Koch, Greenfield.

MINNESOTA

Jr3 305C 2x — Knollhurst Marlene 1045291, 8904 pounds milk, 546 pounds butter fat (610 T. M.). Breeder and Owner: Emil Anderson, Sturgeon Lake.

NEW JERSEY

Sr4 365 — Foxburg's Knight's Pozy 947022, 19344 pounds milk, 1017 pounds butter fat (1095 T. M.). Breeder: Glenn R. Kester, Foxburg, Pennsylvania. Owner: Dunwalke Farm, Inc., Far Hills.

NEW MEXICO

Jr2 HIR — Bye George Alice 1095700, 12136 pounds milk, 545 pounds butter fat (692 T. M.). Breeder: W. B. Cantrell, Hot Springs. Owner: George W. Thatcher, Albuquerque.

NORTH CAROLINA

Jr4 305C 3x — Archdale Maxim's Annie 1100752, 12574 pounds milk, 651 pounds butter fat (915 T. M.). Breeder: P. M. Neisler, Kings Mountain. Owner: Neisler Mills, Inc., Kings Mountain.

SOUTH CAROLINA

Jr3 HIR — Clear View King's Dian 1011541, 9593 pounds milk, 567 pounds butter fat (730 T. M.). Breeder: John B. Kneece, Chesterfield. Owner: Ben P. Dunagin, Spartanburg.

Northumberland County, Pa., Meeting

By WILLIAM H. JUZI

THE Northumberland County G. B. A., held their annual meeting at the Methodist Church in Northumberland, Pa., Tuesday evening, November 13.

The meeting was called for 7:15 and promptly at that time the group sat down to a bountiful turkey supper. Not only were they all there on time but they all were there. Fifty-two reservations were received and 52 places were filled.

Carl Stevens, president, took ahold of the meeting in a masterful way calling first on secretary-treasurer, Kermit Witmer, for his report. Ray Keiser, chairman of the 4-H committee presented a $5.00 check from the association to Wayne D. Mummey. He was selected as the youngster with the best Guernsey project in the county. A $3.00 check went to Kenneth C. Witmer for second place. Reports from Snyder and Union county groups had not been received but similar awards will be given to the winning members.

Two new directors were elected, Mark Witmer, Dalmatia, and Donald Strouse, Watsontown. Other directors are Nevin Mummey, Blair Gray, Nelson Witmer, who later was elected president for the new year and Kermit Witmer, whose duties as secretary-treasurer will also continue for another year.

William H. Juzi, representing the state association, then addressed the group briefly, outlining ways and means to improve a Guernsey herd, pointing out that increasing the value of a herd is like buying life insurance or building an estate. Not only that but money invested in Guernseys will increase in value as the general price of Guernsey cattle increases along with the improved quality a man can develop.

He also explained some of the workings and plans of the state association and invited all to the annual meeting in Harrisburg.

The program was brought to a close with a showing of some color slides taken in Switzerland, and the comments given on farming and the way of life in Switzerland seemed to interest the group very much.

Franklin Lake Dairy Dinner

THE Franklin Lake Dairy, Jack DeKorte, president, Midland Park, N. J., recently held their annual dairy dinner for all plant men, route men, subdealers, and their families. It was a gala occasion, followed by a very excellent floor show.

During the dinner the dairy presented all of their men with a new idea for promoting sales consisting of a double tag which could be placed on the neck of the milk bottle. One part of the tag enables a child to get a book of tricks and puzzles by sending the tag into the dairy. The other part of the tag could be given to a friend of the child so that he could also send in for the booklet. In other words, they are going to try to approach the children in their sales campaign in order to build sales.

James DeKorte, the owner of the dairy and also owner of a Guernsey herd of about 300 head was one of the pioneers in the GOLDEN GUERNSEY program in New Jersey, and has had much to do with its success. He is also a member of the Board of Trustees of the New Jersey G. B. A., Inc.

William M. Nulton, Jr., Field Secretary of the New Jersey G. B. A. presented Mr. DeKorte with William H. Caldwell's book, "The Guernsey," in recognition of their many years of working together (29 years approximately). Then, in a more joking manner Mr. Nulton presented Mrs. DeKorte with a cow halter so that she could keep "Jim" tied down.

Chat . . .

A surprise housewarming was held at the lovely new home of the Charles Grivelli's, Ceres, Calif., by 30 members of the Stanislaus County G. B. A., October 30. Everyone enjoyed a lovely evening and the Grivelli's were presented with a gift for their home.

George J. Montavon, West Brooklyn, Ill., reports the fifth bull to be sold to the same breeders, Baker and Lang. Mr. Montavon said it pays to use good bulls as they have only grades but have been using four bulls in succession and their two-year-olds are making 500 lbs. of fat.

OUR HERD SIRE . . . Carries much of the same blood as Caumsett Indian Lola, that topped the 3rd McDonald Sale at $13,500.

Caumsett Western Gallant 437518

Born April 17, 1948

His oldest daughters are yearlings.

His rich heritage assures his future.

Carries the same blood as . . .

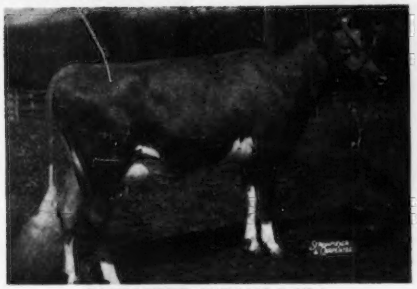

CAUMSETT INDIAN LOLA

Purchased by Wyno Farms, Muncy, Pa., for $13,500 at the 3rd McDonald Sale.

Sire: **CAUMSETT HIGH STRUNG. A. R.**
35 A. R. daughters, 6 P. R. sons.
2 over 700 lbs., 11 over 600 lbs. fat.
He is a son of **Langwater Count. A. R.** (Langwater Merrymaker—Langwater Country Blossom), out of **Caumsett Royal Claire.** 16280—803—Jr4C (May Royal's Valor—Caumsett Clara).

Dam: **CAUMSETT OCEAN GARNET**
15030—545—Jr2—365C
14446—762—Jr4—365
1 A. R. daughter

She is a daughter of **Caumsett Dynamo. A. R.** (May Royal's Valor—Caumsett Ronda), out of **Caumsett Northern Ruby.** 12063—702—AA, 4 A. R. daughters (Langwater Northerner—Caumsett Ruby).

Carefully bred and balanced herd of 30 for sale, as a unit.

WRITE US

THOUSAND SPRINGS FARM — Wendell, Idaho

MINNIE W. MILLER, Owner — W. W. KELLEY, Herdsman

These 4 Great Cows Tell The Story Of Our Breeding Program

DUKE'S COLUMBINE OF PRESTDALE
9080—452—Jr2—305C—2x
9831—509—AAA—305C—2x
11138—605—AAA—305C—2x
VG '47

CYRENE OF PRESTDALE
9245—467—Jr4—305C—2x
10648—555—A—365—2x
VG at 14 years of age
3 A. R. daughters

Excellent udder of . . .
WESTLYNN NORLINE
9006—425—Jr2—305C—2x
10303—508—4yrs—305C—2x—D.H.I.A.
VG '47—EXCELLENT '49 '50

Excellent udder of . . .
TOPONIS MARVEL'S AMETHYST
11038—524—Sr3—305C—2x
10353—477—Sr4—305C—2x
10621—505—5yrs—305C—2x
VG '47 '48 (Excellent udder '47 '48)

WE OFFER . . . Bulls rich in this same breeding.

ST. CLAIR FARM — P. O. Box 980 — Idaho Falls, Idaho

MR. AND MRS. DWIGHT DISNEY, Owners

For a list of breeders Advertising and Directory of Idaho Herds
WRITE — **IDAHO GUERNSEY BREEDERS' ASSOCIATION**
HAROLD A. STEELE, SEC'Y — ROUTE 3, GOODING, IDAHO.

And HERE WE HAVE

IDAHO

Guernseys

BAYVILLE SHOW WINNINGS — 1951

BAYVILLE MARGARET MARLENE
VG '49—E '51
11493—501—Jr2—305—915
15518—720—Sr3—365C
11869—517—Sr4 in 233 days

1st 2-year-old, Southampton Parish Show, 1948. Sr. & Gr. Ch., A. R. E., Virginia State Show, 1950. Sr. & Gr. Ch., A. R. E., 1951. Reserve Ch., Dixie Classic, 1951.

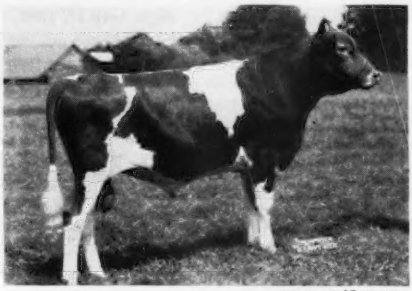

PHOTO AT 15 MONTHS

BAYVILLE MAXIM IMPFAIR
Sire: FAIRLAWN MAXIM'S IMPRINT
Dam: HILLANDALE MAXIM'S MAYFAIR
VG '48 '49
9501—480—Jr2, 11355—608—Sr3—365C
14532—743—7yrs—365
2nd Bull, 3 years or over, A. R. E., 1951. Sr. & Gr. Ch., Dixie Classic, 1951.

Atlantic Rural Exposition Winnings
Richmond, Va.

2nd Bull Calf
1st 2-year-old Bull
2nd 3-year-old Bull
3rd Heifer Calf
1st Jr. Yearling Heifer
4th Sr. Yearling Heifer
2nd Jr. Get of Sire
2nd 2-year-old Cow
1st 3-year-old Cow
1st 4-year-old Cow
1st 5-year-old Cow
Sr. and Gr. Ch. Cow
1st Dairy Herd
1st Produce
1st 3 Best Females
1st and 2nd Sr. Get of Sire
1st, 2nd, 4th Best Udder
Premier Breeder
15 classes—10 firsts

Dixie Classic Livestock Exposition Winnings
Winston-Salem, N. C.

1st Bull Calf
2nd 2-year-old Bull
1st 3-year-old Bull
Sr. & Gr. Ch. Bull
3rd Jr. Heifer Calf
1st Sr. Heifer Calf
1st Jr. Yearling
9th Sr. Yearling
2nd Jr. Get of Sire
No 2-year-old shown
1st 3-year-old Cow
2nd and 4th Cow, 4 years and Over
1st Dairy Herd
1st Produce
1st 3 Best Females
1st and 2nd Sr. Get of Sire
2nd, 3rd and 5th Best Udder
15 classes—9 firsts

The Richmond Show was the best ever held in Virginia. Mr. Fitzpatrick stated that he never expected to live long enough to see such a good Aged Cow class in North Carolina as the one in Winston. It was agreed that both shows were the best ever held in either state.

We are proud of our winnings by our cattle. They were all bred by us, with the exception of one bull calf, and he was by one of our bulls. At Richmond, the Sr. Get of "Mars" was 1st, and "Imprint" 2nd. In Winston, the Imprints were 1st and Mars 2nd.

In a very strong udder class at Richmond we won 1st, 2nd, and 4th. At Winston, we won 2nd, 3rd and 5th.

The show string was largely by "Mars" and "Imprint." We believe due to our good production—classifications and show winnings—our breeding program is sound. Let us quote you a price on a bull of this breeding.

FEDERAL ACCREDITED 339823 **P. O. Box 2491** BANG'S FREE 719-530

BAYVILLE FARMS, Inc. **Norfolk, Virginia**

C. F. BURROUGHS, President
HILTON STALLINGS, Herd Manager

W. CLARK FLEMING, JR., Manager
H. S. SANDERS, Herdsman

A "STEADFAST" GREETING

Merry Christmas

IDEAL'S LETTIE'S DUKE

Sire: FLORHAM GRAND DUKE
Dam: PLEASANT PLAINS LETTIE
14521—721—C

IDEAL'S BEACON

Sire: IDEAL'S SUSIE'S NORANDA
Dam: QUINCY ULTRA WILD ROSE
14977—600—G
17340—703—B
18944—766—AA
18569—722—AA
18742—760—8yrs

IDEAL'S STANDBEST

Sire: LANGWATER SATELLITE
Dam: CLARA BELL OF LONE PINE
18241—1019—A
18155—980—AA
16648—842—A
14797—809—BH1
13284—650—4A

And A Happy And Prosperous New Year
To All Guernsey Breeders

We wish to thank all purchasers of Ideal Guernsey Farms' stock—both in 1951 and for all years in the past. We hope these animals are proving to be "Ideal" in all ways, since we have always bred as close to Langwater Steadfast as was possible.

IDEAL GUERNSEY FARMS

GOLDEN GUERNSEY

Ideal Guernsey Farms

BUILDING ☆ FOR ☆ A ☆ CENTURY

"The World's Largest Herd Of Pure Bred Guernseys"

Our 1000 Lb. Hall Of Records

1. **Ideal's Peter's May Jewel**	23364	1210	7yrsC	Class Leader
2. **Spot's Whittie**	21832	1206	8yrsC	Class Leader
3. **Ideal's Peter's May Jewel**	23275	1194	5yrs	Class Leader
4. **Ideal's L. D.'s Ella Mae**	23744	1137	Sr4C	Class Leader
5. **Spot's Whittie**	20606	1109	7yrs	Class Leader
6. **Ideal's L. D.'s Lassie**	19652	1079	7yrs	
7. **Welcome Lane's Mary**	20356	1068	7yrs	
8. **Ideal's Beacon's Nina**	18564	1063	Sr4C	Class Leader
9. **Ideal's Supreme's Netoria**	21628	1059	6yrsC	Class Leader (pending)
10. **Ideal's Jubilee's Wilma**	20079	1056	Sr3	Class Leader
11. **Ideal's Jewel's Loetta**	19646	1050	5yrs	
12. **Franchester Saint Charm**	24578	1045	7yrsC	Class Leader
13. **Ideal's L. D.'s Susie**	21258	1042	5yrsC	Class Leader
14. **Ideal's L. D.'s Susie**	20924	1030	6yrsC	
15. **Ideal's Noranda's Susie**	19277	1026	7yrs	
16. **Green Crest Tilda**	18972	1025	8yrs	
17. **Clara Bell of Lone Pine**	18241	1019	A	
18. **Ideal's Emperor's Susie**	21500	1014	AA	
19. **Ideal's Peter's Miriam**	19477	1013	6yrsC	
20. **Ideal's Dairy Queen**	22292	1012	A	
21. **Welcome Lane's Mary**	19550	1012	6yrsC	
22. **Triumph's Cloe of Maple Grove**	21326	1011	9yrsC	350 days, still on test.
23. **Ideal's Peter's Miriam**	19234	1009	5yrsC	
24. **Welcome Lane's Mary**	19043	1004	5yrsC	
25. **Ideal's Noranda's Susie**	18540	1004	5yrsC	
26. **Ideal's L. D.'s Daisy Lassie**	17682	1004	Sr4	Class Leader (pending)
26 records average	**20563**	**1057**		

18 of these records are by Ideal-bred cows, and cows sired by Ideal-bred bulls.
15 of these records are in double letter.

IDEAL'S LETTIE'S DUKE
has
4 daughters over 1,000
15 daughters over 900
29 daughters over 800
37 daughters over 700

IDEAL'S BEACON
has
1 daughter over 1,000
6 daughters over 900
12 daughters over 800
22 daughters over 700

"It's All In The Records"

JACOB TANIS & SONS, Proprietors
JOHN TANIS, D. V. M.
WILLIAM AULD, Herdsman

IDEAL GUERNSEY FARMS
Augusta - Sussex County - New Jersey

APPROVED HERD IMPROVEMENT RECORDS

¶ Before a cow's name indicates reentry record.

Owner and Records	Age	Days In Milk	Total Number Milkings	Lbs. Milk	Lbs. B.Fat
Allen, James H., Jr., Guern-Du Farm, Kenton, Ohio.					
Guern-Du Heloise	Jr2	365	730	7983	393
s. Rosewald King's Flute D. Heloise of Allendale					
Alles, Adrian, Rockford Guernsey Farm, Rockford, Mich.					
¶Edna of Plumville	6	365	730	11758	486
s. Dona's Rex of Cowham Farm D. Sylvia of Frey Orchards					
Edna Rose of Rockford	Jr2	279	558	6509	257
s. Lyrene Beda's Rex D. Edna of Plumville					
Jewell Ann of Rockford	Jr2	329	658	6547	312
s. Lyrene Beda's Rex D. Sally Ann of Rockford					
Alles, Adrian & Sons, Rockford Guernsey Farm, Rockford, Mich.					
Gold's Flossie Belle	Sr3	355	710	9088	438
s. Hampshire Hills Gold D. Wanda Belle's Fourth Heifer					
¶May Girl Fairlawn	Jr4	333	666	7333	308
s. Fairlawn H. Hamlet D. Don's Butterfly					
Supreme's Wanda Jeane	Jr3	273	546	6777	368
s. Cesor General's Supreme D. Wanda Belle's First Heifer					
¶Wilholm W. Doris	Jr3	328	656	7146	374
s. Greenfield K Winner D. Donna Lang of Greenfield					
Alles, Edwin & Raymond, Rockford Guernsey Farm, Rockford, Mich.					
Rocket Gold Locks of Rockford	Jr2	334	668	6661	267
s. Lyrene Beda's Rex D. Langmeadow Rocket					
Allumbaugh, H. R., Hollylawn Acres, Eugene, Oregon.					
Hollylawn Ideal Adaline	Jr2	365	730	9836	481
s. Bonnibell Isobel's Ideal D. Princess Victory Ann					
Hollylawn Victory Nora	Sr2	365	730	11164	508
s. Hollylawn's Country Squire D. Meyer Farm Norma					
¶McKenzie Meadow Lena	Sr3	317	634	8349	451
s. McKenzie Meadow Ferdinand D. McKenzie Meadow Lodus					
¶Normina Victory	8	315	630	1135	556
s. St. James Philosopher's Ajax D. Meyer Farm Norma					
¶Victory May of Willaurie Acres	8	365	730	9440	500
s. Allen B. of Prairie Bloom D. Lucky's Mabel of Owens Dairy					
Appleton, Francis R., Jr., Appleton Farms, Ipswich, Mass.					
¶Appleton Farms Innocent	Sr4	305	600	7496	403
s. Langwater Agawam D. Appleton Farms Innocence					
¶Appleton Farms Perfect	Jr4	305	610	9441	496
s. Langwater Agawam D. Appleton Farms Perfection					
Atchison, William J. & Percy, Mt. Pleasant View Farm, Sherman, Conn.					
¶Melia of Mt. Pleasant View	Jr4	258	516	6820	335
s. Nyala's Supreme Monarch D. Amelia of Mt. Pleasant View					
Atchison, William J., Percy & Margaret, Mt. Pleasant View Farm, Sherman, Conn.					
¶Eliza's Jane Lenfestey	5	365	730	7935	446
s. Steadfast's Biscoe Leader D. Heartsease's Eliza Lenfestey					
¶Magnate's Maxine	Sr4	244	488	6137	266
s. Magnate of Mt. Pleasant View D. Louisa of Mt. Pleasant View					
Auerbach, Beatrice F., Auerfarm, Bloomfield, Conn.					
Auer Andy's Vivian	Jr2	365	730	11199	477
s. Argilla Raggedy Andy D. Auer Model's Victory					
¶Auer F. Model Rita	7	330	646	12501	555
s. Auer Flora's Model D. Auer Majesty's Rosette					
¶Auer Master's Rosebloom	Jr4	342	684	15381	678
s. Holly Farm Grand Master D. Auer Majestic's Roselyn					
¶Auer Master's Rose Marie	Jr3	279	558	8294	448
s. Holly Farm Grand Master D. Auer Model's Rachel					
¶Auer Victory's Primrose	Jr3	243	486	6488	251
s. Auer Model's Victory D. Auer Model's Prim					
Austin, Alfred W., Lomalita Farms, Scottsdale, Ariz.					
Arizona Farms F S's Mae Betty	Jr4	281	562	6675	311
s. Foremost Symbolic D. Arizona Farms Mae Betty					
¶Steadfast Canadian's Tillie	6	353	706	10196	497
s. Langwater Steadfast Canadian D. Berryland King's Kindness					
Avondale Mills, Incorporated, Avondale Mills Dairy, Sylacauga, Ala.					
Avondale's Brilliant Hilda	Sr3	200	400	4757	252
s. Sky Brook Brilliant Lad D. Gippy Foremost's Charm					
King's Star Elane	13	163	326	2945	141
s. Valor's Yeoman's King D. Bessie of Twin Brook					
Azevedo, Arthur, Dusty Lane Farm, Turlock, Calif.					
¶Eliwood Star's Patience	11	209	418	5175	231
s. Meadow Lawn Star D. Happyholme Patience					
¶Maid Mariam of Shrumway Farm	13	311	622	9970	433
s. Walen's Duke D. Aloth Dona					
Azevedo, Arthur & Son, Dusty Lane Farm, Turlock, Calif.					
¶Creek's Bend Crusader's Fern	Jr4	190	380	5195	243
s. Elm Lane Favorite's Fashion D. Rancho Valor's Fern					
Baker, Dale L., Ken Jo Dale Farm, Huntington, Ind.					
Ken Jo Dale Victory's Queen	Jr2	365	730	6593	329
s. Sun-Blest Farms Victory D. Fawnwhite O. K. Queenette					
Baker, Stanley, Twin Birch Farm, Lyndonville, N. Y.					
¶Twin Birch King's Patricia	6	283	566	9574	512
s. Twin Birch King D. Twin Birch Patsy					
¶Twin Birch Pal's Reta	Sr3	281	562	8064	373
s. Cathedral Pal of Twin Birch D. Vallyvu Master's Reta					
Ballantine, Elizabeth Stevens, Stonehouse Farm, Gladstone, N. J.					
¶Stonehouse Candid	9	309	618	8607	430
s. Stonehouse Ebenezer D. Stonehouse Honor					
Stonehouse Carry-On's Brighty	Sr2	306	612	7533	351
s. Over The Grass Sirion D. Stonehouse Carry-On's Brilliant					
¶Stonehouse Fay	8	257	514	6339	328
s. Stonehouse Ebenezer D. Stonehouse Mab					
¶Stonehouse Fortune	Sr3	314	628	8563	428
s. Over The Grass Sirion D. Stonehouse Calamity Jane					
¶Stonehouse Prim	7	312	624	6557	342
s. Stonehouse Ebenezer D. Stonehouse Dainty					
¶Stonehouse Reliance	Sr3	311	622	8191	398
s. Over The Grass Sirion D. Stonehouse Faith					
¶Stonehouse Revel	Sr4	325	650	8733	411
s. Stonehouse Maxium D. Stonehouse Riot					
¶Stonehouse Rosette	6	308	616	7451	399
s. Stonehouse Ebenezer D. Stonehouse Rosalba					
¶Stonehouse Valor	8	365	730	8772	444
s. Stonehouse Ebenezer D. Stonehouse Carry-On's Brilliant					
Barnard, L. D., Mr. & Mrs., Bar-Mac Farm, Canton, Ill.					
¶Bar-Mac Lucky Clara	Jr3	364	728	7614	366
s. Bethany Lucky Stroke D. Wern's Imperial's Ella					
Barnard, Virginia McBroom, Bar-Mac Farm, Canton, Ill.					
¶Mickey's Snooks	7	365	730	9202	579
s. Long View Butter-Ball D. Mickey's Princess Kay					
Barnes, Clark A., Mystic, Conn.					
Twinwing Proud Mavourneen	Sr2	305	603	6559	306
s. Charlescote Pomfret D. Twinwing Baroness Matilda					
Bash, C. E. & Company, Incorporated, Busy Biddy Farms, Huntington, Ind.					
¶Lucinda of Busy Biddy Farms	Jr4	305	610	6911	384
s. Gloria's Actor of Eagle Valley D. Loretta of Busy Biddy Farms					
¶Mona Alert of Busy Biddy Farms	7	365	730	8575	542
s. Royal Alert of Ridglydale D. Java of Busy Biddy Farms					
Bauer, Robert & Sons, La Moille, Ill.					
Ar-Be Maud's Boots	Sr3	214	428	6482	300
s. Rock Creek Jester D. Rock Creek Maud					
Bebb, Don, Elvon Farm, Diamond, Ohio.					
¶Elvon Red Rose	Jr3	292	584	6487	286
s. Warel Majesty D. Elvon Susan					
¶Elvon Sophie	6	355	710	8502	421
s. Franchester Free Renown D. Elvon Meadow Glow					
Becker, Harvey L., Marinuk Farm, Galesville, Wis.					
¶Cloverland Cherub Luellen	5	313	626	10306	468
s. Highcroft Betty's Cherub D. Cloverland Proud Lorilie					
Beebe Farm, Incorporated, West Mansfield, Mass.					
¶Beebe Farm Augusta	Jr3	339	678	7476	362
s. Beebe Farm Charter D. Beebe Farm Priscilla					
¶Beebe Farm Babbette	5	292	584	6482	319
s. Argilla Leander D. Beebe Farm Barbara					
Bender, James P. & Hughetta E., Bell-Gate Farm, Coopersburg, Pa.					
¶Bell-Gate's Fastidious	Sr3	302	604	9490	407
s. Kilmac Leader D. Bell-Gate's Autumn					
Bengtson, Stanley C., Bengs-Best Ranch, Sebastopol, Calif.					
¶Loumorlen Roamer Laverne	10	319	638	9450	405
s. Roamer's Jim Dandy D. La Moyne of Le Berne					
Bentley, O. R. & Son, Suneslope Farm, Ames, Iowa.					
¶Suneslope's Charming Eva	Jr3	315	630	9719	571
s. Charm of Rose Hill D. Linwood's Golden Eva					
Bergren, Louis E., Edgewood Farm, Biggsville, Ill.					
Edgewood's Jacqueline	6	331	662	8848	383
s. Hillside Master Man D. Teresa's Dutchess of Edgewood					
Berry, James D., Jr., Windy Hill Farms, Titusville, Pa.					
Windy Hill Farms' Claudia	Sr2	365	730	9964	531
s. Biery Farms' Doris' Dorian D. Claudette of Windy Hill Farms					
¶Windy Hill Farms' Louise	Jr3	362	724	9388	457
s. Maplevale E. Prince D. Louise of Kelly Hill Farm					
Bjerkeng, Paul B., Asgard Farm, Beldenville, Wis.					
Asgard Becky	Jr2	227	454	3418	192
s. Sanfadair Elsie's Prince D. Asgard Clover					
¶Asgard Elaine	Jr4	267	534	7406	365
s. Barbian Pioneer D. Prince's Miss of Asgard					
¶Asgard Essie	Jr3	223	446	4968	255
s. Sanfadair Elsie's Prince D. Asgard Clematis					
Asgard Marigold	Sr2	365	730	8752	449
s. Sanfadair Elsie's Prince D. Asgard Hyacinth					
¶Asgard Trixie Beauty	Jr3	329	658	7595	380
s. Barbian Pioneer D. Asgard Clover					
¶Asgard Vivian	Sr3	266	532	8561	398
s. Barbian Pioneer D. Asgard Carol					
Blackwelder, P. B., Twin Brook Farm, Mocksville, N. C.					
¶Grassy Grove Majesty's Annbell	Jr4	316	632	7157	349
s. Clear Springs' Maxim Majesty D. Grassy Grove King's Ann					
Twin Brook Max's Hazel	5	277	554	6458	318
s. Clear Springs' Jill's Max D. Royal Count's Hazel					

Blanchard, A. S., Open Hearth Farms, Onatrio, N. Y.

¶Brooklandwood Mitzie 6 313 626 9223 507
S. Brooklandwood Marquis D. Brooklandwood G. Clarissa
¶Open Hearth Chief's R. Moonbeam 5 365 730 10507 543
S. Green Meads Willow Chief D. Open Hearth Rex's Moonbeam
¶Open Hearth Chief's Rose Sr3 307 614 9350 483
S. Green Meads Willow Chief D. Zimalcrest Laddie's Rosette
¶Open Hearth Rex's Moonbeam 8 315 630 9023 417
S. Open Hearth Rex D. Wychmere Butterfat Moonbeam

Bockbrader, Raymond, Raelyn Farms, Pemberville, Ohio.

Faith Marie of Wayside Farm 7 305 610 9257 367
S. Hattie's Duke of Wayside Farm D. Kathryn's Faith of Wayside Farm
Louella of Wayside Farm 11 305 610 8135 353
S. Aigler Farm Ambassador D. Genevieve of Wayside Farm
¶Raelyn Farms Naomi Jr3 305 610 10536 533
S. Wildwood Run's Prince D. Guerndot Charm's Ruth

Bowen, C. C. & Son, Plain View Guernsey Farm, Spencerville, Ohio.

¶Plain View's Royal Ruby 6 317 634 6497 322
S. Sun Blest's Royal Shawnee D. Plain View's Prinella

Bradford, Fred & R. D., Bradford's Dairy Farm, Alma, Mich.

¶Bradford's Arlene 8 317 628 9091 450
S. Queen's Rex of Cowham Farm D. Bradford's Rosa

Bradley, J. Frank, Golden Knoll Farm, Franksville, Wis.

¶Golden Knoll Dimple Jr4 365 730 7434 355
S. McDonald Farms Fowler D. Golden Knoll Isabel

Bradley, J. Frank & Son, Golden Knoll Farm, Franksville, Wis.

¶Golden Knoll Bernice 6 357 714 9088 430
S. McDonald Farms Fowler D. Jack's Mary
¶Golden Knoll Fowler's Effie Sr3 295 590 6597 341
S. McDonald Farms Fowler D. Golden Knoll Millie
Golden Knoll Frolic Sr2 319 638 6146 323
S. McDonald Farms Prediction Ideal D. Golden Knoll Christine

Bremer, Arnold F., Fawnlyn Farm, Palmyra, Nebr.

¶Bula of Clover Ridge 12 305 610 8121 375
S. Border King of Jo-Mar D. Lady Lane of Clover Ridge
Clover Ridge's Beauty Bell 11 306 612 6831 309
S. Border King of Jo-Mar D. Lady Lane of Clover Ridge

Breneman, Clyde H., Pequea View Farm, Willow Street, Pa.

¶Dora of Willow Bend Jr4 321 642 7886 390
S. Clora's Point Tor D. Willow Bend's Emily
¶Fern of Pequea View Jr4 338 676 6318 329
S. Gainor's Bright Boy D. Jean of Pequea View
¶Pequea View's Julia 8 306 612 8902 450
S. Riverview King's Majesty D. Pequea View's Clover
Pequea View's Milkmaid Jr2 362 724 6139 321
S. Delrena's King of Fairview D. Dairy Maid of Pequea View
¶Pequea View's Rosalene 6 326 652 6754 376
S. Hazel's Dictator of Pequea View D. Valentine's Coral

Breneman, J. Mervin, Pequea View Farm, Willow Street, Pa.

¶Meadow View's May's Julie Jr4 365 730 7714 390
S. Hill Girt Norseman D. Meadow View's Willa's May

Breneman, John A., Willow Bend, Willow Street, Pa.

¶Willow Bend's Linda May Sr3 284 568 6231 317
S. Coldspring's Romulus Victor D. Willow Bend's Maid

Briggs, Gordon B., Greenwood Farm, Wadsworth, Ohio.

Greenwood Ken Hazel Sr2 300 600 6534 313
S. McDonald Farms Kenmore D. Greenwood Royal Hilda

Briggs, Ivan L., Estate, Greenwood Farm, Wadsworth, Ohio.

¶Greenwood Royal Queen 8 256 512 8444 455
S. Ohio Royalist D. Greenwood Autumn Queen

Briggs, W. D., Greenwood Farm, Wadsworth, Ohio.

¶Greenwood Corking Myrtle 5 316 632 8875 399
S. Gray Haven Corking Triumph D. Greenwood Midge Marion

Brockett, Dorothy Lassen, Boulder Knoll Farm, Cheshire, Conn.

Boulder Knoll Butterfat Pride Sr2 298 596 9349 421
S. Boulder Knoll Heartsease Kim D. Boulder Knoll Winnie
¶Boulder Knoll Devotion Jr4 276 552 9022 451
S. Whimsy Eglantine's Cadillac D. Whimsy Devotion

Brooks, John B., Brook Farm, Harborcreek, Pa.

Brook Farm Editha Jr2 336 672 7984 427
S. Brook Farm Merry Beau D. Brook Farm Merry Pet
¶Brook Farm Girl's Elaine 7 365 730 8557 379
S. Nodrog Golden D. Brook Farm Petite Girl
¶Brook Farm Susette Jr4 280 560 9568 447
S. Brook Farm Merry Boy D. Valentine's Susette

Brown, Wilbur C., Bonnie Brook Farm, Waterloo, Iowa.

¶Bonnie Brook Midget 5 291 582 7645 331
S. Bonnie Brook Douglas D. Joan of Bonnie Brook

Bruce, Guy & Son, West Wind Farm, Berrien Center, Mich.

¶Majesty's West Wind Anne Jr3 326 652 7297 369
S. Meadow Lane Majesty D. Annabelle of Meadow Lane
¶Majesty West Wind Silver Jill Jr3 319 638 7173 369
S. Meadow Lane Majesty D. Silver Hills Greta

Buchanan, Albert, Broadmoor Farm, Milford, Ind.

Boulder Bridge Sweetness 5 365 730 11533 490
S. Valleywood Valiant Hero D. Boulder Bridge Lustre
Broadmoor Myrtle Jr2 365 730 9001 425
S. Meadow Lodge King's Dauntless D. Siebway King's Mildred
Broadmoor Nola Sr2 365 730 11180 451
S. King Taurus of Covington Hills D. Covington Hills Golden Nola
Broadmoor Vera Lee Jr2 365 730 10371 501
S. Meadow Lodge King's Dauntless D. Siebway Vera
Broadmoor Yvette Cora Sr2 365 730 8045 405
S. Pine Manor Coronation Kenfleur D. Normandy Yvette
Burton Lane's Supreme Kenya 5 317 634 7164 349
S. Valor's Faithful Supreme D. Tianna's Gleam
Covington Hills Golden Nola 5 365 730 9462 396
S. Pine Manor Golden Supreme D. Norma of Prairiedale
Siebway Vera 9 365 730 13533 684
S. Karl of Weasel Creek D. Siebway Mignonette

Buchanan, Stephen, Broadmoor Farm, Milford, Ind.

Broadmoor Truth Jr3 365 730 10514 576
S. Foremost Spotlight D. Gilead Tiny

Buckingham, S. McLean, Mount Fair Farm, Watertown, Conn.

¶Eolia's Neritina 5 286 563 10942 456
S. Eolia's Fascinator D. Ladderlook Lady Neritina
¶Mt. Fair Harvest Belle 7 365 730 11402 489
S. Golden Harvest Warrior D. Golden Harvest May Belle
¶Mt. Fair Pride 6 365 730 11402 531
S. Dunwalke Rosebud's Butterfat D. Walicia of Mt. Fair
Thor's Dorathusa of Mt. Fair Jr2 306 612 7466 323
S. Notch View Thor D. Mt. Fair Noble Dora
¶Wood Ford Foremost Lily 5 339 666 9705 406
S. Foremost Wood Ford D. Wood Ford Lily Afton

Bunce, Earl, Sun-Rich Farm, Montgomery, Mich.

¶Walnut Manor Una Sr4 307 614 9593 470
S. Lockshore Navigation D. Walnut Manor Priscilla

Burlingham, Lloyd, Ton o'Gold Guernseys, Woodstock, Ill.

Ton O'Gold Harmony Sr3 344 688 7703 340
S. Professor of The Glen D. Urbandale Harmony

Burnham, Ralph A., Rosymorn Guernsey Farm, Macomb, Ill.

¶Rosymorn Flash's Florine 5 361 926 12249 638
S. Rock Creek Flash D. Rosymorn Philosopher's Florine
¶Rosymorn Grandee's Fairy 6 362 865 9435 443
S. McDonald Farms Grandee D. St. Albans Actor's Fairy
¶Rosymorn Hero's Brenda 7 323 748 8474 429
S. St. James Philosopher's Hero D. Grand Mere Lady's Star
¶Rosymorn Lad's Grandee Fairy Sr3 346 879 10401 502
S. St. Albans Valiant Actor Lad D. Rosymorn Grandee's Fairy
Rosymorn Lad's Sunny Margarett Sr2 347 694 8971 448
S. St. Albans Valiant Actor Lad D. Rosymorn Sunny Margarett
¶Rosymorn Lady Bethel 6 300 834 11778 630
S. Rock Creek Flash D. Baird's Bethel Dicta
¶Rosymorn Lady Lillian 6 332 795 8082 393
S. Rock Creek Flash D. Patricia's Lillian
¶Rosymorn Lady Margarett 5 365 803 10249 523
S. Rock Creek Flash D. Rosymorn Sunny Margarett
¶Rosymorn Lady Marge 7 279 724 9150 487
S. Rock Creek Flash D. Rosymorn Sunny Marge
¶Rosymorn Sunny Ella 6 343 840 10122 486
S. Sunnymede Raider Sunny D. Marjohnelle Paramount Ella

Burns, Arthur C. & Sons, Darby Maple Farms, Milford Center, Ohio.

¶Darby Maple Carnation 5 316 632 7974 384
S. Welcome-In Chadron D. Whittier's Fern
¶Darby Maple Cheerful Jr4 282 564 6459 278
S. Welcome-In Chadron D. Darby Maple Delight
¶Darby Maple Lucy Jr4 299 598 7738 382
S. Darby Maple Laddie D. Darby Maple Colleen
Tuland Farms Lulu Jr2 365 730 8477 437
S. Foremost Manifold D. Tuland Farms Madge

Burton, Lawton, Brenda-Myr Farm, Lawton, Okla.

¶Happy's Honey of C. D. Jr4 342 684 7880 425
S. Meadow Lodge King's Baron D. Meadow Lodge Happiness

Buse, Henry C., Short Lane Farm, Bancroft, Nebr.

Raider's Jane Vonnie Sr2 325 650 9427 388
S. Skyline Challenger's Raider D. Jane's Vonnie Jean
¶Raider's Nancy Beauty Sr4 317 634 9017 400
S. Skyline Challenger's Raider D. Nancy's Beauty Girl

Butts, Sidney E., Rock Haven Guernsey Farm, Morton, Wash.

¶Avalawn Nora 6 365 730 13119 577
S. Chicona Lucifer Y D. Nancy's Nugget of Springside
¶Daisy of Rock Haven Sr3 282 564 8177 380
S. Chicona Latife D. Grandee's Dawn of Rock Haven
¶Damsel's Dimple of Rock Haven 10 300 600 9802 463
S. Chicona Madrone D. Cascade Damsel
¶Fir Ridge Shirley 6 333 666 8009 375
S. Fir Ridge Warren D. Gloria of Valley Brook Farm
Rock Haven Pablo's Amy Jr2 256 512 5290 224
S. Chicona Nelson Pablo D. Amy of Rock Haven
Rock Haven V. Cristy Jr2 357 714 6769 332
S. Chuckanut Vashon D. Traverdale Cedra
Rock Haven V. Darlene Jr2 357 714 7282 387
S. Chuckanut Vashon D. Villars' Dalhia of Rock Haven
¶Villars' Dot of Rock Haven 6 255 510 6194 313
S. Chicona Villars D. Damsel's Dimple of Rock Haven

Carman, J. Thomas, Highland Farms, Glen Rock, Pa.

Highland Beauty's Ida Jr2 279 558 5597 273
S. Coldspring's Beauty's Benedick D. Highland Farm's Noble's Ida
¶Highland Beauty's Rose Jr3 286 572 8278 375
S. Coldspring's Beauty's Benedick D. Delightful Rock Rosebud
¶Highland Chief's Dodo Sr3 334 668 9651 490
S. Coldspring's B. R. Chief D. Doella D. of Clear View
¶Highland Chief's Susie Jr3 311 622 10213 512
S. Coldspring's B. R. Chief D. Sara of Brooke's Cross

Carter, Henry H., Winding Lane Farm, Rockville, Md.

¶Winding Lane Lusty Carol Jr4 292 584 8398 422
S. McDonald Farms Illustrious D. Nance's Speckled Catania
¶Winding Lane Lusty Grace 5 301 602 7638 404
S. McDonald Farms Illustrious D. Seven Branches Gracious
Winding Lane Lusty Yuletide Jr2 328 656 6534 307
S. McDonald Farms Illustrious D. Winding Lane New Year
¶Winding Lane Starlight 5 321 642 9996 531
S. Prince of Viewsite Farm D. Nance's Golden Starbright

Cartwright, R. Jack, Sun Valley Guernseys, Phoenix, Ariz.

¶Sun Valley Nobel Prudence Jr3 271 542 7600 372
S. Hill Girt Prince Nobel D. Twin Elms Pride

Caudle, D. C. & Phipps, J. M., Maplemoore Farms, Galax, Va.
Rudy's Anita Sr2 295 590 6254 302
s. Evergreen Rudy D. Bethany Favor's Anita

Clemson Agricultural College, Clemson, S. C.
¶Clemson Cavalier Penitent 7 294 588 5540 236
s. General's Twice Cavalier D. Clemson Royal Jingo
Clemson Hollibright Abbey Sr2 305 610 9438 413
s. Klondike Hollibright D. Clemson Cavalier Nidi
Clemson Hollibright Accost Sr2 305 610 6602 275
s. Klondike Hollibright D. Line Cavgen Fern
¶Clemson Hollilier Redbird 5 305 610 6788 273
s. Klondike Hollilier D. Clemson Cavalier Oneida
¶Clemson Hollilier Redbud 5 305 610 8358 383
s. Klondike Hollilier D. Clemson Cavalier Onza
Clemson Honor Adore Jr2 305 610 5003 256
s. Klondike High Honor D. Cavalier Holliston Kate
Clemson Honor Seaweed Jr4 296 592 8672 382
s. Klondike High Honor D. Clemson Raider Larkspur
¶Clemson Raider Larkspur 11 305 610 8572 365
s. Cavalier's Fern Raider Lad D. Cavalier Gay
Sandhill Hornet BDO Maid Jr3 305 610 5265 252
s. Klondike Hornet D. Line-Sequel General Ray-Rose
¶Sequel's General Twicav Cora 10 305 610 5807 253
s. Saugerties Royal Sequel D. General's Double Cavalier Cora
¶Sequel's General Twicav Dora 10 305 610 6707 274
s. Saugerties Royal Sequel D. General's Double Cavalier Dora

Clinton, Francis, Clinton Farm, Watkins, Minn.
¶Watkins Candy's Elaine Sr4 324 648 8673 421
s. Boulder Bridge Candidate D. Watkins Moby Bo Peep

Cohenour, Dale F., Elvadale Farm, Mount Carroll, Ill.
¶Ore Hill Elaine Sr3 364 728 7029 341
s. Wey Acres Grandee's Maxim D. Eileen of Ore Hill
¶Ore Hill Mayflower Sr3 283 566 6628 374
s. McDonald Farms Hunter D. Marigold of Ore Hill
¶Ore Hill Starlight Sr3 365 730 9769 500
s. McDonald Farms Hunter D. Ore Hill Sunbeam

Cohenour, L. B., Estate, Alamosa Ranch, Albuquerque, N. Mex.
Flume Farm Buddy's Arbor 5 364 728 8571 427
s. Flume Farm Royal's Buddy D. Flume Farm Arbor

Cohrs, John A., Jr., Corvilla Guernsey Farm, Tiskilwa, Ill.
¶Corvilla's Rosebud 5 365 730 11784 520
s. Finchley King of The Meads D. Finchley Manor Doris
¶Finchley Manor Merry 6 336 672 11076 573
s. Finchley King of The Meads D. Finchley Manor Mirth

Cooley Brothers, Willowbrook Farms, Hudson, Mich.
Willowbrook Crown Dainty Jr2 365 730 6827 383
s. Cesor Crown Maxim D. Willowbrook Royal Dorrine
Willowbrook J. Maxine Jr2 308 616 6662 340
s. Cesor Penwyn's Jacques D. Willowbrook Crown Dora

Corbin, Glen R., Mr. & Mrs., Rosette Farm, Crown Point, Ind.
Rosette's Levity Jeane Jr2 306 612 5630 307
s. Curtiss Candy Levity Conqueror D. Ideal's Hopeful's Clara Bell

Corning, Julia H. & John B., Roundabout Farm, Kennebunk Port, Maine.
¶Beauhaven's Sallie Sr4 278 556 5656 260
s. Langwater Counterman D. Beauhaven's Rita
¶Bessie Victoria of Roundabout Jr3 324 648 7455 350
s. Wethersfield Victory Lad D. Bessie of Donibristle
¶Oaklands Mark's Jam 6 307 614 7690 379
s. Oaklands Mark Twain D. Oaklands January

Couzens, Margaret A., Wabeek Farms, Pontiac, Mich.
¶Wabeek Meed's Patay 5 365 730 13499 623
s. Langwater Meed D. Loma Gentleman's Viola
¶Wabeek's Daisy Bell Jr3 302 604 8362 442
s. Eth-Mead Ambition D. Wabeek's Rita
¶Wabeek's Ferdinand's Sweetie 6 310 620 10279 455
s. Langwater Ferdinand D. Marjohnelle P. Image
Wabeek's Queen Dora Jr2 308 616 7672 371
s. Eth-Mead Ambition D. Woodview June
Wabeek's Supreme Starbright Jr2 335 670 7914 395
s. Greenfield K Primate D. Wabeek's Foreman's Starlight

Cox, Abraham B., Glensfoot Farm, Cherry Valley, N. Y.
¶Achievement's Ripple 11 295 590 6645 377
s. Lynbrook Cherub's Achievement D. Royal Cherub's Laughing Water
Ambition's Lass Sr2 365 730 6784 331
s. Langmore Ambition D. Wyebrook Scotch Lassie
Jerry's Mitty Sr2 365 730 7699 346
s. Coldspring's Hardwick's Jerry D. Cathedral Mitzy
¶Matty's Jinny Sr2 307 614 6376 327
s. Cathedral Matty D. Achievement's Jingle
Matty's Marcheta Jr2 365 730 9908 500
s. Cathedral Matty D. Achievement's Marleen

Cromie, Samuel J., Andover, Mass.
¶Nashoba Butterfat Krystina 5 277 554 7215 360
s. Butterfat Reliance of Lynbrook D. Nashoba Belrose Krystina

Croshaw, J. Ellis, Orchard Crest Farm, Wrightstown, N. J.
¶Leona's Pride of Orchard Crest 12 311 622 8003 397
s. Dot's Ultra King D. Leona of Stop Me Jades

Croshaw, J. Ellis, Jr., Orchard Crest Farm, Wrightstown, N. J.
Greatview Harriet's Priscilla Jr2 321 642 7209 369
s. Florham Commander D. Crestview Stripe's Harriot
Valleybrook Star's Grenadier Sr2 346 692 7960 401
s. Zenda Evening Star's Champion D. Zenda Marsaly's Grenadier

Crowgey, R. R., Ham Farm, Wytheville, Va.
Blue Bonnet Maxim of Ham Farm Sr2 284 568 5061 256
s. Klondike Hannibal D. Palmer Haven's Ollie
Canary of Ham Farm Jr2 365 730 9530 474
s. Klondike Hannibal D. Palmer Haven's Rita
Clara Maxim of Ham Farm Sr3 307 614 7840 372
s. Klondike Hannibal D. Palmer Haven's Rita

Curtis, T. K., Sitruc Farm, West Chester, Pa.
Golden Prize of The Glen Jr3 278 556 7617 350
s. Foremost of The Glen D. Lady Goldie of The Glen
¶Gwynllan Ranger's Merryann 6 263 526 6989 327
s. Langwater Ranger D. Gwynllan Perfection's Merryann
Lady Nan of The Glen Sr3 294 588 9354 429
s. Earl of The Glen D. Educator's Fun of The Glen
¶Rycklaver Phoebe's Pet 8 302 604 9590 503
s. Fairlawn Golden Maxim D. Rycklaver Phoebe
Symphony of The Glen Sr4 305 610 7893 368
s. Caumsett of The Glen D. Wise Girl of The Glen
¶Toque of The Glen Sr4 326 652 8797 426
s. Caumsett of The Glen D. Modiste of The Glen

Custer, A. J. & Sons, Levelland Farms, Auburn, Ind.
¶Hullwood Gardenia 7 365 730 8480 396
s. Hullwood Slogan D. Hullwood Felice
Levelland Farm's Lulu Sr3 365 730 10874 491
s. Meadow Lodge King's Master D. Lulu Coronet of Fremont
¶Levelland Farm's Pearl Jr3 327 654 8170 427
s. Meadow Lodge King's Master D. Levelland Farm's Patsy

Daniel, Kenneth H., Kenmax Stock Ranch, Gooding, Idaho.
¶Kenmax Counterfeit's Lola Sr2 303 606 19342 460
s. Kenmax Count's Counterfeit D. Patricia's Ladie
¶Kenmax Counterfeit's Lula Sr2 306 612 9440 448
s. Kenmax Count's Counterfeit D. Patricia's Ladie

Darling, R. J., Perrysville, Ohio.
¶Faith's Beth of Hillnook Sr3 305 610 8789 412
s. Raemelton Corking Questor D. Star's Faith of Hill Nook
Melba's Dinah of Hillnook Jr3 306 612 7987 466
s. Raemelton Corking Questor D. Patrica's Melba of Hill Nook

Denison Engineering Company, Loch Lomond Farm, Powell, Ohio.
Graceland Steadfast's Fancy Sr2 365 730 12433 649
s. Riegeldale Emory's Steadfast D. Graceland Fancy
¶Loch Lomond Radiant's Grace Sr4 319 638 8879 412
s. Riegeldale Emory's Radiant D. Graceland Aletta

DeNormandie, James, DeNormandie Farm, Lincoln, Mass.
¶Lincoln Aster Sr3 281 562 7527 395
s. Lincoln Crusader D. Moskeht Aster
Lincoln Maystone Jr2 252 504 6481 303
s. Lincoln Valencian D. Lincoln Thunda's Mayflower
Lincoln Ruby Lyman Jr2 335 670 10068 480
s. Lincoln Valencian D. Lincoln Betsy Lyman

Dodge, Boynton, Stuart View Guernsey Farm, Ellensburg, Wash.
¶Locust Nook Mabel 5 271 542 7712 449
s. Alford Farm Pride's Butterfat D. Locust Nook Millie
¶Stuart View Margaret Jr3 282 564 9790 451
s. Stuart View Challenger Lad D. Stuart View Nora
¶Stuart View Nan Sr3 275 550 6750 358
s. Chicona Notker D. Locust Nook Alice

Dodge, John B., Stuart View Guernsey Farm, Ellensburg, Wash.
¶Scudder Ranch Guard's Queen Jr4 331 662 7756 406
s. Scudder Ranch Guard D. Scudder Ranch Nym's Regal

Dodge, Merrill M., Locust Nook Farm, Ellensburg, Wash.
¶Locust Nook Berna Sr4 315 621 9861 548
s. Chicona Notker D. Locust Nook Beauty
¶Locust Nook Bess 6 295 581 7719 418
s. Alford Farm Pride's Butterfat D. Locust Nook Bessie
¶Locust Nook Tena Sr3 336 662 9272 541
s. Chicona Notker D. Locust Nook Tiny

Dreibelbis, W. H. & Sons, Dreibelbis Farm, Shoemakersville, Pa.
¶Dreibelbis Royal Barbara Sr4 228 456 6159 281
s. Woodacres R. Levity Foremost D. Dreibelbis Countryman Barby
¶Dreibelbis' Royal Beatrice 5 324 648 10895 530
s. Woodacres R. Levity Foremost D. Chancellor's Bell

Duer, Fred L. & Alexandria H., Duer Crest Farm, Batavia, Ill.
Belle Lane Grandee's Connie Jr4 273 546 6464 323
s. St. Albans Grandee Eminent D. Maple Lane Africander's Carol
¶Rock Creek Golden Rose 5 287 574 10734 518
s. Rock Creek Royal D. Ridgiydale's Golden Rose Alert
Wey Acres Levity Dora Jr4 303 606 8836 423
s. Coronation Levity Prince D. Wey Acres Grandee's Duchess

Dunagin, Ben P., Sunny Acres Farm, Spartanburg, S. C.
Clear View King's Dian Jr3 365 730 9593 567
s. Quail Roost King Raymost D. Sunshine's Lucky Dian
Edisto Farm's Marlea Sr3 365 730 8725 430
s. Edisto Farm's Royal Maxim D. Edisto Farm's Meffie
Riverview Joena Sr2 365 730 8007 462
s. Croasdaile's Maxim's Pat D. Joena of Pleasant View

Dunning, Leon O., Polly Acres, Delton, Mich.
¶Polly Acres Julie Sr3 365 730 4952 228
s. Lockshore Whiskaway D. Judy's Julieann

Dutcher, Lawrence R., Rosene Farm, Port Byron, N. Y.
¶Rosene Maxim Melody Sr2 278 556 4098 267
s. Gardenville King's Rosene D. Westmoreland Maxim Betsy
¶Rosene Melody Belle Jr3 285 570 7039 381
s. Gardenville King's Rosene D. Isabella of Ridgeview Farm
¶Rosene Melody Memory Jr3 281 562 6961 376
s. Gardenville King's Rosene D. Alice's Memoria of Oakdale

England, Eugene E., North East, Md.
¶Buzzy's Bonnie 5 318 636 9313 439
s. Evergreen Royal's Buzzy D. Royal's Queen Fanny
Emancipator's Delight Jr2 299 598 6857 343
s. May Valor's Emancipator D. Proson's Mabel

England, Charles P., Guernland Farm, Rising Sun, Md.
¶Peerless Inabelle Sr4 365 730 7704 428
s. Fairlawn Peerless Emblem D. Ina of Fairacres
¶Proson's Anna Jr3 337 674 6793 327
s. Proson D. Evergreen Royal's Amy

Escott, Ernest, Ernola Guernsey Farm, Shelley, Idaho.
Dolly of Fern Lane Jr4 226 452 9205 403
s. Freer Acres Beau D. Doris of Fern Lane

Ewalt, William R., Russada Guernsey Farm, Fredericktown, Ohio.
Russada Charity Sr2 364 728 8172 454
s. Windale Russada's Corona D. Russada Cherry Bud

Fair, Frank D., Fairdale Farm, Grove City, Pa.
¶Ringgold Angelica 6 281 562 10477 549
s. Broadland Baronet D. Ringold's Sturdy Ann

Farnsworth, Howard G., Dorella Farm, Planada, Calif.
¶Dorella Elect's Blue Belle 7 330 660 7996 446
s. Chuckanut Elect D. Dorella Bernice
Dorella Guardsman's Belladona Jr2 317 634 6690 326
s. Meadow Lodge Guardsman D. Dorella Royal's Bella
Dorella Guardsman's Jesalyn Sr2 334 668 8375 436
s. Meadow Lodge Guardsman D. Dorella King's Jessie
Dorella Guardsman's Lula Belle Sr2 305 610 7891 431
s. Meadow Lodge Guardsman D. Dorella Elect's Louise
Dorella Guardsman's Rachael Sr2 336 672 8442 422
s. Meados Lodge Guardsman D. Dorella Rachael
Dorella Guardsman's Sheen Sr2 318 636 9575 520
s. Meadow Lodge Guardsman D. Dorella Soldier's Surprise
¶Dorella Guardsman's Sonora Jr3 297 594 7934 451
s. Meadow Lodge Guardsman D. Dorella Soldier's Star Bright
¶Dorella Guardsman's Sycamore Sr3 343 686 8668 480
s. Meadow Lodge Guardsman D. Dorella Soldier's Surprise
Dorella Guardsman's Toots Jr2 365 730 6447 340
s. Meadow Lodge Guardsman D. Dorella Elect's Stella
¶Dorella Royal's Primrose 7 319 638 9118 484
s. Dorella Royal Rival D. Dorella D. Ex. Polly
Dorella Soldier's Honey Sr2 328 656 9730 515
s. Dorella Rival's Soldier D. Dorella D. Ex. Henrietta
¶Dorella Soldier's Karen 6 308 616 8238 445
s. Dorella Rival's Soldier D. Dorella Elect's Kate
¶Dorella Soldier's Nettie 5 298 596 7717 473
s. Dorella Rival's Soldier D. Dorella Royal's Nettie
¶Dorella Soldier's Snowdrop Sr3 314 628 10562 497
s. Dorella Rival's Soldier D. Dorella Elect's Snow Flake
Dorella Soldier's Theda Bara Sr2 315 630 10969 600
s. Dorella Rival's Soldier D. Dorella Elect's Thelma
Dorella Soldier's Trudy Sr2 305 610 9307 498
s. Dorella Rival's Soldier D. Dorella Elect's Trixie
Dorella Wonder's Sweet Heart Jr2 333 666 9150 452
s. Dorella Little Wonder's Royal D. Dorella Dandy's Sweet Pea

Feind, W. E., Hazel, S. Dak.
¶Carryon Janet 5 285 570 6215 328
s. Yeoman of Lookout Farm D. Carryon Toots
¶Carryon Merry 7 347 694 9921 444
s. Linwood's Gold Dictator D. Carryon Cora

Ferris, Frank W., Mrs., Summerfield Farms, New Wilmington, Pa.
¶Summerfield Superb Venus Sr4 308 616 6998 283
s. Forward Warbond Hamilton D. Summerfield Trixie's Twin Star
Summerfield Ultra Joan Jr2 252 504 5184 259
s. Hill Girt Ultra Prince D. Summerfield Sally Jane

Fike, Homer S., Old Farmstead, Waterloo, Iowa.
¶Old Farmstead Bonnie's Lass Sr3 309 678 10035 488
s. Elwadeson's Jerry D. Old Farmstead Bonnie

Fisher, Arthur, Hilliards, Ohio.
King George's Belinda Sr2 365 730 11977 545
s. Villa-Way King George D. Pilgrim Lad's Lulu Belle
King George's Betsy's Beauty Sr2 365 730 10542 434
s. Villa-Way King George D. Fairview's Beauty Betsy

Fisher, Eugene, Hilliards, Ohio.
Princess Amo Sr3 365 730 10055 441
s. Villa-Way King George D. King George's Pride's Alice

Flint, George Seymour, Conn.
Lanandy Lincoln Shernip Jr2 338 676 7294 396
s. Lincoln Charmer D. Lanandy Valnip

Fortkamp, Carl, Gold Banner Farms, No. 1, Coldwater, Ohio.
Gold Banner Florence Jr2 305 610 7580 323
s. Lone Pine Freeman D. Gold Banner Iris
¶Gold Banner Frieda Jr4 305 610 9717 430
s. Lone Pine Freeman D. Gold Banner Phyllis

Fortkamp, Carl, Gold Banner Farms, No. 2, Coldwater, Ohio.
¶Franchester Honey's Cheer Sr4 286 572 9252 379
s. Langwater Honey's Onward D. Franchester Saint Cheer . .

Fowles, Elwyn M., Sunnydell Farm, Southampton, Mass.
Sunnydell King's Cyclamen Jr2 265 530 6570 317
s. Pharos King Cyrus D. Ultra Baron's Arbutus
¶Troller's Christie Sr4 296 592 9446 538
s. Green Meads Troller D. Reliance's Cynara

Freie, Alfred B. & Ethel V., West Star Farm, Alexander, Iowa.
¶Hickory Hill Felicia Sr4 294 588 9953 447
s. Iowa Hi-Acres Gardenius D. Hickory Hill Peggie

Frey, Simon S. & Leckie, F. D. & W. H., Darby Acres Farm, Plain City, Ohio.
¶Elk Bottom Jane Sr3 324 648 7779 372
s. Meadow Lodge Dart D. Doughty Valley Wistaria

Fuller, Hester & Parrish, Fuller Farms, Shelbyville, Ind.
¶Fuller Farms Golden Caroline Sr3 305 671 7132 355
s. McDonald Farms Golden Lad D. Plain Girl of Waterloo
¶Fuller Farms Royal Nanette Sr4 309 618 4719 274
s. Tarbell Farms Prince Royal D. Nan of Twin Locust
¶St. Albans Grandee Dimple 6 321 642 7999 458
s. McDonald Farms Grandee D. St. Albans Actor's Dimple

Funk, Alvin L., A. L. Funk Dairies, Collegeville, Pa.
¶Fay's Janet of Funk's Farm 7 345 690 6420 305
s. Pinebrook Lady's Independent D. Dot's Fay of Funk's Farm

Galloway, E. J. & Son, Regal Farms, Ionia, Mich.
Angeline of Rich-Ann Sr3 299 598 9012 418
s. Lockshore Whirlaway D. Springhill Aggie of Hope
¶Dion of Rich-Ann Sr4 286 572 8926 410
s. Lockshore Whirlaway D. Patsy of Rich-Ann
¶Princess of Rich Ann 2d Sr4 312 624 9145 461
s. Lockshore Whirlaway D. Princess of Rich Ann

Gaston, J. Porter, Richburg, S. C.
¶Gaston's Maxim's Heroine 6 295 590 6791 314
s. Golden Glow Maxim's Count D. Herlong's Golden Gippy

Gaston, William Newton, Richburg, S. C.
¶Gaston's O Queen Countess 6 271 542 5079 216
s. Gippy Count's Baron D. Orietta's Queen Nobel

Georgia Experiment Station, Blairsville, Ga.
Lynbeth's Playmate Betty Belle Jr3 305 610 6092 318
s. Sterlingold Playmate D. Cathedral Betty's Belle
¶Lynbeth's Queen Rilma Sr4 274 548 5434 310
s. Sir John Rilma D. Cathedral Queen Rilma
¶Riegeldale Ben's Deb Sr4 197 394 3707 188
s. Riegeldale Illustrious Benjamin D. Riegeldale Ferdinand's Deb

Georgia, University of, University of Georgia Dairy Farm, Athens, Ga.
¶Conqueror's Nonsuch Jr4 304 608 5904 316
s. Riegeldale Conqueror's Lad D. Majesty Nosegay
¶Majesty Nosegay 6 306 612 5753 281
s. Riegeldale Ann's Majesty D. Champion's Bouquet

Gilmore, H. R., Gilmore Farms, Camden, Mich.
Gilmore Farms Dinah Jr2 350 697 9714 469
s. Sun-Blest Farms Cyclopse D. Gilmore's Dianna
Gilmore Farm's Evangeline Jr3 365 730 10231 529
s. Eth-Mead Blanchette's Archer D. Gilmore's Luretta
¶Gilmore Farm's Sarah Jr3 295 590 8311 389
s. Eth-Mead Blanchette's Archer D. Gilmore's Salome 2d

Gingerich, Truman W., Iowa-Way Farm, Parnell, Iowa.
¶Iowa-Way Hero's Trula 5 365 730 8727 484
s. Imogene's Majesty's Hero D. Tiona of Iowanola

Giessner, John J., Argilla Farm, Ipswich, Mass.
Wood Ford Governor's Grace Sr2 365 730 8570 477
s. Flying Horse Governor D. High Meadows Grace

Gluek Brewing Company, Gluek Farms No. 2, Saint Paul, Minn.
¶Gluek Farm Maxe Sr4 342 684 10979 520
s. Cesor Helene's Maxim D. Gluek Farm Butterfat Maxe
¶Gluek Farm Rosabell Sr4 338 676 7830 391
s. Cesor Helene's Maxim D. Gluek Farm Roxie

Goddard, Newell A., Oaksdale Farm, Simsbury, Conn.
¶Grand View's Bonnie Girl 6 322 644 9895 525
s. Roughwood Brigadier D. Bella-Tsnya
¶Holly Farm Fair Lady 8 243 486 8592 371
s. Holly Farm Stars and Stripes D. Holly Farm Elaine
Oaksdale Farm's Mollie Sr2 319 614 9228 383
s. Broad Hill Traveler D. Oaksdale Alpha

Goebel, Harry & Son, Whispering Cedar Farm, Andrews, Ind.
¶Whispering Ceda Erma Sr2 317 634 8880 430
s. Golden Grange W. Sylvester D. Whispering Cedar Eileen

Gorenflo, Theodore, Jr., Thorngold Farms, Metamora, Mich.
¶Supreme Kay of Capitol View 5 295 590 6417 333
s. Cesor General's Supreme D. Mike's June of Capitol View

Gorman, J. C., Cedar Brook Farm, Bellville, Ohio.
¶Kerrykee's Levity Marion Sr4 324 648 8844 467
s. Raemelton Levity Distinction D. Natural Grove's Charm
¶McDonald Farms King's Kilda Sr4 312 624 7620 412
s. Myhaven King D. McDonald Farms Bess

Goss, Homer, Pine Knoll, Lewiston, Minn.
¶Pine Knoll Dorothy 8 220 440 4536 217
s. Spar Hill Heir's Prince D. Pine Knoll's Duchess
¶Pine Knoll Surprise Jr3 289 578 8210 424
s. St. James Rocket's Flash D. Maple Leaf Sunbeam

Gray, William & Tener, Frank, Bronze Arrow Farm, Sabina, Ohio.
Bronze Arrow Crown Jewel Jr2 365 730 11360 561
s. Bronze Arrow Gladiator D. Shawnee Aldette
Bronze Arrow Miss Heather Jr2 365 730 9706 450
s. Bronze Arrow Gladiator D. Bronze Arrow Gypsy Lee
Lady Twinkle of Bronze Arrow Jr3 318 636 7097 357
s. Emerald Triumphant King D. Ringold Lady Dora
¶Lone Pine Marjorie 9 356 712 11852 493
s. Corium Slogan's Marcus D. Cadeau's Doris of Ridgedale
Sunshine Lady of Pleasant View 6 365 730 12244 571
s. Ringold's Pleasant Lad D. Dot's Peaches of Pleasant View

Graybill, John H., Twilight Farm, Lancaster, Pa.
¶Sunny Dell's Eileen 7 365 724 8275 389
s. Whitford's Joe D. Destiny of Sunnyside
¶Twilight Verbena's Violet Jr3 325 650 5827 380
s. Walnut Grove Rilma Bob D. Walnut Grove Verbena

Greenlaw, Vera, Greenlaw Farm, Belfast, Maine.
¶Greenlaw Farm Progress Jr4 316 632 6191 311
s. Florham Lenore's Ptolemy D. Oonegan Eloise

Greenwood, W. G., Greenwood Farm, Newport, Ohio.
¶Greenwood Arlene 12 365 730 10149 530
s. Itchen's Queen's Shane D. Greenwood Janetta
¶Greenwood Notable Shirley 10 286 572 7154 337
s. Raemelton Corking Notable D. Greenwood Nina

Griesemer, Joseph J., Pleasant View Farm, Billings, Mo.
Meadow Brook's Dorlece Kay Jr3 282 655 6364 312
s. Elmbrook Apollo's Earlson D. Cooper's Formosa
¶Meadow Lodge Brella 6 365 821 10815 553
s. Meadow Lodge Heartbreaker D. Rex's Ilene

Grimland, E. H., Grimland's Farm, Amherst Junction, Wis.
Grimland's Nora Bell 7 281 562 9211 481
s. Lone Eagle from M-R Dairy Farm D. Grimland's La-Bell

Grove, J. B. & Sons, Groveland Farm, North Jackson, Ohio.
Groveland's M. Festa Jr2 305 610 5072 257
s. Wetherafield Prince Marmion D. Renown's Fredora
¶Groveland's Steadfast Goldie 5 311 622 7171 335
s. Maple Lane Gloria's Steadfast D. Bon Mead Champion's Sunshine
¶Groveland's Superior Sally Jr4 305 610 6800 361
s. Rockingham Superior D. Bon Mead Champion's Sunshine

Gunter, Listine, Gunter's Golden Guernsey Farm, Wagener, S. C.
Clear View King's Actress Jr2 365 730 6417 343
s. Quail Roost King Raymost D. Dukes Dale Defiance's Actress

Gunter, Lyston, Gunter's Golden Guernsey Farm, Wagener, S. C.
¶Coker Butterfat Margie 5 296 592 8620 412
s. Coker Fancy King Silver D. Coker Noble Margie
¶Fancy King's Gertie 5 297 594 9009 453
s. Coker Fancy King Silver D. Coker Don's Gertie
Gunter Golden Galore Jr2 365 730 6087 279
s. Klondike Hollimark D. Coker Holliston Lenore
Gunter Golden Ganberine Sr2 317 634 6151 320
s. Nejasco K'ng's Maxim D. Holly's Dairy Maid
Gunter Golden Gayety Jr2 365 730 8115 376
s. Klondike Hollimark D. Resolute Butterfat Fairy
¶Hazelwood's Mazie 6 237 474 5871 252
s. Klondike Hollistar D. Hazelwood's Margie
¶Holly's Dairy Maid Jr4 316 632 7895 332
s. Klondike Holliamber D. Myrtledale's Gay Duchess
¶McNaughton's Holly 6 330 660 7655 334
s. Klondike Hollinick D. McNaughton Farm Beauty

Hallowell, William L., Frogbrook Farm, Lenox, Mass.
¶Fair Field Queen Deborah 8 323 646 9778 437
s. Fair Field Loquacious D. Fair Field Marion
¶Pharos Border Goldeta Jr3 359 718 7046 384
s. Pharos Border King D. Warrior's Golda of Maple Shade
¶Wolfpen Ellen Jr3 289 578 7245 346
s. Langwater Lively Lad D. Wolfpen Europa

Hamilton, Lynn B., Lynndale Farms, Glendale, Ariz.
¶Cedar Croft Bess 7 289 578 10366 505
s. Western Glow May's Royal D. Cedar Croft Beauty
¶Ranchito Joseph's Pride Jr3 289 578 6760 358
s. McDonald Farms Joseph D. Lassie P. of Willow-wood

Hank, Harry, Lone Oak Farm, Monongahela, Pa.
Lone Oak Charming Louise Jr2 363 726 6613 309
s. Langwater Prince Charming D. Lone Oak Ultra Lou
Lone Oak Charming Pride Jr2 363 726 8793 430
s. Langwater Prince Charming D. Lone Oak Merry Princetta
Lone Oak Double Charming Sr2 284 568 4157 198
s. Langwater Prince Charming D. Lone Oak Charming Joan
¶Lone Oak Golden Supreme Jr3 365 730 12231 574
s. Gardenville Supreme D. Gardenville Golden Bell
Lone Oak Select Connie Jr2 320 640 6270 309
s. Flying Horse Select's Trumpet D. Lone Oak Fairy Connie

Hansen, Laurence D., Hansenarea Farm, South Valley, N. Y.
¶Hansenarea Lolita 5 217 434 5555 285
s. Wychmere Dauntless Salvo D. Hansenarea Leota

Hansen, Russell C., Long Rock Farm, Stanton, Mich.
¶Farofield Spring Beauty 5 247 494 5976 288
s. Farofield Philosopher D. Farofield Golden Coronet

Hanson, H. C., Clover Glen Guernsey Farm, Barnum, Minn.
Clover Glen Golden Lydia Jr2 334 826 6688 373
s. Boulder Bridge Goldfinder D. Clover Glen Tribute's Lady
Clover Glen Primrose Girl Jr2 305 818 8321 429
s. Boulder Bridge Goldfinder D. Prim of Clover Glen
¶Clover Glen Rosa 5 309 927 10867 520
s. Boulder Bridge Golddrop D. Clover Glen Roselyn
¶Glover Glen Thelma 5 332 904 10422 574
s. Boulder Bridge Tribute D. Clover Glen Rose Marie
¶Clover Glen Wanda Jr3 363 908 8516 458
s. Boulder Bridge Goldfinder D. Rosie of Clover Glen

Harder, Howard, Deep Creek Guernsey Farm, Buhl, Idaho.
¶Rival's Rixie of Ernola Jr3 256 512 4001 198
s. Dorella Dolly's Rival D. Ruth of Jusamite

Hartway, Carl, Blue Boulder Farm, Park Falls, Wis.
Blue Boulder Maj. Flora Sr2 347 694 9672 428
s. Maid's Majesty of Glen Flora D. Ridgedale Hornet's Norma
Blue Boulder Maj. Maid Jr2 355 710 9592 389
s. Maid's Majesty of Glen Flora D. Butterfat Jasmine 2d
Blue Boulder Norma's June Jr4 323 646 10782 489
s. Maid's Majesty of Glen Flora D. Ridgedale Hornet's Norma

Hartway, Ernest J. & Son, Lenox, Mich.
¶Bancroft Acres Noble Pride 7 365 730 8643 439
s. Fairholm Noble D. Pride of Cat Head
¶Hartway's Diane Star Jr4 338 676 9133 455
s. Forest of Windymere D. Romeo's Star of Cat Head
¶Hartway's Glory Elaine Sr4 365 730 9755 449
s. Forest of Windymere D. Beau Glory
¶Hartway's Goldenrod 5 336 671 11004 508
s. Forest of Windymere D. Bancroft Acres Bernice

Harville, Thomas, Mrs. & Harville, Arthur, Avalon Farm, New Milford, Ohio.
¶Avalon R. Ultra Belle Sr3 296 592 6489 354
s. Argilla R. King D. Ultra Marvel of Avalon
¶Avalon Wonder Lady 7 365 730 9544 458
s. Coronation Patent D. Avalon Marvel Lady

Haslett, Charles E., Yorkham Farm, Geneva, N. Y.
¶Yorkham's Lavalor Jr4 243 486 5407 317
s. Tarbell Farms Peerless Valor D. Lassie of Yorkham

Hastings, O. S., Longbranch Dairy Farm, Scottsburg, Va.
¶Bunnie of Cherry View 5 268 536 7573 386
s. Quail Roost Lucky Sappho D. Ruby's Hope of Sandy Acres
Jannie's Arlene of Long Branch Jr2 287 574 5043 258
s. Sappho's Choice D. High Land Scrap Jannie

Hatch, Merritt E., Jo-Ellen Farms, Findlay, Ohio.
¶Lilac Villa's Dewdrop Sr4 312 624 9299 456
s. Lone Pine Triumph D. Lilac Villa's Blossom

Hathaway, Lloyd B., Mistland Guernsey Farm, Vancouver, Wash.
Mistland Zandra 5 295 590 7754 382
s. Middale Pride D. Traverdale Alexandria

Haugen, Woodrow, Woodside Dairy Farm, Barron, Wis.
Alice's Bubbles of Woodside Jr2 303 606 5429 282
s. Wern's Country Gerard D. Antonette Alice of Brookside
¶Prince's Mavis 6 261 522 7088 289
s. Jeffy's Prince D. Prince's Maiden

Haworth, Joel & Son, Haworth Farms, Cicero, Ind.
¶Chum's Worthy Gem Jr3 357 714 10765 443
s. Welcome-In Worthy D. Arthur's Dolly Agnes

Haxstun, Richard C., Mrs., Moreau Farms, Fort Edward, N. Y.
¶Lady Turner Sr3 354 708 14036 587
s. Malta Farms Admiral D. Bonny Sandra

Healey, Edward F., Riverbrook Farm, Niles, Mich.
¶Riverbrook Royal Ina Sr4 257 514 10862 534
s. Caumsett Royal Duke D. Haven Hills Ida

Henschen, Ralph H., Bee Gee Farm, Bowling Green, Ohio.
Bee Gee Kate's Kitty Jr2 288 576 5493 285
s. Fireside Springdale Lad D. Spring Dale Pearl Kate
¶O-Kay Corking Ombre Jr4 365 730 9384 463
s. Raemelton Royal Corking D. O-Kay Triumph Olive

Herron, Donald C., Maple Shade Farm, Leyden, Mass.
¶Maple Shade's Hilarity Charm Sr3 325 647 6848 280
s. Juryman of Ware D. Princess Honor of Maple Shade
¶Maple Shade's Hilarity Nina Sr3 303 603 5550 307
s. Juryman of Ware D. Princess Iona of Maple Shade

Hersey, Leroy H., Knightongale Farm, Edgewater, Md.
¶Knightongale Maxim Ida Jr4 305 610 10312 504
s. Quail Roost Bright Maxim D. Knightongale Foremost Idabel
¶Knightongale Queen Nancy 6 309 618 11167 585
s. Quail Roost King Bell Buoy D. Knightongale Foremost Nan

Hetzner, Henry, Saginaw, Mich.
¶Morninglory Shirley Sr2 266 532 6705 354
s. Duane of Meadow Brook D. Longacres Belinda

Hetzner, Hugo H., Saginaw, Mich.
¶Morninglory Tulip Sr2 298 596 7860 386
s. Duane of Meadow Brook D. Crystal's Morninglory Candy

Hibbs, Ruth Kerlin & Slevin, Walter E., Homestead Farm, Franklin, Ind.
Rolling Acres Chief's Ester Jr2 365 730 8822 458
s. Purdue Matchmaker Chief D. Woussicket Tad's Betsey
¶St. Albans Archer's V B Spot Sr3 284 568 4804 244
s. Meadow Lodge King's Archer D. St. Albans Valiant Beauty Spot
¶Walnut Tree King's Jeanette Jr3 365 730 7997 411
s. King of Walnut Tree Farm D. Linwood's Golden Blanche

High, Robert E., High's Honey Farm, Mendon, Ohio.
High's Honey Farm Mollie Jr2 302 604 7749 338
s. Wrendale B's Royal D. High's Honey Farm Maid

Hillman, W. R., Harr Hill Farm, Blountville, Tenn.
One A's Bess of Mercer 5 292 584 8223 420
s. O. K.'s One A of Mercer D. Lad's Bess of Mercer
Otto's Beth of Mercer 7 268 536 7106 371
s. Glenburnie Otto D. O. K.'s Beth of Mercer
¶Riegeldale Gentleman's Elva 8 288 576 6163 243
s. Ward Acres Gentleman D. Kenilworth Ruffles' Helen

Hoban, Allen E., Hobanheim, Decatur, Mich.
Hobanheim Miss November Sr4 365 730 7051 403
s. Geloster Boy of Hoban Heim D. Hobanheim Flicka
Hobanheim November Clementine Sr2 343 696 6545 340
s. Borealis of Sylvan Glade D. Hobanheim Miss November

Hoff, Andrew J., Walnut Bottom Guernsey Farm, New Windsor, Md.
Walnut Bottom's Carroll Eve Sr2 338 672 6689 332
s. Langwater Carroll D. Walnut Bottom's Elaine K
Walnut Bottom's Carroll Maid Sr2 291 578 5710 233
s. Langwater Carroll D. Walnut Bottom's Candy Maid
Walnut Bottom's G. Opaline Jr3 330 656 8593 420
s. Langvalley Eyebright Gentleman D. Penn View Opaline

Hoffman, Harold J., Hedgerest Farm, Hastings, Minn.
¶El Sheltero's Joyce 9 365 730 9699 443
s. Charm's Golden King D. Valine of North Home
¶Hedgerest Alma's Florence Sr3 286 557 7142 365
s. Glenmary's Heir D. Hedgerest Grace's Alma
¶Hedgerest Betty's Elsie Jr4 267 522 5023 247
s. El Sheltero Valor's Kerry D. Hedgerest Edith's Betty
¶Hedgerest Grace's Alma 7 280 546 7579 385
s. Quail Roost Lucky Valor D. El Sheltero's Generous Grace
¶Hedgerest Janet's Eva Jr4 268 525 6020 298
s. El Sheltero Valor's Kerry D. El Sheltero Legend's Janet

Holcomb, Tudor F., Broad-Hill Farm, West Granby, Conn.
¶Broad Hill Geneva Jr3 279 558 7443 309
s. Green Meads Monogram D. Broad Hill Cameo
Broad Hill Jenefer Jr2 282 564 5638 289
s. McDonald Farms Indenture D. Broad Hill Celia
¶Broad Hill Sadie Girl 6 267 534 10363 476
s. Holly Farm Dasher D. Broad Hill Edelyn

¶Fair Royal Vida 6 265 530 7999 438
s. Argilla Fair Royal D. Emergency Vida
¶Watchful Ada Sr4 278 556 9283 480
s. Pharos Frost King D. Whittemore Farm Watchful Aster

Holloway Brothers, Riverdale Farm, Avon, Conn.
Grassland Hiwood D-Dame Jr2 287 574 6020 273
s. Butterfat Demonstrator D. Arethusa Dame

Holman, Bert, Breeze Hill, Baldwin, Wis.
Breeze Hill Fair Lilac Sr2 317 634 9606 518
s. Sherburne Prairie Fair Lad D. Royal Butterboy's Lorette
¶Kathy's Fancy of Breeze Hill Sr3 341 682 9817 614
s. Outlook Hill's Baldwin D. Butterboy's Kathy

Hood, H. P. & Sons, Cherry Hill Farm, Beverly, Mass.
Firecracker's June 9 253 506 7637 332
s. Catamount Firecracker D. Rover's Rosebud
Hood Farms Radiant Jr2 245 490 5619 240
s. Brian Boru King's Radiolite D. Massapoag Nelly
Hood Farms Rosetta Sr2 309 618 6638 345
s. Flying Horse King's Leader D. Firecracker's Rosalie

Hooper, William, Fenn Hill Farm, Harwinton, Conn.
Fenn Hill Joan Sr2 365 830 13582 730
s. Fenn Hill Prince Hopeful D. Fenn Hill Star

Housel, Webster H., Verdant Vale Farm, White House Station, N. J.
¶Mulhocaway Golden Diva Jr3 271 542 8193 409
s. Mulhocaway Butterfat Midas D. Mulhocaway Butterfat Godiva

Howard, Frank L. & Sons, Grants Pass, Oregon.
McKenzie Meadow Sonja 6 354 708 10547 545
s. Wandamere Diplomat D. McKenzie Meadow Starlight

Hull, John H., "Hullside", Westminster, Md.
¶Churn Creek's Royal Hilma Jr4 289 647 13149 563
s. Langwater May Royal D. Bondwick's Hilma
¶Hullside Dolly's Daisy 5 295 590 11486 516
s. Calder Farm Alert D. Judy's Dolly of Highway
Hullside Supreme Ann Sr2 365 730 9478 432
s. Val's Supreme of Pine Grove D. Hullside Jo Ann
¶Hullside Supreme Jane Jr3 290 580 9322 439
s. Val's Supreme of Pine Grove D. Jean's Sentry of Maple Springs

Hurlbutt, Ralph B., Hurlbutt Homestead, Gales Ferry, Conn.
Deep Lake Lady Nancy 5 314 628 9512 438
s. Green Meads Hi-Light D. Biscoe Heartsease's Grace

Hyland, Helen S., Craryville, N. Y.
Hansenarea Emlo Sr2 302 604 6683 326
s. Wychmere Dauntless Salvo D. Hansenarea Emily

Iler, Alexander, Rolling Knolls Farm, Middletown, N. J.
¶Mulhocaway Sandra S. 7 288 575 7591 320
s. Mulhocaway Butterfat Swain D. Mulhocaway Butterfat Cassandra
¶Rolling Knolls Butterfat Halie Jr3 265 530 7072 353
s. Hilltop Butterfat Nobleman D. Mulhocaway Hattie S.

Johnson, James O., Caledonia, N. Y.
Emily of Stony Brook Sr2 352 704 6518 346
s. Yeoman's King Ambler D. Saragene Farms Flossie
King's Countess of Stony Brook Sr2 316 632 6302 357
s. Yeoman's King Ambler D. Lady Rolf 2d's Countess

Johnson, Kenneth, Kay Mar Farm, Doylestown, Pa.
Brian Boru Peer's Jane Jr3 285 570 6533 344
s. Phillips Victory D. Brian Boru Joan

Johnson, Stanley E. & Son, Sunny Acres, New Vienna, Ohio.
Bomber's King's Marybell Jr2 336 672 5668 312
s. Graceland Bomber's King D. Marie Rose of Valley View

Johnson, W. A. & Sons, Valley Rogue Guernsey Farm, Grants Pass, Oregon.
¶Lucietia of Valley Rogue 6 365 730 9965 502
s. Lad's Shadow of Middale D. Barrie's Rose Bud
¶Lydia of Valley Rogue 8 322 644 12304 653
s. Lad's Shadow of Middale D. Huldah's Gay Royal
Valley Rogue Emma Jr2 365 730 8645 414
s. Bonnibell Esquire D. Queen's Royal Girl
Valley Rogue Esther Sr2 365 730 9875 402
s. Bonnibell Esquire D. Ruth of Valley Rogue
¶Valley Rogue Felicia Jr3 306 612 8017 434
s. Quality Farm Prime D. Louise of Valley Rogue
¶Valley Rogue Perpetua Sr4 358 716 10533 594
s. Chuckanut Phylbond D. Barrie's Huldah
¶Viola of Valley Rogue 8 317 634 7220 355
s. Chicona Barrie D. Corfu's Queen Viola

Johnson, Walter, Mr. & Mrs. & Son, North Farm, Chazy, N. Y.
North Farm Achilles' Beulah Jr2 321 642 10689 428
s. Whimsy My Antonia's Achilles D. North Farm Bertha
North Farm Achilles' Repose Jr2 365 730 11257 491
s. Whimsy My Antonia's Achilles D. North Farm Rejoice
North Farm Achilles' Sunset Sr2 335 670 9855 430
s. Whimsy My Antonia's Achilles D. North Farm Starlight
North Farm Bernice 6 310 620 10329 454
s. Tri-Gables Joeman D. Tri-Gables Bernice
North Farm Boy's Sunlight Sr3 305 610 10691 472
s. Ultra Joe's Lucky Boy D. North Farm Starlight
North Farm Maggie Jr2 309 618 6112 354
s. North Farm Boy Blue D. North Farm Marianne
North Farm Monita Jr3 255 510 9409 432
s. Tri-Gables Joeman D. North Farm Martha

Johnston, Clyde R. & Bates, W. H., & Bonnie, Majestic Farm, Carthage, Mo.
¶Dondale Charity 5 328 656 10671 498
s. Gaylord's Arbiter's Plutocrat D. Dondale Romeo's Peggy
King's Superba's Diana Jr2 295 590 5375 251
s. Seco King Don D. Sunnymede Improver's Superba

Jorgensen, William, Golden Dale Guernsey Farm, Edmore, Mich.
Cowham Farm Levity's Philea Jr2 311 622 9578 489
s. Normandy Levity Steadfast D. Philea of Cowham Farm
¶Golden Dale Grace Jr3 365 693 8483 407
s. Cesor Northern Maxim D. Hilda's Grace
¶Golden Dale's Bess Jr3 308 616 8045 402
s. Golden Dale Maxim D. Golden Dale's Betsy
Golden Dale's Bonita Jr2 301 602 6827 362
s. Golden Dale Maxim D. Golden Dale's Betsy
Golden Dale's Gloria Jr2 298 596 6565 343
s. Golden Dale Maxim D. Nearbrook's Foremost Jinger
Silver Hills Princess Anne Sr3 300 600 8604 511
s. Silver Hill's Aristocrat D. Pine Manor Cinderella

Josi, Ernest & Carl, Clairmont Farms, Oregon City, Oregon.
Clairmont R D's Trix 8 204 410 6868 386
s. Revilo Muke D. Shamrock Trixie

Kamm, Roy J., Emroy Farm, Marietta, N. Y.
¶Emroy Lillian 6 282 564 6390 321
s. Connie's King of Three Maples D. Emroy Flipper

Kaplan, Leonard, Lagrangeville, N. Y.
Peckhurst Judy Jr2 283 566 5329 262
s. Golden Warrior of Birch Brae D. Woodstock Betsy

Kaufmann, Oliver M., Pine Hill Farm, Coraopolis, Pa.
¶McDonald Farms Hedwig 8 365 730 7409 346
s. McDonald Farms Supreme Blend D. McDonald Farms Eunice

Keeling Brothers, Avondale Dairy Farms, Des Moines, Iowa.
Avondale Farms Marietta Jr2 194 388 3789 197
s. Gaylord's Squire's Fame D. Charlotte's Rebecca of Avondale
Avondale Farms Wanda Jr2 365 730 5467 258
s. Gaylord's Squire's Fame D. Charlotte Fashion of Avondale
Buttercup's Mona of Avondale Jr2 311 622 5681 307
s. Gaylord's Squire's Fame D. Topsy's Buttercup of Avondale
Verda's Alma of Avondale Sr2 252 504 6558 332
s. Boulder Bridge Steward D. Appleblossom's Verda of Avondale

Keffaber, Otis E., Wa-Wea Farm, Lafayette, Ind.
Wa-Wea Lad's Rosetta Jr2 365 730 7889 359
s. Fuller Farms Glory Lad D. Eicko Rose

Kehret, Carl E., Crestwood Farm, Austin, Minn.
Boulder Bridge Yvonne Sr2 310 620 9713 442
s. Valleywood Valiant Hero D. Boulder Bridge Panchito
¶Queen Victory of West Line 9 364 728 10060 462
s. Pine Ridge Victory's Nipper D. Queen Frances of West Line

Keiser, J. Ray, Whitedeer, Pa.
¶Ideal Hardwick's Joan Jr3 316 632 9485 485
s. Coldspring's Hardwick's Ideal D. Cora Del Rose
¶Persian Queen Coronet 7 305 610 9100 460
s. Gloria's Peter Pan D. Lilla's Coronet

Kendall, H. P., Moose Hill Farm, Sharon, Mass.
Beauhaven's Maribel Jr2 324 648 5618 251
s. Langwater Ace D. Beauhaven's Paula
¶Monarch's Jasmine 7 313 626 13460 565
s. Lynbrook Monarch's Secret D. Marshallvale Leslie
¶Moose Hill Lola 5 305 610 9091 392
s. Chedco Munroe D. Moose Hill Cleopatria
¶Moose Hill Ollie Sr3 312 624 7411 416
s. Chedco Munroe D. Frankland Adelaide

Kilpatrick, R. S. & Sturgeon, Leo, Sunset Oaks Guernsey Farm, Adel, Iowa.
Gayoso Marguerite Jr2 320 640 7665 346
s. Gayoso Coronation Levity D. Independence Marguerite

King, C. W., Union City, Mich.
¶Della May of Kalrich 7 221 442 5061 206
s. Battling Prince of The Glen D. Rose of Rich Ann

King, Loren M., Jr., Hudson, Mass.
Lincoln Redstone Jr2 320 640 8599 387
s. Lincoln Valencian D. Great Rock L. Red

Kingsbury, Harold L., Kingsbury Farms, Lapeer, Mich.
Brookwood Red Ruby Sr2 306 612 8508 423
s. Brookwood Rowdy D. Brookwood Red Rambler
Kingsbury's Priscilla Sr2 343 686 5477 310
s. Charm's Jerry of Meadow Brook D. Beverly's Ajax Flower Girl

Kingsbury, Harold L. & Onalee J., Kingsbury Farms, Lapeer, Mich.
¶Lone Creek Gallant's Fennetta 5 305 610 7829 424
s. Green Meads Proud Gallant D. Mark's Fennetta
¶Lone Creek Lady's Lucy Sr4 319 638 10123 547
s. Green Meads Northerner D. Pal's Pet Lady
¶Lone Creek Northerner's Flory Sr4 345 690 10124 556
s. Green Meads Northerner D. Oronoko Quality Fortune
¶Lone Creek Northerner's Lana Sr4 333 666 8424 445
s. Green Meads Northerner D. Oronoko Premier Lelonnie
Lone Creek Northerner's Mae Jr2 330 660 6729 334
s. Green Meads Northerner D. Lone Creek Lady's Lucy
¶Lone Creek Northerner's Patsy Sr3 339 678 7836 493
s. Green Meads Northerner D. Proud Gallant's Petunia
Lone Creek Tom's Flossie Jr2 342 684 8362 454
s. Crutiss Candy Levity Tom D. Lone Creek Northerner's Flory
¶Monarch's Molly Ann Sr4 276 552 8708 440
s. Flying Horse Master's Monarch D. Pocahontas of Summit Farm
¶Proud Gallant's Leola 5 365 730 7153 386
s. Green Meads Proud Gallant D. Lone Creek Leota

Kirk, Norris J., Oakryn Farms, Nottingham, Pa.
¶Oakryn Janette Lee Jr3 327 654 8361 312
s. Valleywood Fairy King D. Oakryn Jill
¶Queen of Oakryn 5 365 730 8524 407
s. Spar Hill King of White Plains D. Fair Field Princess S.

Knight, Betty Jane, Knightdale Farm, Guilford College, N. C.

¶Knightdale Count's Valence Sr3 336 672 8365 368
s. Quail Roost Royal Count D. Knightdale Royal's Elsie
Knightdale Count's Victory Jr2 318 636 6037 307
s. Quail Roost Royal Count D. Knightdale Royal's Elsie

Knight, Charlie L., Knightdale Farm, Guilford College, N. C.

¶Ferdy's Goldenlock 7 306 612 10566 536
s. Quail Roost Lucky Ferdy D. Terrace Farm's Betsey
¶Knightdale King's Pat Jr4 279 558 8308 373
s. Quail Roost King Valorous D. Pat's Ilena
¶Lucky Buck's Perfection 11 365 730 9450 498
s. Quail Roost Lucky Buck D. Shamrock of Trinity's Nancy
Skuggek Comet's Bess Sr2 290 580 7410 428
s. Riegeldale Emory's Comet D. Skuggek's Bess

Knight, Clarence O., Knightdale Farm, Guilford College, N. C.

¶Knightdale King's Bird Jr3 249 498 5447 281
s. Quail Roost King Valorous D. Knightdale Ideal's Rosa Lee
Knightdale No Max's Maid Jr2 305 610 6615 307
s. Quail Roost No Max Master D. Knightdale Noble Judy
¶Knightdale Royal's Faithful 6 364 728 9060 417
s. Ruayne Royal Maxim D. Marcus' Pauline
Whippernock's Dalores Blossom Sr2 365 730 7546 344
s. Caumsett Hero D. Dalores of Whippernock

Koch, Harry F., Sheldegren Farm, Greenfield, Mass.

¶Sheldegren Clare 5 365 1095 16769 957
s. Sheldegren Prince Victory D. Sheldegren Clara
Sheldegren Dolorette Sr2 365 1083 12974 649
s. Deershorn Fashion Lad D. Sheldegren Dolores
¶Sheldegren Doran 6 365 1095 18264 894
s. Sheldegren Prince Victory D. Northfield Doran 5th
Sheldegren Ebba Jr2 365 1095 14348 644
s. Deershorn Fashion Lad D. Sheldegren Eda
¶Sheldegren Erlina Jr4 360 1080 11645 567
s. Sheldegren Hero Lad D. Sheldegren Evelette
¶Sheldegren Princess Corianna 9 365 730 4285 238
s. Alfalfa Farm Prince D. Sheldegren Corianna
¶Sheldegren Tara Sr3 360 1077 11413 605
s. Sheldegren Cornelius D. Sheldegren Patience
¶Sheldegren Tilda Jr3 365 1095 13722 812
s. Sheldegren Cornelius D. Sheldegren Effie
¶Sheldegren Val Sr3 315 670 5707 290
s. Sheldegren Hero Lad D. Sheldegren Princess Violet

Kuhn, Charles W., Tumaples Farm, Basil, Ohio.

¶Tumaples Royal Lillian 6 217 419 5488 248
s. Welcome-In Chum's Nate D. Lillie of Shade Valley

Kuster, Carman H., Locust Lawn Farm, Camden, Mich.

¶Perego's Patsy May Jr3 275 550 7207 412
s. Haven Hills Dobin D. Perego's Sybil

LaBroad, F. K., Long Lane Farm, Amherst, Mass.

¶Greenway Sun Rose Sr4 269 538 6738 370
s. Green Meads Triumph D. Great Elm Rosina
¶Greenway V. Gardenia Sr4 254 508 5741 285
s. Joyful's Royal Victor D. Discovery's Flower of Ware
¶Ketchen's L. Blanche Sr3 313 626 6092 311
s. Ketchen's Levity Boots D. Blanche Folloy

Lacher, Gabriel & Betschart, Joe, Bay Meadow Farm, Santa Clara, Calif.

Bay Meadow's Bonnie Lady Sr2 356 712 7379 426
s. Topside Trident D. Bonnie Brea's Lorna Doone
Bay Meadow's Hila Jr2 365 730 11325 486
s. Eldor of Burger's Place D. Happyholme Sol's Honeydew
¶Bay Meadow's Olga Jr3 354 708 8904 465
s. Eldor of Burger's Place D. Rex's Ophelia

Lachman, Harold & Richter, W. H., Cary, Ill.

¶Algonquin Springtime Sr3 266 532 6305 327
s. Spring Ridge Standard D. Grandee's Hopeful
¶Beulah Lane College Janice Sr3 320 640 9436 396
s. Meadow Lodge King of College D. New Hope Grandee's Jeponica

Largent, Don L., Virviga Farm, Ceres, Calif.

¶Faretti's Farm Juliet Jr3 348 696 10476 561
s. Faretti's Farm Etta's Royal D. Faretti's Farm V. Jewel
¶Virviga Farm's Rosette Jr2 321 642 8024 439
s. Shacona Emory D. Van's Rose Bud

Law, Clinton J., Lawguern Farm, Mankato, Minn.

Lawguern Lorideal Jr2 307 614 7485 340
s. Lawguern Valor D. Lawguern May Ideal
¶Lawguern May Diamond 8 336 672 9439 448
s. Green Meads Merry Sheik D. Le Hillier Royal Diamond
¶Lawguern Panalodamsel Sr3 305 610 11089 455
s. Charlescote Peacemaker D. Lawguern Valodamsel
¶Lawguern Valdea 5 305 610 8464 360
s. Lawguern Steadfast D. Lawguern Relodeal
¶Lawguern Valdeal 6 255 510 9341 392
s. Lawguern Steadfast D. Lawguern Relodeal

Lawyer, C. G., Charmae Farm, Clear Lake, Iowa.

¶Charmae Yanet Sr3 329 658 7227 412
s. Boulder Bridge Yankee D. Wynola Attie
¶Leocourt Judith 9 339 678 7120 395
s. Kappy of Rosedale D. Leocourt Judy
¶Rolling Acres Rose Mary 6 296 592 7235 367
s. Boulder Bridge Fairy Prince D. Golden Keeper Peggy Glee

Leuthold, Hans, Wilsona Farms, Tillamook, Oregon.

¶Bertalor Rosallys 6 332 664 9449 500
s. Bertalor Sally's Dictator D. Bertalor Rose Millie
Rozelyn Eldee Elma Jr2 338 676 8610 431
s. Langwater Dominic D. Rozelyn King's Emma
¶Wilsona Farms Princess Ann 6 272 544 7060 363
s. Reveler of Thousand Springs D. Wilsona's Dream Linnette

Libel, Shalmon, Libel Farms, Mist, Oregon.

Victory's Bond Faithful Sr3 290 580 3705 188
s. Oak Arbor's Victory's Bond D. Dot of Nehalem
Victory's Bond's Pollyanna Jr2 336 672 7069 376
s. Oak Arbor's Victory's Bond D. Sunbeam's Buttercup Babe

Lindsey, Carl, Walnut Corner Farms, Melvin, Ill.

Evette of Walnut Corner Sr2 329 658 7259 364
s. McDonald Farms Illustrator D. Evette of Elbridge

Long, John E., Evergreen Stock Farm, Monongahela, Pa.

¶Velma L. B. of Evergreen Sr3 253 506 5822 274
s. L. B. Ambassador of Evergreen D. Davisson Farms Velma

Lyman, John, The Lyman Farm, Middlefield, Conn.

¶Donniebrook's Donna 11 365 730 8985 460
s. Donniebrook's Captain D. Donniebrook's Zeus' Antoinette
¶Donniebrook's Dottie 12 365 730 9913 397
s. Grassland Gentleman D. Donniebrook's Zeus' Gloria
¶Donniebrook's Ferd's Geraldine 9 365 730 8432 434
s. Donniebrook's Ferdinand D. Donniebrook's Zeus' Beatrice
¶Donniebrook's Frederika 9 365 730 8368 376
s. Donniebrook's Ferdinand D. Donniebrook's Zeus' Gloria
¶Gunsight Honeysuckle Sr4 319 638 9246 438
s. Lincoln Sir Betsy D. Gunsight Emily
¶Gunsight Idez Sr3 365 730 9537 438
s. Lincoln Sir Betsy D. Gunsight Dixie
¶Gunsight Imelda Sr4 337 674 9987 464
s. Lincoln Sir Betsy D. Gunsight Amelia
¶Gunsight Imp Sr3 365 730 8283 423
s. Broadmeadows Bickleigh D. Donniebrook's Gipsy
¶Gunsight Ivory Sr3 326 652 8374 408
s. Broadmeadows Bickleigh D. Gunsight Daphne
¶Gunsight Jade Jr3 258 516 4754 211
s. Foremost Royal Valor 13th D. Gunsight Emerald
Gunsight Jezebelle Jr3 320 640 6778 319
s. Foremost Royal Valor 13th D. Gunsight Golden Belle
Gunsight Jovita Sr2 303 606 6449 295
s. Broadmeadows Bickleigh D. Gunsight Favorite
Gunsight Joy Sr3 365 730 8585 420
s. Gunsight Gay Boy D. Gunsight Elizabeth
Gunsight June Belle Sr2 311 622 8456 363
s. Foremost Royal Valor 13th D. Gunsight Glorabelle
Gunsight Kornelia Jr2 332 664 6584 302
s. Broadmeadows Bickleigh D. Gunsight Dorthea

Mainstone Farm Trust, Wayland, Mass.

Ketchen's Educator's Wistful Sr3 319 957 11393 533
s. McDonald Farms Educator D. Ladderlook Gloria 3d

Mallory, Stanford C., Mr. & Mrs., Wendover Farm, Mendham, N. J.

¶Brooklawn's Franchette 4th Jr4 305 610 9931 476
s. Flying Horse King's Trumpeter D. Brooklawn's Franchette

Manthey, Lloyd, Deer Creek Guernsey Farm, Bellingham, Wash.

Deer Creek Ranna Jr3 350 700 10920 557
s. Quality Farm Lass's Nero D. Deer Creek Regena
¶Sire Roger's Toots 5 288 576 8220 441
s. Glengarry Fred D. Sir Roger's Pearl

Marsh, Clyde E., Marshland, Hamilton, Ohio.

¶Deborah of Marshland Jr4 365 730 12590 652
s. Sun-Blest Farms Sergeant D. Duskline of Marshland
Marshland's Columbus Belle Jr2 280 560 7779 322
s. Sun-Blest Farms Columbus D. Lucie of Marshland
¶Sacajawea of Marshland Sr3 332 664 7229 336
s. Sun-Blest Farms Sergeant D. Nipahela of Marshland

Martin, Bert W., Lakeholm Farms, Mount Vernon, Ohio.

Fair Royal Bonnie Rose Jr4 288 576 11212 614
s. Argilla Fair Royal D. Audacity's Bonnie Rose
Procida King's Philosopher Jr2 341 682 7741 378
s. Philosopher C. Palotterie D. Reliable King's Procida

Mathieu, Henry W., Oakwood Farm, Graterford, Pa.

Autocrat's Hyacinth of Wycomia Jr2 351 702 7593 331
s. Friendship Climax's Autocrat D. Gem's Hyacinth of Wycomia

Matthys, Hayden, Shantituck Farm, Barron, Wis.

Jane's Ginger of Stock Ridge Sr2 301 602 7085 382
s. Roseneath Donna's Ladock D. Janice's Jane of Stock Ridge

Matthys, Walter, Shantituck Farm, Barron, Wis.

Belle's Jassie of Kenwood Farm 6 260 520 8742 448
s. Fair View Banner D. May Belle of Kenwood Farm
¶Nellie's Spark of Stock Ridge Jr4 236 472 6848 331
s. Roseneath Donna's Ladock D. Nellie of Stock Ridge
Rosie of Glen Flora Jr2 268 536 6708 368
s. Bog Meadow Mr. Chips D. Predictor's Roselda
Shantituck Be's Lindy Jr2 269 538 7323 351
s. Welcome In Barron D. Shantituck Jury's Linda
Shantituck Lady Jr2 301 602 7463 404
s. Eth-Mead Shah D. Sumner's Ladina
¶Sumner's Ladina Sr4 308 616 9068 466
s. Glen Flora Sumner D. Glen Flora Lady Beaulieu
Sumner's Lileth Jr4 313 626 8217 448
s. Glen Flora Sumner D. Glen Flora Lily

May, Waldo E. & Knapp, W. W., Longacres Farm, Eaton Rapids, Mich.

¶Betty's May of Smithland Farms 5 365 730 8314 379
s. Battling Prince of The Glen D. Betty of Smithland Farms
Longacres Ella Jr2 345 689 7817 453
s. Cowham Farm Goldrex D. Longacres Eloise
¶Longacres Goldrex's Alecia Jr3 314 628 9537 477
s. Cowham Farm Goldrex D. Longacres Alice May
¶Longacres Maggie 6 285 570 8711 468
s. Fairholm General's Prince D. Lucia's Marshia

McCandless, Wilson, B., Mr. & Mrs., "Haylands," Clarksville, Md.

¶Beaverkill Desire Sr3 294 588 7406 356
s. Chautauqua Home Run D. Lyonbred Beaverkill Dottie
¶Manor Lark Sr4 313 626 7867 429
s. Monie's Leader of Elmwood Farms D. Manor Dimple
Overland Top Vala Girl Jr2 322 644 5160 277
s. Brooklandwood Tip Top D. Churn Creek's Valoria

Ravenswood Arvilla Jr2 311 622 6892 339
S. Vagabond of Delamere D. River Edge Butterfat Arvilla
Ravenswood Grace Sr2 312 624 6011 257
S. Mt. Ararat Alert Forecaster D. Delamere Grace
Ravenswood Lady Erma Jr2 314 627 6461 280
S. Mt. Ararat Alert Forecaster D. Chance Lady Erma of R. E.
¶Thankful Coronet of Bilmar Sr4 293 586 7949 425
S. Royal Coronet of Edgewood Farm D. Coral of Bilmar
Valleyrun Princess Emilee Jr3 365 730 7210 367
S. Madrey Farm Victory's Prince D. Maple Lane Designer's Enola
¶Wilbol Mamie's Sara Sr3 280 560 6172 323
S. Sensation's Steadfast D. Sensation's Golden Mamie

McCann, Frasier W., Golden Harvest Farm, Bridgewater, Conn.

¶Glenburnie Jessie 13 365 730 9381 420
S. Glenburnie Laird D. Glenburnie Jean 3d
Golden Harvest Juliet Jr2 365 730 8524 445
S. Boulder Bridge Royal Prince D. Golden Harvest Juda

McCollum, Glen B., Vandalia, Mo.

¶Flo-Ray's Lady Dawn Jr3 302 604 5973 321
S. Douglaston Baron Gage D. Flo-Ray's Countess

McConnell, George T., Mr. & Mrs., Five Points Farm, West Salem, Ohio.

Five Points Mistress Jr2 365 730 9929 475
S. Proudmaid's Master D. Five Points Nola

McCullough, Jack D., Premier Farms, Rochester, Mich.

¶Illustrator's Fable Sr3 318 636 9703 458
S. Cesor Penwyn's Illustrator D. Lindy Lou's Las-a-Flossie Lou
¶Premier Frances 8 365 730 9142 433
S. Premier Bonnie Boy D. Fanny Select of White Oak
¶Premier S. Floris Jr3 291 582 6410 363
S. Maggie's Sheik of Meadow Brook D. Premier M. Folly

McMurtrie, R. H., Fawn Lake Farms, Huntingburg, Ind.

Fawn Lake Count's Joyce Jr2 365 730 5672 295
S. Pine Manor Count of Lakewood D. Lakewood Joanna
¶Fawn Lake Count's Maxine Jr4 365 730 7637 410
S. Pine Manor Count of Lakewood D. Fawn Lake Pride's Mary
Fawn Lake Count's Opal Jr2 326 652 5048 273
S. Pine Manor Count of Lakewood D. Valley Set's L. Pearl
Fawn Lake Count's Rita Jr2 326 652 4642 247
S. Pine Manor Count of Lakewood D. Walker Farms Piper's Rosalin

McNees, C. B., Elmcliff Farms, Cowansville, Pa.

¶Elmcliff Lassie's Helen Sr3 333 666 8329 450
S. Quail Roost Eminent Prince D. Coker Ray Lassie

McVaugh, John B., Eden Hill Farm, Hockessin, Del.

Eden F. Marie Jr2 306 612 5018 244
S. McDonald Farms Fort D. Eden Royal Marie
Eden F. Prue Jr2 308 616 6466 331
S. McDonald Farms Fort D. Prudence of Gwenlyn
Lakewood Maryrose 5 362 724 7505 370
S. McDonald Farms Honored Knight D. Lakewood Mary
Monterey Princess Jr2 365 730 7447 370
S. Fairlawn Peerless Emblem D. Brian Boru Prince's Netoria
¶Orilla of Twin Spruce 6 311 622 9384 444
S. Coldspring's Royal Prediction D. Foremost Orilla

McVeigh, Charles J. D., Jochamal Farm, Hackettstown, N. J.

Jochamal's Martha Jr2 288 576 4836 223
S. Gardenville Prince Valor D. Jochamal's Dixie
Jochamal's Patricia 5 306 612 10286 504
S. Gardenville Prince Valor D. Sunny Cliff's Patsey

McVey, Vern & Neal, Lyle, Elm Swamp Farms, Lebanon, Ind.

¶Elm Swamp Dixie Sr3 365 730 13572 649
S. Big Springs Prince Maxim D. Elm Swamp Verla
Elm Swamp Rose Inez Jr2 365 730 6690 388
S. Big Springs Rose King Arthur D. Duffield Major's Pride
Prince Royal's Anamay Sr2 365 730 10772 553
S. Big Springs Prince Royal D. King Arthur's Anabell

Meline, Carl, Caldora Farms, Burley, Idaho.

Prestdale Monarch's Inca Jr2 310 620 7676 332
S. Chedco Monarch D. Ilena L. of Prestdale
¶Snow Summit Charm Sr3 301 602 6365 315
S. Chicona Valtin D. Cynthia of Delphi Dell

Mentor Farms, Volga, S. Dak.

¶Mentor Farms Rose Jr4 365 730 9336 415
S. Penn Villa's Casparo D. Mentor Royal Rose

Meservy, Horace, Harvest Gold Farm, Dietrich, Idaho.

Harvest Gold Royal's Velvet Jr2 313 626 6903 349
S. Gem-View Ruby's Royal D. Harvest Gold's May

Messix, W. Bernard & Messix, William B., Jr., Hopestead Farm, Queen Anne, Md.

Messix's Delight Jr2 365 730 9262 431
S. Blakeford Paramount D. Messix's Darlene
¶Messix's Josella 6 258 516 7038 380
S. Blakbeard's Premier D. Messix's Lady Florence

Meyer, Carl & Margaret, Greenville, Ohio.

¶Gold Banner Lou Jr3 290 580 5947 336
S. Franchester Handy Lad D. Gold Banner Fern

Michigan State College, W. K. Kellogg Farm, Hickory Corners, Mich.

¶Kellogg Athenian's Pride 11 292 584 7880 378
S. Homestead Athenian D. Kellogg Hilda
¶Kellogg Fancy's Bess Jr4 345 690 7487 378
S. Cesor Fancy Maxim D. Kellogg Patsy's Bess
¶Kellogg Helen's Goldie 5 318 636 5556 305
S. Kellogg Helen's Maxim D. Kellogg Don's Goldie
¶Kellogg H. Maxim Betsy Jr4 230 460 7410 348
S. Cesor Helene's Maximum D. Kellogg Maxim's Betsy
¶Kellogg H. Maxim Patsy Jr4 224 448 5404 252
S. Cesor Helene's Maximum D. Kellogg Maxim's Patsy
¶Kellogg H. Maxim Patsy Ann Jr3 305 610 6773 326
S. Cesor Helene's Maximum D. Kellogg Don's Patsy
¶Kellogg Maxim Rosa 5 320 640 9280 390
S. Cesor Michigan Maxim D. Kellogg Patsy's Rose
Kellogg Maxim's Beulah Jr2 300 600 6821 374
S. Cesor Michigan Maxim D. Kellogg H. Maxim Bonnie
Kellogg Maxim's Gildine Jr2 240 480 5206 270
S. Cesor Michigan Maxim D. Kellogg H. Maxim Hilda
Kellogg Maxim's Penny Jr2 308 616 6360 323
S. Cesor Michigan Maxim D. Kellogg H. Maxim Patsy

Miller, Leo H. & Metzger Brothers, South View Farm, South Whitley, Ind.

Butterfat Agnes' Winnie Sr3 310 620 8623 390
S. Lawnsett's Bob D. Bonnieview Butterfat Agnes
Joan's Butterfat Mona Jr4 365 730 7956 447
S. Lawnsett's Bob D. Joan of Bonnieview

Milliken, J. D., Dot-Mar Farm, Princeton, Ill.

¶Dot-Mar Pharaoh's Gem 5 365 730 11389 510
S. Rock Creek Pharaoh D. Ridglydale's Adorable Gem
¶Marhawk Pretor's Elena Sr4 365 730 13506 712
S. Rock Creek Pretor D. Plainview's Helen

Mills, C. S. & Beard, Harry J., Twin Oaks Farm, Greenville, Ohio.

Elsie May of Twin Oaks Jr2 365 730 5441 248
S. Fireside Trion D. Trixie's Sally of Twin Oaks

Mills, George L., Breeze Haven, Prosperity, S. C.

¶Selfdale's Ideal Molly Jr3 352 704 8764 463
S. Quail Roost Maxim's Ideal D. Magician's Oakhurst Molly

Mills, T. P., Breeze Haven, Prosperity, S. C.

Plowman's Ada Jr3 292 584 8204 428
S. Klondike Plowman D. Kimbrough's Adelia

Mills, T. P., Mrs., Breeze Haven, Prosperity, S. C.

¶Klondike Dimple 11 365 730 6747 338
S. Mobjack Laddie D. Klondike Nina

Minnesota, University of, Grand Rapids, Minn.

U. of M. Landmaster's Rayo Jr2 365 730 7338 355
S. U. of M. Landmaster D. Tianna's Rayo

Mississippi State College, State College, Miss.

¶St. Albans Grandee V Itchen 7 348 696 9294 391
S. McDonald Farms Grandee D. St. Albans Valor's Itchen
Vim's Glee Sr2 365 730 5388 280
S. Walker Royal Vim D. Dairymaid's Glee

Modderman, Henry A., River Dale Farm, Marne, Mich.

River Dale Gem Jr4 350 700 9185 516
S. Superior of Tamarack Ridge D. Sue's Jewel of Meadow Lane
River Dale Marleta Sr3 365 730 8339 459
S. Cesor Maxim's Model D. River Dale Arleta
¶River Dale Milene Jr4 317 624 11611 653
S. Cesor Maxim's Model D. River Dale Vilene
¶River Dale Mollie Jr4 268 536 7903 419
S. Cesor Maxim's Model D. River Dale Ardi's
River Dale Prince's Peggy Sr2 341 682 7205 353
S. Cesor Pontiff's Prince D. River Dale Marcia

Moffett, Lee, High View Farm, Waynetown, Ind.

High View Peggy's Belle Jr2 292 584 7284 394
S. Normandy Gilbert D. Peggy's Gold Star

Moffett, Paul G., Mrs., Estate, Sleepy Hollow Farm, Indianapolis, Ind.

¶Daisy's Myrtle Joy 11 365 730 7140 361
S. Ultra Bess's Highland Laddie D. Daisy's Myrtle Jane
¶Gayland's Dave's Dutchess 8 365 730 6014 297
S. Gayoso Betsy's Dave D. Gayland's Dixie
¶Gayland's Dorothy Jr3 358 716 6941 346
S. Pine Manor King's Vanguard D. Gayland's Dave's Dutchess

Moffett, Russell, High View Farm, Waynetown, Ind.

High View Lady Pride Sr2 300 600 6523 338
S. Normandy Gilbert D. High View Pride's Rose
¶High View Pride's Rose 6 308 616 8124 466
S. Buddy of War D. High View Pride

Moffett, Ruth A., High View Farm, Waynetown, Ind.

¶Bessie of Liberty Crest 5 330 660 7754 428
S. Kina's Duke of Liberty Crest D. Dainty of Liberty Crest
High View Judy's Bessie Jr2 308 616 6496 365
S. Normandy Gilbert D. Bessie of Liberty Crest

Montavon, George J., Norview Farm, West Brooklyn, Ill.

¶Hill View Babbie T. 5 351 702 9485 464
S. Green Meads Trojan D. Hill View Beulah

Moody, A. R., Fair Field Farm, Jacksonville, Vt.

¶Fair Field Midnight S. Belle Jr3 365 730 9422 428
S. Fair Field Midnight Sable D. Fair Field Fashion's Mabel
¶Fair Field Oatie 10 365 730 10158 546
S. Fair Field Loquacious D. Fair Field Fashion's Mabel

Moody, A. R. & Son, Fair Field Farm, Jacksonville, Vt.

Fair Field Midnight S. Ceres Jr2 310 608 6681 351
S. Fair Field Midnight Sable D. Fair Field Quaker Girl

Morelli, C. M., Ollimac Guernsey Farm, Petaluma, Calif.

Ollimac Baron's Princess Sr2 296 587 7806 372
S. Argilla Baron D. Ollimac Princess Nitial
Ollimac Belle Fleur Sr2 317 629 7404 334
S. Ollimac Baron's Belle Boy D. Ollimac Fernette
Ollimac Hopeful's Primette Jr2 307 609 5249 284
S. Ollimac President's Hopeful D. Ollimac Baron's Prim

Morris, Raymond P., Hoosier Pines Farm, Elizabethtown, Ind.

Hoosier Pines Marette 2d Sr2 290 580 9139 462
S. Golden Grange R. Patrician D. Hoosier Pines Marette
¶Yellowgold M. Charity Jr3 305 610 8404 405
S. Meadow Lodge King Masterpiece D. Meadow Haven Betty's Charity
Yellowgold P. Betty Jr2 290 576 7418 370
S. Golden Grange R. Paymaster D. Meadow Haven Betty's Charity

Morris, Samuel W., Lundale Farm, Pottstown, Pa.
¶Dunwoody's Pansy 6 247 479 6846 363
s. Fair Field Bobby Victor D. Walnut Glen Rosewood
¶Dunwoody's Victory Delight Sr3 138 276 3041 125
s. Fair Field Bobby Victor D. Fashion's Delight

Moses, J. H., Jasper Stock Farm, Motley, Va.
Jasper's Princetta 7 288 576 8527 419
s. Banister Powhatan D. Jasper's Princess 2d

Murray, Edgar S., South Ray Farm, Albuquerque, N. Mex.
Krum's Philosopher's White Rose Jr2 363 726 9420 460
s. St. James Cameo Philosopher D. Krum's Norman's Rose Petal
¶South-Ray Ada's Rosina Sr3 273 546 5047 270
s. Owen's Place Ada's Dandy D. Freida's Ada
South-Ray Joy's Snow Drop Jr2 322 644 6860 338
s. Normandy Senator D. South-Ray Yule's Royal Joy
South-Ray Priestess Jr2 302 604 5720 311
s. Normandy Senator D. South-Ray Ada's Amneris

Muscio Brothers, Muscio Guernsey Farm, Oakdale, Calif.
¶Happyholme Ambler's Lily 10 345 690 10861 593
s. Gwynllan Farm Ambler D. Escalon Royal Lily
¶Muscio Ambler's Isabella Jr3 304 608 8238 454
s. Muscio Langworth Ambler D. Muscio Royal's Isabelle
¶Muscio Ambler's Lottie Jr3 316 632 7376 427
s. Muscio Langworth Ambler D. Lodi of Thomas Creek
¶Ruth Jane of Golden West 11 359 718 10916 565
s. Douglaston Lord Athleing D. Baby Ruth of Golden West

Myrin, H. A. W., Kimberton Farms, Phoenixville, Pa.
Kimberton Apollo's Faye Jr3 328 656 9933 482
s. Clora's Point Apollo D. Langvalley Lady Bug
Kimberton Apollo's Vera Sr2 314 626 6638 331
s. Clora's Point Apollo D. R. F.'s Hollistar's Vita
Kimberton Peter's Lucretia Sr2 288 576 7006 347
s. Bryncoed Peter's Equal D. Lucretia's Belle
¶Kimberton Strongheart's Mona Jr4 312 612 7863 378
s. Clora's Point Strongheart D. Mona of Soleil
Kimberton Templar's Quintinia Jr2 288 576 6398 305
s. Kimberton Templar D. Longstoon Quintinia
¶Polly of Soleil 8 365 730 13626 654
s. Broadwater Mohawk D. Remus' Maud

Nelson, Ben & Son, Cloverlawn Guernsey Farm, Medford, Oregon.
¶Cloverlawn's Petunia 6 283 566 6974 379
s. Chuckanut Phylbond D. Cloverlawn Charlotte

Nestle, Ben E., Edmore, Mich.
Silver Hills Canasta Sr2 303 606 7478 363
s. Silver Hill's Aristocrat D. Silver Hills Comely

New Hampshire, University of, Durham, N. H.
¶Kadockadee Rasteria 5 365 730 13621 570
s. Wethersfield Rascal D. Kadockadee Asteria
¶U. N. H. Pierrot Lace 5 308 616 12087 612
s. Wethersfield Pierrot D. U. N. H. Sigma Hihglight

Newhouse, Guy, Ren Guernsey Farm, Richwood, Ohio.
Ren's Emerald Levity Rilla Jr2 253 506 4061 208
s. Franchester Emerald Ace D. Valley View Levity Opal
¶Ren's Sonny Rhoda Jr4 262 524 5712 260
s. Maple Knoll Sonny D. Cedric's Dandy Molly
¶Valley View Levity Opal Sr4 310 620 6849 315
s. O-Kay Levity Masterpiece D. Clearfield Pauline

Nichols, Hurby & R. H., Burr Oak Farm, Concord, Mich.
Burr Oak's Merry Ann Jr2 349 698 8767 443
s. Cowham Farm Queen's Phil D. Madeline of Burr Oak Farm

Nichols, Kermit B., Beck-M-Nick Farm, Tryon, N. C.
Adams Millis' Beth Jr2 310 668 6223 316
s. McNaughton's Count D. Adams Millis' Allnylon

Nickerson, W. J., Windyhill Farm No. 2, Wayzata, Minn.
¶Windyhill's Cinderella Sr4 306 918 10293 427
s. McDonald Farms Instigator D. Boulder Bridge Ruth
Windyhill's Fashion Jr2 365 1095 10186 461
s. Skyline Hercules' Fashion D. Windyhill's Beryl

North Carolina State College of Agriculture, Raleigh, N. C.
Uneda Jethro Bell Sr2 365 730 6588 372
s. Clear Springs' Honormost D. Uneda Rowan Bell 3d

North Dakota Agricultural College, Fargo, N. Dak.
¶Nakota Joy Sr4 295 590 7814 417
s. McDonald Farms Chieftain D. Nakota Sonja

Northeastern Oklahoma A. & M. College, Miami, Okla.
¶Oven's Angel Mercedese 6 343 686 6734 308
s. Meadow Lodge King's Esquire D. Angeline's Rita
Stratheim Crest Sr3 319 638 9089 513
s. Brooknill Eldorada D. Strathallan Famous Crest 2nd

Nosker, Ray D., Nosker Farm, Huntington, Ind.
¶A. C. Folly of Nosker Farm Sr4 278 550 4420 239
s. Ridglydale's Alert Challenger D. Polly's Patsy of Nosker Farm

Notbohm, W. A. & Son, South View Guernsey Farm, Sumner, Iowa.
¶South View Dana's Dian Sr3 306 612 9173 505
s. Curtiss Candy Alvin D. South View Dana
South View Midge Sr2 323 646 8023 409
s. South View Lassie's Challenger D. South View Pansy's Madge

Nourse, C. P., Root River Farm, Milwaukee, Wis.
Gylden Laddie's Harriet Sr2 305 610 6877 355
s. Langwater Lively Laddie D. Gylden Freedom's Helen
Homestead Nettie Zada Sr2 309 618 6112 268
s. Coker Zada Silver D. Homestead Nettie Jean
Sarnia Farm Doris Sr2 303 606 5386 235
s. Leahaven Maxium Bud D. Cherry of Spring Rock
Waupun Birdie Jr2 317 634 7506 316
s. Valor's Myron D. Waupun Bird

¶Wern's Grandee's Sue's Pride 6 307 614 9812 453
s. Rockingham Grandee D. Tennippi Beulah's Sue
¶Wey Acres Challenger's Lady 7 337 674 8102 406
s. Wey Acres Challenger D. Meadow Lodge Rex's Lady

Oelker, Harold, Oelker Farm, Urbana, Ohio.
¶Branchrock Lilas 6 326 652 7091 408
s. Branchrock Bellmar D. Branchrock Lilac
¶Royal Lad's Betassie Sr4 301 602 2858 162
s. Kitchener Royal Lad D. Branchrock Beta

Oestmann, Arnold W., Analou Farm, Hinsdale, Ill.
¶Mollie of Analou Farm 7 365 730 9385 495
s. Sedgley Sonny Boy D. Ollie of Analou Farm

Ohio State University, Columbus, Ohio.
Ohio Barbara Jean Sr2 317 634 8575 373
s. Welcome in Countryman D. Ohio Brilliant Bonnie Sweet

Oklahoma A. & M. College, Stillwater, Okla.
¶Sooner Allsquire Curie Sr4 309 618 5494 281
s. Daffodil's Allsquire D. Ambassador's Crystal
Sooner Ambassador Nifty Jr3 326 652 6695 302
s. Meadow Lodge Ambassador D. Sooner Mohican Nida
Sooner Mohican Cedar Sr2 307 614 6959 305
s. Meadow Lodge King's Mohican D. Sooner Fortune's Celeste
¶Sooner Mohican Eagle 5 284 568 6764 290
s. Meadow Lodge King's Mohican D. Sooner Mohican's Edna
¶Sumaria's Sunshine 6 341 682 4379 189
s. Cooper's Ambassador D. Cooper's Sumaria

Orcutt, W. L., Jr., Orcland Farms, West Newbury, Mass.
¶Orcland Supreme's Flute 5 365 730 10524 572
s. Orcland Farm Supreme D. Melody of Valley Farm
¶Westfield S. Affection 5 236 472 7970 434
s. Sunlight's Sun D. Westfield Amiable

Orcutt, W. L., Jr. & Orcutt, Ruth W. D., Orcland Farms, West Newbury, Mass.
¶Hayland Lovely 8 265 530 6945 313
s. Langwater Agrippa D. Hayland Lonesome

Ott, Robert L., Wildwood Farm, Albert Lea, Minn.
Mina of Wildwood 10 365 730 9996 388
s. May Queen's King of Mahnomen D. King's Jassamine of Wildwood

Peck, G. Harold, Peckhurst Farm, Schuylerville, N. Y.
Peckhurst Applecot's Sunshine Jr2 266 532 7534 325
s. Peerless Shine of Applecot D. Rocky Ledge Sunshine
Peckhurst Elida Jr2 307 614 6087 319
s. McDonald Farms Denley D. Wethersfield Elida

Pennewell, R. D., Flo-Ray Farms, Palmyra, Mo.
Flo-Ray's Sara Sr3 365 730 10069 527
s. Douglaston Baron Gage D. Flo-Ray's Alma

Pennsylvania State College, State College, Pa.
¶Penstate Caesar's Lady Sue Jr3 365 730 10671 552
s. Groton House Caesar's Penn D. Penstate Crusader's Lady Sue
¶Penstate Caesar's Queenie Jr3 347 694 11050 529
s. Groton House Caesar's Penn D. McCullough's Royal Queenie
Penstate Caesar's Snowball Jr2 365 730 8770 433
s. Groton House Caesar's Penn D. Penstate Crusader's Snowflake
¶Penstate Crusader's Trix Ann Jr4 352 704 11569 553
s. Woodacres Steadfast Crusader D. Royal Lily Trixie

Perego, J. C., Camden, Mich.
¶Perego's Rosanne 10 267 534 7034 389
s. Perego's Lakeshore King D. Patrick's Nancy

Perego, Marvin J., Camden, Mich.
Perego's Queen Anna Jr2 336 672 8723 419
s. Gilmore's King Carson D. Perego's Bluebell Queen

Perona, Emil, Perona Farm, Andover, N. J.
¶Spring Blest Exie 6 272 544 6340 280
s. Satellite's Boneta's Prince D. Supreme's Zee of Greer

Peters, Arthur, Mr. & Mrs., Ridgeview Manor Farm, Momence, Ill.
Ridgeview Manor Sonja Florine Jr2 315 630 7710 340
s. Boulder Bridge Standard D. Ridge View Sonja

Peters, Orvan, Ridgeview Manor Farm, Momence, Ill.
Ridgeview Manor Eleanor Penny 5 365 730 9887 429
s. Finchley King Wistar D. Finchley Manor Eleanor

Petersen, R. H. & Van Werden, Charles D., Wintercrest Guernsey Farm, Winterset, Iowa.
¶Nook-Dale W. Mirth Jr3 287 574 6803 297
s. Welcome In Westward D. Quincy Mahomet Mirth

Phillips, I. L., Nottawa Valley Farm, Athens, Mich.
Goldie of Nottawa Valley Jr2 324 648 6880 319
s. Lookwell Golden Avalon D. Wilma of Nottawa Valley
¶Lady-Lou of Nottawa Valley 5 247 494 5691 276
s. Hickory Shores Donavan D. Haven Hills Leila

Phillips, Miles B., Estate, Ozark Valley Guernsey Fram, Mount Vernon, Mo.
¶Marlett's Rosalie 11 345 690 7209 333
s. King Hill Midas D. Ambe's Treva Girl

Pine State Creamery Company, Kildaire Farm, Cary, N. C.
Kildaire's Dolly Sr2 365 730 8760 446
s. Quail Roost Choice Prince D. Hope's June
Kildaire's Eugenia Jr2 298 596 5471 264
s. Milk Maid's Red Buck D. Sadie's Laura of Kildaire
¶Taylor's Jo-Jo 10 332 664 8919 375
s. Klondike Knute D. Ruby Taylor's Opal

Pleiness, William L., Maple Dawn Guernsey Farm, Scottville, Mich.
¶Fawn's Rose of Maple Dawn 8 291 582 8638 446
s. Rosie's Defiant Sargeant D. Maple Dawn's Fawn

Polivka, L. L., Lusonja Farm, Dundee, Ill.
Meyer Farm Marquise 6 242 484 7266 357
S. Tianna's Laird D. Meyer Farm Lady Jane

Pratt, George D., Jr., Sunny Valley Farm, New Milford, Conn.
¶Sunny Valley's Favorite 3d 7 365 1095 16279 667
S. Golden Harvest Play Boy D. Sunny Valley's Favorite

Price, G. B., Rich Hill Farm, Clifton, N. C.
¶Rich Hill Princess Jr4 306 612 6978 310
S. Klondike Herald D. Rich Hill Louise

Purdue University, Lafayette, Ind.
¶Purdue King Maiden Sr3 302 604 7203 367
S. Wabash Valley Rose King D. Purdue's Matchmaker Maiden

Rankin, Walter, Lincoln, Ill.
Maestro's Levity Midge Jr4 268 536 5502 254
S. Curtiss Candy Levity Maestro D. Curtiss Candy P. Madge

Rayl, Carl & Violet O., Van Belle Farm, Russiaville, Ind.
Leafy Lane Matchless Portrait Jr2 362 724 8176 455
S. Gayoso Levity Matchless D. Symbol of Leafy Lane

Reed, John M. & Son, Grandview Farm, Kittanning, Pa.
¶Glenco Royal Ivy 6 295 590 9141 485
S. Pine Manor Royal Cadet D. Glenco R. Phlox
Grandview's Ruth Ann Jr3 343 686 8842 399
S. Graceland Bomber's Moonlight D. Nancy of Gladedale

Reeves, Edward T., Win-on-a-Farms, Baldwinsville, N. Y.
¶Win-on-a Farms Esther 8 351 702 9662 392
S. Hindsdale Renown D. Duke's Esther of Valley View
Win-on-a Farms F. J. Margaret Sr2 340 680 8445 403
S. Foremost Jeweller D. Win-on-a Farms C. S. Martha

Rekeweg, Melvin, Clear View Farm, Woodburn, Ind.
Clear View Archer's Polly Jr2 316 632 6594 320
S. Covington Hills Climax Archer D. Clear View Starlight Flossie

Reynolds, Mercedes, Meadow Heights, Avilla, Ind.
Meadow Heights Snow White Jr2 303 606 10068 445
S. Meadow Lodge King's Master D. Superman's Sue Ann

Rice, Stanley F., Rice Farms, Derby, Vt.
¶Elaine's Philosopher Queen Jr3 296 592 8356 359
S. Catamount King Philosopher D. Basquaerie Fair Elaine
Rice Farm's Debby Jr2 340 680 7659 360
S. Rice Farm's The Senator D. Rice Farm's Nan Etta
Rice Farm's Harriett Jr2 365 730 8402 472
S. Rice Farm's Satisfaction Eric D. Rice Farm's Triple Silver

Rich, Lowell & Son, Richland Farm, Russiaville, Ind.
Lucy's Bertha of Richland Jr2 365 730 10733 475
S. Richland's Raymond Hunter D. Gay Lad's Lucy
Richland's Beauty K. Jr2 316 632 6275 340
S. Richland's Raymond Hunter D. Lucy's Beauty of Richland

Richmond, R. S. & C. R., Ashton Keynes Farm, Little Compton, R. I.
Ashton-Keynes Carol 8 365 730 10198 463
S. Farmlands Midnight D. Whimsy Twilight
Ashton-Keynes Gay Evelyn Jr2 365 730 9789 444
S. Grassland Atlas D. Ashton-Keynes Eve
¶Ashton-Keynes Ruth Ellen 6 323 646 9970 472
S. Beacon's Progressor D. Ashton-Keynes Bright Eyes
¶Ashton-Keynes Susan K. Sr4 270 540 7855 426
S. Ashton Keynes Royal Knight D. Ashton-Keynes Sally
Law-Will Peerless Valerie 7 365 730 11252 512
S. Charlescote Patron D. Law-Will Bellis Valerie

Rinehart, E. Jay, Rineland Manor, Galion, Ohio.
¶Rineland Manor Delha Sr3 365 730 12287 570
S. Meadow Lodge Dart D. Golden Star's Pet

Ritter, Ernest E., Red Ridge Farm, Winfield, Pa.
¶Ann's Abbie of Red Ridge Farm Sr3 330 653 7535 386
S. Masterful's Fred of Hillside D. Ellen's Ann of Red Ridge Farm
¶Dolly Ellen of Red Ridge Farm 9 356 705 10961 489
S. Masterful's Fred of Hillside D. Dolly of Red Ridge Farm
¶Ellen's Ida of Red Ridge Farm 5 326 645 9369 428
S. Riveredge Levity Bruce D. Dolly Ellen of Red Ridge Farm
¶Fifie of Red Ridge Farm Sr4 256 565 9708 439
S. Riveredge Valdor's Butter Boy D. Freda of Red Ridge Farm

Robart, Cecil, Sandilea Farms, Riverdale, Mich.
¶Blossom's Peggy Star 6 278 556 7376 373
S. Farino Star D. Sheik's Jewell's Blossom

Robertson, James B. & M. B., Mid-Cutstraw Farm, Paoli, Pa.
¶Brightside Frances Charm 9 365 730 11347 552
S. Brightside Prince Charming D. Brightside Frances
¶Byron's Snow Belle 6 307 614 8730 408
S. Tarbell Farms Radiant Byron D. Alvana Star
Leader's Bohemia of Elk Manor 11 291 582 7769 357
S. Cherry Boy's Leader D. Elk Manor's Little Bohemia
¶Peerless Martin's Queen 5 365 730 8743 435
S. Tarbell Farms Peerless Martin D. Martin's Queenie

Roeschley Brothers, Roes-Mor Farms, Flanagan, Ill.
¶Honegger's Beatrice Ann 8 365 730 10220 509
S. Pine Manor Royal Windsor D. Kenfleur's Beatrice Q
¶Lawnview's Liv-Iro Bloom 5 365 730 11141 505
S. Burton Lane's Sargon Flame D. Philip's Buttercup
¶Ridglydale's Duchess Alert 9 311 622 7555 390
S. Ridglydale's Flora's Alert D. Ridglydale's Anna Marie
Roes-MOR Challenger Blossom Jr2 365 730 6990 345
S. Lakewood Challenger Alert D. Lawnview's Liv-Iro Bloom
¶Roes-MOR Governor's Hanna Sr3 365 730 7623 414
S. Burton Lane's Sargon Governor D. Lawnview's Liv-Iro Hazel
¶Roes-MOR Liv-Iro Gloria 6 365 730 12104 638
S. Burton Lane's Sargon Flame D. Urbandale Georgine
¶Roes-MOR Liv-Iro Glow Jr4 300 600 7263 360
S. Burton Lane's Sargon Governor D. Roes-MOR Liv-Iro Georgia
¶Roes-MOR Liv-Iro Holly Jr4 365 730 8901 512
S. Burton Lane's Sargon Governor D. Rose Tree Gay Helen
¶Roes-MOR Liv-Iro Star Jr4 281 562 7012 375
S. Burton Lane's Sargon Governor D. Villageside Select
¶Roes-MOR Rose Annette Jr3 338 676 8660 413
S. Kenfleur's Rose's Alert D. Honegger's Beatrice Ann
¶Roes-MOR Rose's Dimple Sr2 365 730 8600 411
S. Kenfleur's Rose's Alert D. Roes-MOR Liv-Iro Daisy Ann

Rogers, Herbert J., Shady Lawn Guernsey Farm, Emden, Ill.
¶Pearl's Golden Honey 6 302 604 9343 461
S. Fairmount Golden Sunrise D. Pearl Shell of Riverdale

Ross, Ernest & George H., Palmyra, Ind.
Hayswood June Sr2 352 704 7561 393
S. Riegeldale King's Maximum D. Hayswood Emily

Roth, Allen, Lone Oak Farm, Lowell, Mich.
Lone Oak Rex's Betty Jr2 271 532 7024 328
S. Rex Golden of Cowham Farm D. Betty Lea of Lone Oak Farm

Roush, Edson, Locust Grove Farms, Racine, Ohio.
¶Elmbeth Lucky Sylvia Sr4 365 704 7781 383
S. Elmbeth Lucky Wistar D. Elmbeth Sylvia
¶Locust Grove Jessie D Jr4 319 603 9151 436
S. Langwater Dorson D. Locust Grove Jessica
¶Locust Grove Nell D Jr4 305 610 9643 507
S. Langwater Dorson D. Locust Grove Pamela
¶Locust Grove Sheila D. 5 355 710 10447 521
S. Langwater Dorson D. Sunnysage K. Sheba

Rozene, D. W. & Sons, Sullivan, Ill.
¶Lawnview's Liv-Iro Hazel 6 241 482 3737 198
S. Burton Lane's Sargon Flame D. Urbandale Hildred

Ruehs, E. W., Rosemont Farm, Caledonia, Mich.
Jerry's Lassie of Wilhilnor Jr2 292 584 8540 365
S. Sunny Side Jerry D. Wilhilnor Dutch Lady
Rosemont C Daisy Sr2 353 706 9230 399
S. Carlo of Hickory Grove D. Rosemont Daisyette
¶Rosemont C Loop Jr3 365 730 10449 551
S. Carlo of Hickory Grove D. Phyllis of Penelope
¶Rosemont C Luellen Sr4 221 442 7268 281
S. Carlo of Hickory Grove D. Rosemont Luellen
¶Rosemont C. Ruby Jr4 338 676 9233 409
S. Carlo of Hickory Grove D. Rosemont Ruby
Rosemont G. Bluecyes Sr2 365 730 11150 518
S. Rosemont Stayer Gentleman D. Rosemont C Blackeye
Rosemont G Star Sr2 365 730 10565 486
S. Rosemont Stayer Gentleman D. Rosemont C Princess
Rosemont H Dorothy 2d Sr2 365 730 10474 450
S. Carlo of Hickory Grove D. Rosemont H. Dorothy
¶Rosemont J. Eunice 5 323 646 9661 474
S. Sunny Side Jerry D. Rosemont Queen Eunice
¶Rosemont J. Flower Girl Sr4 325 650 10002 504
S. Sunny Side Jerry D. Rosemont Flower Girl
Rosemont K Penny Sr2 339 656 8459 400
S. Rosemont C King D. Rosemont M Penelope
Rosemont P Lass Jr2 365 730 8445 378
S. Meadow-Gold R. Peerless D. Rosemont F Lass

Ruehs, Paul, Sunny Side Farm, Caledonia, Mich.
¶Sunny Side Elsa 6 312 624 8487 368
S. Cesor General's Choice D. Sunny Side Lillie's Madge

Sabo, Charles, Greenwood Dairy Farm, Emporia, Va.
Spring Knoll Baron's Betty Sr3 365 730 10160 441
S. Douglaston Baron Forbes D. Spring Knoll O'Beth

Sanborn, Roger C., Sanborn Farm, Boscawen, N. H.
Sanborn Farm Medusa Jr2 321 642 5635 250
S. Kitchener Stentor D. Sanborn Farm Amy
Sanborn Farm Pandora Jr2 360 720 7163 364
S. Kitchener Stentor D. Randot Mereduchess
Sanborn Farm Psyche Jr2 338 676 6396 284
S. Kitchener Stentor D. Sanborn Farm Arabella

Sands, D. C., Benton Farms, Middleburg, Va.
¶Benton's Excellence Hepsy Sr2 310 608 8814 436
S. McDonald Farms His Excellence D. Benton's Hepsy 2d
¶Benton's Excellent Arabella Sr2 328 656 6563 319
S. McDonald Farms His Excellence D. Benton's Lucky Arabella
¶Benton's Excellent Mae Sr3 305 619 9541 465
S. McDonald Farms His Excellence D. Benton's Merry Mae
¶Benton's Excellent Penny Sr2 320 630 9216 472
S. McDonald Farms His Excellence D. Benton's Penny
¶Benton's Hepsy 2d 9 365 730 9396 446
S. Langwater Francois D. Benton's Hepsy
Benton's Lady Bridget Jr2 314 628 7930 385
S. Langwater Lord Benton D. Benton's Lucky Bridget
¶Benton's Lady Hazel Sr2 290 580 7360 351
S. Benton's Sir Lucky Hero D. Benton's Lucky Hazel
Benton's Lady Mae Jr2 310 620 5744 304
S. Langwater Lord Benton D. Benton's Excellent Mae
¶Benton's Lady Pandora Sr2 308 616 8925 457
S. Benton's Sir Lucky Hero D. Benton's Lucky Panchita

Sanger, S. P., Glen Cove Farm, Blackstone, Va.
Rose's Betty of Glen Cove Jr2 288 576 6809 326
S. Wilburn Odin D. Rose of Hillsboro
Wilburn Madonna Jr4 299 598 6901 352
S. Sherwood Forest Don D. Martha of Hillsboro

Sanitary Farm Dairies, Incorporated, Bryan, Texas.
Sanfadair Levity Alice Jr2 273 546 5660 252
S. Green Meads Levity Ace D. Gunnar's Alice
Sue of Bryan Jr2 294 588 4854 198
S. Langwater Sir Royal D. Sanfadair Imogene's Destiny

Sawin, H. W., Prairie Lodge, Northwood, Iowa.
¶Prairie Lodge Golden Dream Jr3 327 654 8720 434
S. Utopia King of Iowagold D. Golden Rose of Utopia

Scharping, Gerald F., Shady Maples Farm, Albion, N. Y.
¶Shady Maples' Warrior Gem Jr3 299 598 8385 395
s. Golden Warrior of Birch Brae D. Gem's Yuletide

Schoeman, Harold, Fairmount Guernsey Farms, Cedar Falls, Iowa.
Fairmount Hector's Cherry Jr3 212 424 5421 313
s. Broadland Hector D. Fairmount Virginia's Cherry
Fairmount Mabel Cleo Jr4 310 620 10319 530
s. Broadland Hector D. Fairmount Lenda's Lucy

Schoenhofen, Leo H. & Emily Bell, Em-Lo Farm, Chester Springs, Pa.
C. F.'s Silver Slippers Sr2 284 568 7030 359
s. C. F.'s Remus D. C. F.'s Merry Flapper
Grissom's Lady Lee Sr2 337 674 9430 476
s. Harmony Hollow Britain D. The Seven Oaks Lady Topsy
Grissom's Wondersol Lily Sr2 260 519 5469 289
s. Harmony Hollow Britain D. Craftsman's Wondersol
Guernland C. Beatrice Sr2 353 706 8475 412
s. Count's Progress D. Kitty's Golden Bess
Kelso's Loanda Jr2 318 635 8526 405
s. Hill Girt Prince Trusten D. Kelso's Anne
Kildary B. Brenda Jr2 336 651 7754 364
s. Kildary Lady's Pilot D. Kildary Supreme B.
Laurel Locks Kildare Jr2 365 730 7404 393
s. Windale Leader's Champion D. Laurel Locks Elmira
Osborne Hill General's Esta Jr2 334 668 8456 403
s. Spar Hill General King D. Osborne Hill Etta
Pride Maron of Spruce Lawn Sr2 310 620 6690 341
s. Holiday Royal Leader D. Nancy Royal of Spruce Lawn
Ridgewood Beacon's Florence Jr2 305 610 7597 423
s. Coldspring's Hardwick's Beacon D. Ridgewood Florence
Walnut Grove St. Nesta Sr2 292 584 4274 234
s. Antietam St. Nick D. Walnut Grove Nell
White Plains Sue Jr2 328 656 6468 320
s. Coldspring's Hardwick's Coral D. Andy's Rosaline

Schrock, Ammon, Golden Willow Farm, Goshen, Ind.
Margie of Sunset View Sr4 309 618 8751 493
s. Mithoefer's Perky D. Sunset's Gardenia

Schwabacher, Julian L., Barbian Farm, Bethlehem, Conn.
¶Barbian King's Ona Sr4 298 596 8093 413
s. Green Meads King of Barbian D. Gayhead's Her Aloha

Selander, Gustave, Alder-Dell Guernseys, Sherwood, Oregon.
¶Generous of Alder-Dell Jr4 329 658 7469 318
s. Western Glow Governor D. Genevieve of Alder-Dell
¶Middale Pride's Maryann 5 322 639 9769 472
s. Middale Pride D. Maribelle of Cedar Crest

Shannon, Sidney L., Sr., Rosegill Farm, Urbanna, Va.
¶Bright's Kildie of Rosegill 5 365 730 7238 357
s. McDonald Farms Honor Bright D. Lady Vernelle of Rosegill
¶Deborah of Rosegill Sr3 251 502 5447 276
s. Lida's Prince of Rosegill D. Lady Emeline of Rosegill
¶Flora of Rosegill Sr4 263 526 5860 293
s. McDonald Farms Honor Bright D. Lady Florence of Rosegill
Flossie of Rosegill Sr2 340 680 6566 345
s. McDonald Farms Honor Bright D. Traveler's Flopsey of Rosegill
Foam of Rosegill Sr2 335 670 7103 386
s. Lida's Prince of Rosegill D. Raider's Fashion of Rosegill
Jezebel of Rosegill Sr2 303 606 8169 369
s. McDonald Farms Honor Bright D. Raider's Janice of Rosegill
¶Lady Erinanna of Rosegill 9 365 730 10719 491
s. Midview's Raider D. Ginger of Rosegill
¶Lady Gay of Rosegill 13 365 730 7028 303
s. Eiletta's Master of Bdk. D. Marianne of Avilion
¶Lady McNamara of Rosegill 5 325 650 4985 230
s. McDonald Farms Honor Bright D. Traveler's Arline of Rosegill
¶Lady Winston of Rosegill 10 317 634 3426 169
s. Fox Dean's Traveler D. Bettie of Rosegill
Miss Sugar of Rosegill Sr2 279 558 5967 292
s. Midview's Raider D. Raider's Roxanne of Rosegill
Peach of Rosegill Jr2 350 700 9589 452
s. Lida's Prince of Rosegill D. Lady Pamela of Rosegill
¶Princess Peggy of Rosegill Jr4 294 588 5996 337
s. McDonald Farms Honor Bright D. Raider's Olive of Rosegill
¶Sun Beam of Rosegill Sr3 365 730 10342 506
s. McDonald Farms Honor Bright D. Raider's Bertha of Rosegill
¶Traveler's Flopsey of Rosegill 6 327 654 8270 384
s. Fox Dean's Traveler D. Countess Elizabeth of Rosegill

Sharp, Zerna & Boicourt, Arthur, Wolf Creek Guernsey Farm, Thorntown, Ind.
¶Wolfcreek Georgia Jr4 285 570 8150 396
s. Normandy Sheik D. Wolfcreek Cheery
¶Wolfcreek Gladys Jr4 249 498 6796 351
s. Normandy Sheik D. Wolfcreek Elleeta

Shaw, Woodard, Woodstock Farm, Gloversville, N. Y.
Nobleman's Susie Jr2 355 710 9735 440
s. Douglaston Clifford's Nobleman D. Conrad's Abbie

Shearer, Earl H. & Sons, Centralia, Wash.
¶Erwanda's Gem Sr4 308 616 6734 374
s. Ferdinand's Production Leader D. Jewel's Marigold
¶Erwanda's Lady Bell Jr3 298 596 8995 435
s. Ferdinand's Production Leader D. Ultra Don's Lula Bell
Erwanda's Light Sr2 337 674 7041 343
s. Delphi Dell Tuffy D. Erwanda's Delight
Erwanda's Patsy Jr2 365 730 11018 455
s. Ferdinand's Production Leader D. Erwanda's Heart

Sherburne, V. K., Sherburne Prairie Farm, Rusk, Wis.
¶Badger State Susie Sr3 295 590 8799 476
s. Chedco Sheik D. Lucky's Hope of Acre Fair

Shue, S. & Plagens, J. C., East View Farm, Memphis, Mich.
¶Avery's Betay of East View 5 330 660 9116 486
s. Klondike Paragon Avery D. Robin's Brinda of East View

Shuler, J. B., Bomir Guernsey Farm, Holly Hill, S. C.
¶Miller's Little Goldyann 11 334 668 6241 234
s. Klondike Kearney D. Miller's Goldyann
Shuler's Jean Marie Sr4 351 702 6992 342
s. Bozo's Gay Lad D. Jean Marie of Blackstock

Sichi, Roger R. & Son, Sichi Farm, Eightyfour, Pa.
Bryn Du Golden Diadem Jr2 316 632 4622 278
s. Quail Roost Golden King D. Welcome-In Duchess
Ruth's August Queen Jr3 356 712 7870 370
s. Green Acres T. F. Arno D. Green Acres G. L. Ruth

Siess, Fred & Artman, Alta, Big Springs Farm, Lebanon, Ind.
¶Carnation's Pet Jr3 275 550 10174 476
s. Memory's King Levity D. Pet's Carnation

Sigrist, Eldon E., Seven Maples Farm, West Salem, Ohio.
¶Seven Maples Donnabelle's Pat Jr3 309 618 6625 350
s. Villa-Way Master's Philip D. Donnabelle of Seven Maples
¶Seven Maples Donna's May Sr3 306 612 7256 383
s. Villa-Way Master's Philip D. Donna's Joy of Sugar Grove
¶Seven Maples Philip's Berdie Jr3 344 688 8141 397
s. Villa-Way Master's Philip D. Seven Maples Berdie
¶Seven Maples Zelda Jr3 305 610 6295 352
s. Villa-Way Master's Philip D. Elmbeth Lucky Zelda

Sisters of Providence, Hidden Gold Dairy, Saint Mary-of-the-Woods, Ind.
¶Hidden Gold Cyrene's Rosalie 9 317 634 9608 509
s. Kenfleur's Dicta Cyrene D. Royal Lady of Hidden Gold

Smith, Ethel M. & J. DeLeon, Mari-Del Farm, McBrides, Mich.
¶Freeman's Alpha Jr4 365 730 12259 623
s. Murray's Freeman D. Steadfast's Alpha

Smith, George L., Hoosier Guernsey Farm, Marion, Ind.
Hoosier K. Bonnie Jr2 228 456 4406 210
s. McDonald Farms Kingfish D. Prince's Lou
Way-Ellen Farms Royal Rose Sr3 248 496 6064 268
s. Langwater Sun D. Green Meadow's Jamesy

Smith, Howard C., Chickawippe Farm, Geneva, N. Y.
¶Chickawippe Glissando Jr3 350 700 8657 375
s. Foremost Royal Valor 2d D. Vallyvu Farms Gustine

Smith, J. DeLeon, Mari-Del Farm, McBrides, Mich.
¶Ultra's Carol 7 299 598 8889 507
s. Cesor Pontiff's Ultra D. Patrick's Carol

Smith, J. Franklin, Smithmont Farm, Murphy, N. C.
Riegeldale V. M. Bette Jr4 289 578 5008 219
s. Riegeldale Viscount's Majesty D. Riegeldale Ben's Bette
¶Smithmont Peer's Beatrice Jr4 365 730 10380 489
s. Riegeldale Emory's Peer D. Venture's Kay Betty

Smith, J. Roy & Elton R., Med-O-Bloom Farm, Caledonia, Mich.
¶Grafco White Sapphire Jr3 365 730 5713 309
s. Cesor Mercury's Maxim D. Northcreade White Sapphire
Jerry's Esther of Wilhilnor Jr2 352 704 7754 433
s. Sunny Side Jerry D. Wilhilnor Dutch Aster
¶Med-O-Bloom Ginger 8 347 694 8772 428
s. Carlo of Hickory Grove D. Flora of Kinsmith Farm
¶Med-O-Bloom M. Betsy Sr3 314 628 7190 396
s. Rosemont Majesty D. Kinsmith Bess
Med-O-Bloom W. Jenny Jr2 308 616 6487 306
s. Meadow-Gold R. Winston D. Med-O-Bloom Jenny
Med-O-Bloom W. Judy Jr2 316 632 7368 325
s. Meadow-Gold R. Winston D. Med-O-Bloom F. Louise

Smith, James, Smithmont Farm, Murphy, N. C.
Hamilton County Lady Alice Sr2 235 470 3359 218
s. Hamilton County Maxim Beau D. Hamilton County Princess Alice

Smith, Loyal W., Kino Acres, Volant, Pa.
Kino Wistar Daisy Sr2 322 644 6959 326
s. Hartzell's Minuet's Wistar D. Ruby's Elizabeth of Kino

Smith, M. G. & Son, Cedarlawn Acres, Orangeburg, S. C.
Baby Ruth's Briar's Fancy 6 322 599 4923 278
s. Hilltop Butterfat Briar D. Briar's Foremost Jewel
¶Dukes Dale Royal Sal Sr4 267 502 4972 227
s. Dukes Dale Royal Amos D. Rivelon Royal Blossom
¶Traxdale Foremost Fancy 6 322 644 6725 381
s. Clear Springs' G. Foremost D. Clear Springs' Esquire's Fanny

Snyder, J. Herbert, Locustcrest Farm No. 1, Union Bridge, Md.
¶Cadiz Hills Monimarcia Sr4 297 594 6726 299
s. Foremost Monitor D. Willow Brook's Violet Marcia
¶Locustcrest Dicta Madeline 5 365 730 10751 458
s. McDonald Farms Dictator D. Locustcrest Charity Madeline

Snyder, J. Herbert, Locustcrest Farm No. 2, Union Bridge, Md.
Locustcrest Valor Prima Sr2 320 640 6965 321
s. Foremost Royal Valor 3d D. Locustcrest Hustle Prima

Solms, Jacob, Marion, Ind.
Fenlawn's Fanette Jr2 327 654 8562 441
s. Iowanita's Vona's King D. Fenlawn's Dicta Hope

Solms, Joseph, Marion, Ind.
Solms Farm Cecelia Jr4 264 528 8109 388
s. Solms Farm Ptolemy Nick D. Solms Roamer Lad's Ellen
Solms Farm R. Snowball Jr3 261 522 7679 410
s. Florham Jean's Royal D. Solms Mahout's Edelwise

Solms, Joseph & Sons, Marion, Ind.
Solms Farm Royal's Janice Jr2 365 730 10008 513
s. Florham Jean's Royal D. Solms Farm Jeanett

Spies, Roger, Rogine Acres, Dover, Ohio.
Jupiter's Free Mayflower 5 313 626 8890 414
s. Franchester Free Emory D. Jupiter's Mayflower

Spies, Roger, Jr., Rogine Acres, Dover, Ohio.
Resolute's Free Daisy 5 312 624 6950 347
s. Franchester Free Emory D. Resolute's Royal Daisy May

Sprinkle, Carl A., Way West Farm, Sullivan, Ohio.
¶Five Points Magnus 7 288 516 7603 394
s. Five Points Otis D. Chieftain's Magnus
¶Way Magnus Princess 5 273 546 6904 390
s. Five Points Otis D. Chieftain's Magnus

Sprole, M. W., Mr. & Mrs., Bonnie Vista Farm, Mason City, Iowa.
Bonnie Vista's Ginger Jr2 365 730 9013 424
S. Sno-Bon of Bonnie Vista D. Sunny Morn Franklin's Grace

Stanton, Douglas R., Old Homestead Farm, Greenville, N. Y.
¶Old Homestead Sue 6 286 572 9838 459
s. Superb of Chapman Homestead D. Old Homestead Ann

Stephenson, James T., Hoosiermead Farm, Danville, Ind.
Hoosiermead Bonnie Snowflake Jr2 365 730 8354 451
s. Cesor Bonnie Maxim D. Hoosiermead Maxim Dora

Stephenson, John L., Zephyrs, Danville, Ind.
¶Zephyrs Annette 8 315 630 8905 450
s. Glenburnie Ned D. Nobleman's Paulette

Stevens, L. B., Shoreland Farm, Oconomowoc, Wis.
¶Shoreland Dimple 2d Jr3 291 582 6307 295
s. Shoreland Courageous D. Shoreland Dimple
Shoreland Dot Jr2 298 596 7561 283
s. Shoreland Chedco D. Shoreland Dinah
Shoreland Roxana Jr2 298 596 6224 298
s. Shoreland Courageous D. Shoreland Dale

Stevens, R. S., Aptakisic Farm, Prairie View, Ill.
¶Aptakisic Coronation Gladys Sr3 289 578 6763 322
s. Coronation Concentrate D. Barrington Court Golden
Aptakisic Hillside Ruth Jr3 365 730 7442 386
s. Masterful's John of Hillside D. Old Home's Edna May
¶Old Home's Esther 7 365 730 9473 449
s. Cesor Noble's La Noce D. Old Home's Ethel

Stevens, Roy E., Ottumwa, Iowa.
Avondale Farms Linda Jr2 277 554 7081 341
s. Gaylord's Squire's Fame D. Glendale Iris Appleblossom

Stewart, Harold F. & Son, Char-Lane Farm, Vassar, Mich.
Char-Lane Butterfat Star Jr2 281 562 5264 258
s. Burrowhurst Butterfat Sequel D. Burrowhurst Starella
¶Char-Lane Champ's Betsy Sr4 317 634 9345 427
s. Her-Mil's Cha Champ D. Marjohnelle Ferd's Betty
¶Char-Lane Champ's Flo Jr3 333 666 9605 418
s. Her-Mil's Cha Champ D. Marjohnelle Ferd's Faye
¶Char-Lane Champ's Julia Sr3 320 640 8330 404
s. Her-Mil's Cha Champ D. Marjohnelle Prince's Juliet
Char-Lane Champ'w Nifty Jr2 339 678 8466 349
s. Her-Mil's Cha Champ D. Marjohnelle Count's Nira
Char-Lane Monarch's Sara Jr2 306 612 4872 278
s. Flying Horse Master's Monarch D. Langvalley Shirley
¶Hickory Ridge Dora 5 294 588 10060 408
s. Marjohnelle Columbus Kernel D. Blue Ren Belle

Stine, C. M. A. & Samendinger, Frederic, Foxden Farm, Newark, Del.
¶Foxden's Brenda 6 292 559 8397 426
s. McDonald Farms Fancier D. Mt. Ararat's Rex Betsy
Foxden's Ivy Sr2 319 613 7335 417
s. Spar Hill Foxden's King D. Foxden's Ideal
Foxden's Julia Ann Sr2 302 579 6231 312
s. Spar Hill Foxden's King D. Foxden's Joy
¶Foxden's Rosemary Sr4 318 611 9126 495
s. Foxden's Orion D. Foxden's Rosalie
¶Sugar Loaf's Carrie 6 319 613 7953 456
s. Foxden's Dolphus D. Foxden's Carrie

Stonorov, Oskar, Montcalm Farm, Phoenixville, Pa.
Broadwater Stardust Jr2 298 596 5365 229
s. Coldspring's Romulus Peter Pan D. Broadwater Starbright
¶Merry Daisy of Greenbank 10 320 639 11313 582
s. Clarion of Hill Girt D. Clarion's Daisy of Greenbank

Stouder, H. O., Fawn Isle Farm, South Whitley, Ind.
¶Fawn Isle Arlotta 5 353 706 9875 484
s. Del-Ray Rex D. Reliance's Arlotta

Stransky, Raymond, Double Diamond Guernsey Farm, Riverside, Iowa.
Florry's Luanne of North-Land Jr4 270 540 5704 304
s. Angstman Farm Rival D. Florry of North-Land

Stultz, Raymond & Son, Sandcut Guernsey Farm, Terre Haute, Ind.
¶Fairholm Buttercup 6 301 602 9958 467
s. Wabash Valley Fairholm King D. Buttercup Royal Model
¶Lane's Delight 6 314 628 7089 360
s. Pine Manor Templar D. Delight of Victory Noll
¶Sandcut Farm Count's Daisy Jr4 365 730 10656 527
s. Kenfleur's Laddie Count D. Wanda's Madam Frances

Sween, S. B., Mentor Farms, Volga, S. Dak.
¶Mentor Casparo Dawnita Sr3 365 730 8424 370
s. Penn Villa's Casparo D. Mentor Royal Dawnita
Mentor Farms Casco Jr2 365 730 7051 326
s. Penn Villa's Casparo D. Mentor Farms Co-ed
¶Mentor Farms Florence 7 365 730 9033 452
s. Mentor Farms Conservative D. Mentor Flora's Belle

Swint, Wendell R., Wealwood Farm, Landenberg, Pa.
¶Peter's Wealwood Sue Jr4 365 730 8174 465
s. Ratcliffe Manor King Peter D. Wealwood Sally
¶Wealwood Surprise 6 365 730 7872 400
s. Wealwood Johnny D. Glorianna Merry of Lindendell

Taylor, Fay E., Wellington, Kans.
¶Iva's Ivadelle 5 305 610 12116 613
s. Keltner's Red Champ D. Oven's Princess Iva

Taylor, J. W., Chelten Farm, Las Cruces, N. Mex.
Grandvu Royal Danice Sr2 365 730 6629 319
s. Flying Horse Master's Royal D. Grandvu Cavalier's Deanie
Grandvu Royal Judy Sr2 354 708 7345 356
s. Flying Horse Master's Royal D. Grandvu Judy
Littlewood Belle Sr3 352 704 9135 445
s. Sedgley Forward D. Lockshore Chamberlain's Vamp

Taylor, W. M., Silver Moon Farm, Bernardston, Mass.
¶Monarch's Star Blossom 10 346 692 6916 361
s. Lynbrook Monarch's Secret D. Playboy's Delight
¶Peerless Daphine 6 356 712 9131 432
s. Phillips Peerless Taylor D. Peerless Arline
¶Silver Moon Starlight Florine Jr4 347 694 6722 329
s. Ladderlook Hornpipe D. Red Wing's Starlight

Tedrow, Paul E., Golden Glow Farm, Delta, Ohio.
¶Gray Haven Corking's Bonnie 6 284 568 8393 424
s. Gray Haven Royal Corking D. Gray Haven Prince's Bonnie

Tedrow, Wave, Golden Glow Farm, Delta, Ohio.
¶Golden Glow Jeanette R Jr3 270 540 7437 341
s. Owen's Place Gladys' Royal D. Golden Glow Ambler's Janet

Thatcher, George W., Rancho Bye George, Albuquerque, N. Mex.
Actor Lad's Venus Jr2 271 542 6908 346
s. St. Albans Grandee Actor Lad D. Actor's Venus
Beauty Spot Genivive Jr2 274 548 5197 235
s. St. Albans Glamour Grand D. St. Albans Valactor's V Beauty S
Beauty Spot Geraldine Jr2 282 564 4470 203
s. St. Albans Glamour Grand D. St. Albans Valactor's V Beauty S
Bye George Alice Jr2 346 692 12136 545
s. Rancho Flume Farm Valor D. Flume Farm Buddy's Alesia
Bye George Beatrice Jr2 352 704 9000 412
s. St. Albans Valor's Actor D. Cardinal Ginger
¶Flume Farm Valor's Hilda Sr2 274 548 6039 283
s. Rancho Flume Farm Valor D. Flume Farm Warrior's Hilda
¶Flume Farm Valor's Mildred Jr3 289 578 8769 455
s. Rancho Flume Farm Valor D. Flume Farm Buddy's Mildred

Thayer, Ernest W., Jr., Thayer's Farm, Salisbury, Mass.
Thayer Farm Archer's Imp Jr2 295 585 8757 399
s. Wolfpen Archer D. Thayer's Gay

Tomlinson, E. T., Poniton Farm, Bridgeton, N. J.
Poniton Keystone Piney Jr2 365 730 7853 354
s. Caumsett Keystone D. Glenburnie Gold Coin
¶Poniton Maxim's Peggy Jr3 347 694 6995 399
s. Fairlawn Maxim's Galaxy D. Poniton Monarch's Beatrice
¶Poniton Noble's Patty Sr3 356 712 8723 369
s. Hominy Hill Noble D. Poniton G. M. Pearl

Torrey, J. P. & Son, Torrey Farm, Bristol, Wis.
Torrey Farm Floss Jr2 328 656 8081 424
s. Wethersfield Peter Pan D. Torrey Farm Lora
Torrey Farm Morning Star Jr2 352 704 8602 502
s. Wethersfield Peter Pan D. Torrey Farm Bonnie

Trease, D. H., Maple Shade Farm, Upper Sandusky, Ohio.
Maple Shade's Bright Joy Jr2 250 500 5457 281
s. Raemelton Brilliant Lad D. Gray Haven Rubella

Trees, Merle J. & Emily N., Big Maple Farm, Frankfort, Ind.
Big Maple Ted's Irene Sr2 340 680 7376 353
s. Kenfleur's Ted Alert D. Treesvale Irene

Trees, Schocke & Sons, Big Maple Farm, Frankfort, Ind.
Treesvale Ted's Lois Jr2 365 730 9516 482
s. Kenfleur's Ted Alert D. Treesvale Lois

Triggs & Westafer, Winding River Farm, Huntington, Ind.
Jane Prospect of Winding River Jr3 365 730 8713 452
s. Great Oak's Xmas Glory D. Jane Girl of Maple Lawn

Tucker, Raymond Calvin, Spring Branch Farm, Russiaville, Ind.
Dora May of Spring Branch Jr2 299 598 7784 396
s. Leafy Lane Golden Dividend D. Lullaby of Spring Branch

Turnbull, William & Turnbull, Arthur, Teviot Farms, Far Hills, N. J.
Nyala Supreme Gay Miss Sr4 365 730 9078 440
s. Pine Manor Crown Supreme D. Beechwood's Mystery

Ulland, Lena, Lenull Farms, Austin, Minn.
Lenull Farms Cutie Sr2 284 568 5575 281
s. Glenwater Financier D. Lenull Farms Whiteface

United Paper Company-Undulata Farms, Shelbyville, Ky.
¶Roselawn Rachel Marie Sr4 365 730 7378 390
s. Riegeddale King's Maximum D. Corium Slogan's Rachel
Undulata Harriet Anna Sr3 365 730 7580 418
s. Roselawn Prince Bosco D. Sugar Grove's Harriet's Anna
¶Undulata Tearless Queen Jr4 268 536 4642 266
s. Guernsey Grove Ideal D. Elder Lawn's Choice Mickey

Urquhart, R. M. & Marion, Greenwood Farms, Wayne, Pa.
¶Bil-fran Dutiful Sr3 292 584 7928 378
s. Blakeford Constant D. Spencer's Landing Bertha
¶Greenwood's Belinda Sr3 224 448 5306 268
s. Pinebrook Hiboy D. Greenwood's Sally Lou
¶Greenwood's Darlene Jr3 272 544 5146 215
s. Blakeford Harold D. Patient King's Hazel
¶Greenwood's Denise Jr4 339 678 8894 368
s. Blakeford Harold D. Joan of Walnut Grove
¶Greenwood's Glenmarie Jr3 337 674 6391 334
s. Pinebrook Hiboy D. Laurel Locks Dulcy
¶Greenwood's Pride Jr4 346 692 8873 384
s. Blakeford Harold D. Greenwood's Janet

Van Syoc, H. B., Milo, Iowa.
Boulder Bridge Zenith Jr2 307 614 8321 384
s. Green Meads King Don D. Boulder Bridge Quebec

Van Werden, Charles D., Wintercrest Guernsey Farm, Winterset, Iowa.
¶Nook-Dale T. Ilma Jr4 264 528 6482 346
s. Caroler's Traveler D. Chester's Ilma of Clear View 2d
¶Wintercrest's Leona Jr3 246 492 6435 281
s. Curtiss Candy Levity Knox D. Financier's Leola

Vaughan, James H., Vaughandale, Burkeville, Va.
Olive Rose Jr3 358 716 7932 424
s. Inverness Olive's Rex D. Glendale Rose
¶Vaughandale's Rosette Jr3 274 548 7534 359
s. Vaughan's Lucky Strike D. Vaughan's Lula
Vaughandale's Susan Jr2 335 670 6001 313
s. Holliknoll Maxim Clarence D. Vaughan's Pearl

Vermont Agricultural Experiment Station, Burlington, Vt.
¶Dreamwold Blanche Sr4 279 558 8770 384
s. Argilla Raider D. Dreamwold Connie 2d

Verney, Gilbert, Verney Farm, Bennington, N. H.
Edgerton's Sweetness Sr2 294 588 4498 197
s. Edgerton's Helen's Major D. Edgerton's Victory Sweetheart
¶Golden Harvest Blossom Ann Sr3 298 596 5715 354
s. Golden Harvest Watchful D. Blossom's Son's Turquoise
Golden Harvest Matilda Jr2 271 542 5668 294
s. Golden Harvest Valiant D. Golden Harvest Milly
¶Lady Lotus 6 304 608 8935 462
s. Flying Horse Violet's King D. Blossom's Doris

Virginia Polytechnic Institute, Blacksburg, Va.
V. P. I. Majesty Christine Kit Sr2 340 680 9502 470
s. Midview Majesty's Truce D. V. P. I. Glamour's Christine
¶V. P. I. Majesty Ellie Judy Sr3 290 580 7044 392
s. Midview Majesty's Truce D. V. P. I. Maxim Ellie
V. P. I. Majesty Girl Joyous Sr2 365 730 8331 476
s. Midview Majesty's Truce D. V. P. I. Maxim Girl
¶V. P. I. Majesty's Clara Jester Jr3 325 650 6990 362
s. Midview Majesty's Truce D. V. P. I. Glamour's Clara
¶V. P. I. Maxim's Defender 8 308 616 8633 471
s. Quail Roost Lucky Maxim D. V. P. I. Glamour's Beulah

Voss, Albert G., Oaklawn Farm, Belew Creek, N. C.
¶Oaklawn Jay Lucy Sr3 339 678 8005 391
s. Bournedale Maxim La Noce Jay D. Lucy May of Deer Lick Farm
¶Oaklawn Jay's Rose Jr3 293 586 6857 319
s. Bournedale Maxim La Noce Jay D. Beauty of Wallburg

Voss, Mary E., Oaklawn Farm, Belew Creek, N. C.
¶Oaklawn Jay Queen Erdine Sr3 311 622 6767 356
s. Bournedale Maxim La Noce Jay D. Mary's Dimple Queen

Wagner, Ralph H., Barron, Wis.
Eagle Point Champion's Lila Jr4 294 588 10461 500
s. Sterlingold Champion D. Nancy's Blossom of Eagle Point
¶Grandvu Royal Countess Jr4 281 562 8321 430
s. Flying Horse Master's Royal D. Grandvu Connie

Walker, C. A., Indian Creek Farm, Charleston, Ill.
Countess of Indian Creek Jr3 276 552 7228 355
s. Royalty of Frazier Farms D. Starbright of Indian Creek
Jenny of Indian Creek Sr3 290 580 6626 309
s. Royalty of Frazier Farms D. Earlson's Lady Louise
Levity Sue of Indian Creek Sr3 303 606 9489 455
s. Royalty of Frazier Farms D. Flo-Ray's Champion Nora

Walker, Charles A., Bob Branch Farm, Andrews, N. C.
Favor's Lulu Maebelle Jr2 343 686 5312 269
s. Favor's Dimple Boy D. Britt's Lulu Belle

Walker, Charles W., Indian Creek Farm, Charleston, Ill.
Dola of Indian Creek Sr2 274 548 5800 326
s. Royalty of Frazier Farms D. May's Marilyn
Dotty of Indian Creek Sr2 320 640 10592 484
s. Royalty of Frazier Farms D. Master's Neta of Walnut Corner
Pansy's Precious 5 271 542 8816 469
s. Alert's King of Maple Lawn D. Polly's Precious Pansy

Walker, Clifton N., Homefields, Wiscasset, Maine.
¶Homefields M. Nancy Jr4 267 534 5578 279
s. Rosewald Mountaineer D. Homefields A. Peggie

Waltz, Mabel & Olin L., Freelands Farm, Columbus Grove, Ohio.
Freelands Levity Joy Jr2 365 730 10339 504
s. Raemelton Levity Carlos D. Freelands Linda Lou

Wanser, Joseph, Shadow Brook Farm, Putnam, Conn.
¶Elsie's Smartie 5 282 564 7005 306
s. Law-Will Merry Pal D. Betty's Bee's Elsie
¶Wonder's Bountiful Jane 10 274 548 6993 302
s. Grassland Beau Valentine D. Reaper's Wonder's Bountiful

Ware, Malcolm C., Wataquadock Farm, Bolton, Mass.
¶Urania of Bolton Abbey Sr3 249 498 6498 312
s. Prince Lionel de Carteret D. Leonora of Bolton Abbey

Warner, W. B. & Sons, Warners Boroside Farms, Red Lion, Pa.
¶Warners G. B. Blossom's Dolly 5 294 588 8205 386
s. Foremost Gold Bond D. Warner Virginia's Blossom
¶Warners G. B. Daisy's Mable Sr2 325 650 5870 293
s. Foremost Gold Bond D. Warner Elizabeth's Daisy
¶Warners G. B. Jessie's Princess Jr3 327 654 9432 485
s. Foremost Gold Bond D. Warners Lad Buttercup's Jessie
Warners G. B. Rosie's Esther Jr2 303 606 6012 288
s. Foremost Gold Bond D. Lesser's Hardwick Rosie

Warrington, Paul A., Char-Dam Farm, Salem, Ohio.
¶Char-Dam's Beauty 6 305 610 7441 418
s. Edinham's Charter D. Mildred's Maryanna
¶Char-Dam's Champion Nellie Jr3 305 610 6825 359
s. Rosalind's Champion D. Char-Dam's Queen
¶Groveland's Superior Janice Sr2 327 654 9401 400
s. Rockingham Superior D. Groveland's Jennie
¶Sheik's Mildred 8 305 610 7092 347
s. Ivyngton Sheik D. Honor's Mildred

Warrington, T. C., Char-Dam Farm, Salem, Ohio.
¶Char-Dam's Desire Jr3 305 610 6926 355
s. Meadow Lodge King's Tonkawa D. Sheik's Rosalind

Weeks, John F., Gunstock Hill Farm, Laconia, N. H.
¶Janet of Gunstock Hill Farm Sr3 247 494 7012 320
s. Savery's Charter D. Jeanne of Gunstock Hill Farm
¶Kitchener Myra 5 305 610 11679 610
s. Douglaston Baron Forbes D. Rockinghorse Mitzie

Weingart, Frederick W., Clover Hill Farm, Torrington, Conn.
Wildwood Princess Sr2 365 730 8330 349
s. Fenn Hill Prince Hopeful D. Homeland Brilliance

Weldy, Maurice L., Maurana Farm, Goshen, Ind.
Rogue's Imogene 5 365 730 9374 538
s. Pine Manor King's Image D. Bonnieview's Butterfat Rogue

Weldy, Maurice L., Dr. & Mrs., Maurana Farm, Goshen, Ind.
¶Spruce Run T. B. C. Wona Sr4 365 730 12683 661
s. Two Brooks Carillon D. Spruce Run Cherub's Wonda

Wenger, Russell J., Valley Set Farm, Goshen, Ind.
¶Lucky's Ella of Hickory Grove Sr4 308 616 7805 455
s. Lucky of Tamarack Ridge D. Elvira of Hickory Grove

Westenfelder, Edward B., Spruce Manor Farm, Fremont, Mich.
Maple Ridge King's Jill Jr2 356 712 7375 424
s. Cowham Farm Alice's King D. Maple Ridge Jeannie

Wetzel, Ruth E., Birch Knoll Farm, Phoenixville, Pa.
Birch-Knoll Raider's Polly Jr2 349 697 8931 507
s. Birch-Knoll Raider's Lad D. Rupaca's Royal Poppy
Birch-Knoll Raider's Rose Sr2 365 730 7222 321
s. Birch-Knoll Raider's Lad D. Brookmead's Carnation Rose
Birch Knoll's Raider's Natelka Jr2 365 730 10075 447
s. Birch-Knoll Raider's Lad D. Brandywine Manor Natelka

Weyrauch, Hugo M. & Althaus, Stuart H., Weyrauch Farm, Sterling, Ill.
¶Dot-Mar Valet's Frances Jr4 269 538 5607 299
s. Hill View Valet D. Rock Creek Rose Beauty
¶Weyrauch Farm Eve Jr4 323 646 7618 411
s. Hill View Trojan's Dauntless D. Circie A. Kate's Eve
Weyrauch Farm Queen Blossom Jr2 305 610 6039 310
s. Hill View Trojan's Dauntless D. Weyrauch Farm Pharaoh's Queen
¶Willow of Boulder Bridge Sr3 341 682 6319 345
s. Patrician Playboy of The Glen D. Damian Isis

White, N. H., Jr., Enterprise, Mitchellville, Md.
¶Enterprise Peter's Trixie 5 305 610 10872 520
s. Enterprise Captain Peter D. Liberty Hall Topsy
Enterprise Rosamond's Princess Sr2 342 684 8796 389
s. Moughon Faithful Prince D. Enterprise Rosamond

White, Ogden, Alamatuck Farm, Far Hills, N. J.
Alamatuck Philosopher's Hope Sr2 311 622 6782 326
s. Hominy Hill Philosopher D. Oldrich Peerless Polly
¶Alamatuck Philosopher's Frida Jr3 312 624 11639 496
s. Hominy Hill Philosopher D. Spruce Run Governor's Pansy
¶Alamatuck P. Maureen Sr4 316 632 9827 458
s. Hominy Hill Philosopher D. Alamatuck Mahoney
¶Thatch Meadow Brenda 9 329 658 12546 538
s. Horse Shoe Falls Colonel D. Maple Lawn Brenda

Whitmyer, F. F., Whitmyer Farm, Perry, Mich.
Flora of Oak View Jr2 351 702 9168 452
s. Hampshire Hills Gold D. Cassie's Flora of Twin Elms
Shi-wa-see Ellen Sr3 302 604 7618 395
s. Meadow-Gold Prince Rex D. Shi-wa-see Mildred

Widman, J. L., Pomona Acres, Fremont, Ohio.
Pomona Acres Fayette Jr2 314 628 6640 341
s. Tul-lea's Chum D. Pomona Acres Fay
Pomona Acres Lulu Jr2 294 588 6710 296
s. Tul-lea's Chum D. Pomona Acres Starie
¶Pomona Acres Tiny 2d Sr2 226 452 5261 265
s. Tul-lea's Chum D. Pomona Acres Tiny

Wilson, J. H., Mr. & Mrs., Jimalda Farm, Brockway, Pa.
¶Jimalda Masterful's Jeanie Jr4 365 730 8746 514
s. Masterful's Mack of Hillside D. Lottie of Port Barnett
Lu of Port Barnett Jr2 365 730 8836 384
s. Glen-Ru Victory D. Lucy of Port Barnett

Wilson, H. B., Meadowbrook Farm, Caledonia, N. Y.
Sovereign's Julianna 9 305 610 10124 590
s. Friendship Climax's Sovereign D. Calculator's Julia
Valiant's Daisybella Jr3 304 608 11462 572
s. Churn Creek's Royal Valiant D. Rex's Daisy Wac
Valiant's Susie Sr2 304 608 6304 305
s. Churn Creek's Royal Valiant D. Confidence's Susie

Winston, John L., Mt. Paul Farm, Gladstone, N. J.
¶Forward's Lady of Mt. Paul Jr3 286 572 8499 414
s. Chedco Forward D. Leader's Floella

Winston, John L., Mr. & Mrs., Mt. Paul Farm, Gladstone, N. J.
¶Golden Presto's Melody 6 305 610 12759 757
s. Glenburnie Golden Presto D. Evanbrook's Melody
Mt. Paul Alberta Jr2 351 702 9189 425
s. Poniton Sweet Brier's Monarch D. Albertina of Mahwin Farms
Mt. Paul Aster Jr2 305 610 9131 456
s. Chedco Forward D. Afton's Anemone

Winter, John, Jr., Plainview Guernsey Farms, Hitchcock, Okla.
¶Winter's Anneta Jr4 277 554 7740 411
s. Meadow Lodge Mark Lad D. Winter's Contented Betsy Ann

Wisconsin, University of, Madison, Wis.
U. W. Cherry Future Sr2 365 730 7528 393
s. Blakeford Future D. U. W. Cherry Wilmer

Wise, Charles E., Pine Ridge Farm, Lena, Wis.
¶Naida of Pine Ridge 7 365 730 10370 560
s. Homestead King Select D. Homestead Neva

Woolever, Harry, Jr. & Shenk, Wilmer C., Lyndell, Pa.

Broadwater Petal Jr2 307 613 6276 262
S. Charlescote Plantagenet D. Broadwater Peach

Wrenn, C. L., Sun Crest Farm, Richburg, S. C.

Lucky Vista's Belleflower Jr4 365 730 12556 591
S. Sunshine's Lucky Vista D. Grandee's Lady Bell

Wright, Jesse G., Ninovan Farms, Nimrod Hall, Va.

¶Ninovan Waldo's Jeanie 5 336 672 6179 338
S. Fritzlyn Ninovan Waldo D. Glenciarne Lady Mobjack 7th

Young, Bion, Dutch Mill Farm, Pleasant Lake, Ind.

¶Dutch Mill's Bunny's Bloom Jr3 335 670 5462 294
S. Kneipp Spring Flora's Perfect D. Dutch Mill's Bunny R.
Dutch Mill's Dart's Darcie Sr2 310 620 8500 397
S. Kneipp Spring Adoration Cap D. Dutch Mill's Dart

Young, Clyde Melvin, Grain Meadow Guernsey Farm, Greentown, Ind.

Grain Meadow Chum's Joyce Sr2 362 724 12572 588
S. Welcome In Chum's Forward Ace D. Grain Meadow Artist

Young, Harold L., Coldbrook Farm, Holden, Mass.

Nashoba Butterfat Janet Jr3 365 730 9000 456
S. Butterfat Reliance of Lynbrook D. Nashoba Mary Janice

Young, Walter L., Grain Meadow Guernsey Farm, Greentown, Ind.

¶Dess of Prairiedale 10 362 724 10406 466
S. Rainbow of Prairiedale D. Golden Hero's Lulu Belle

Zech, Andrew, Hillview Farm, Berrien Springs, Mich.

¶Oronoko Supreme Talisman Sr4 341 682 7066 393
S. Rose's King of Meadow Lane D. Oronoko Premier Venture

Zimmerman, C. Edward & M. K., Silver Lake Farm, Center Square, Pa.

¶Silver Lake Dart Jr4 318 636 10234 560
S. Coldspring's Hardwick's Royal D. Dart's Esperance
¶Silver Lake Joan 5 305 610 10454 446
S. Pinebrook Oxford Lad D. Buttercup's Daisy Janette
¶Silver Lake Pamela Jr3 311 622 8116 446
S. Silver Lake Royal D. Silver Lake Jen

Zook, W. H. Dunwoody, Pheasant Hill Farm, Glenmoore, Pa.

Dunwoody's Bond Joy Sr2 313 626 6252 285
S. Rose's Gold Bond D. Fashion's Delight
Dunwoody's Sensation Beauty Sr2 326 651 5093 277
S. Fair Field Sensation D. Gold Nugget's Belle
¶Golden Moon Beam 6 341 682 7740 334
S. Noel's Gold Nugget D. Quincy May Star

Zumfelde, Henry, Yorklynn Guernsey Farm, Wauseon, Ohio.

Yorklynn King's Lucille Jr2 307 614 6764 311
S. Golden Grange Oka's King D. Yorklynn Levity Lucille
Yorklynn Raider's Margaret Jr3 306 612 8140 396
S. Golden Grange Raider's Count D. Yorklynn Levity Marge

Cotton States Presale Banquet

By Ballard K. Bennett

Fifty-four Guernsey breeders, enthusiasts and guests attended the Cotton States presale banquet on the roof of the Robert E. Lee Hotel, Jackson, Miss., on November 14. President G. B. Walker served as toastmaster. He called on M. W. Walker, president of the Louisiana G. B. A. for a few words, and as usual, Mr. Walker gave some thought-provoking ideas to the group. S. Ross Smith, president of the Alabama G. B. A. was also called on for a few brief remarks. Each of the other guests and breeders introduced themselves.

Recognition of local talent among the routemen for Walker-Flint Dairy, Inc., of Jackson, by R. E. Waters, the manager, was made when Mr. Waters presented a check for $50.00 and a handpainted neck tie to routeman James Ferguson who had shown a 50 per cent or better increase in his route's milk sales during the last half of July. Mr. Waters further recognized J. R. Flint as his dairy's best solicitor and presented Mr. Flint with a handpainted neck tie.

Lawrence Rainey, St. Albans Farm, St. Albans, Mo., was called on and Lawrence delivered as only Lawrence can, stating that there was by far less inflation in the Guernsey than in most any other form of agricultural enterprises. He encouraged the group to keep in mind that a few years from now dairymen should be in a very healthy condition. Ralph Coarsey told of sales experiences concerning Golden Guernsey that he had encountered in Florida, and stated that he believed that the Golden Guernsey program was a sound program. Ballard Bennett, National Fieldman, discussed the need of keeping in mind the utility value of a Guernsey, while Louis Merryman, Jr., brought out the fact that no other breed of cattle had the favorable disposition of the Guernsey. Many other testimonials, too numerous to mention, were brought out by these breeders, guests and enthusiasts before adjourning.

Ada County Breeders Meet

By A. W. Telfer

Twenty-three members of the Ada County Guernsey Cattle Club met Thursday evening, October 25, at the home of Mr. and Mrs. Robert Davis, near Kuna, Idaho.

It was announced that the third annual Boise Valley Guernsey Bull Sale will be held at 1:30 p. m. on November 20, at the Hayes and Hayes Sale Barn in Nampa. The Rogerson Hotel in Twin Falls will be headquarters for the annual meeting of the Idaho G. B. A., on December 10, with the meeting of The Idaho Dairymen's Association following on December 11.

An invitation was extended the Ada County Guernsey Club to attend the annual Canyon County Guernsey banquet on Tuesday, November 13, at the Lone Star Community Hall, where a turkey dinner will be served preceding the program. An educational film, "Ducks Unlimited," was shown by Herman Hilfiker, Ada county agent, following which refreshments were served by Mrs. Davis. Mr. and Mrs. Wes Fosnot and Mr. and Mrs. Kelly Luce of Nampa were guests of the evening.

Applicants for Membership

The following Guernsey breeders have applied for membership in The American Guernsey Cattle Club:

California: Happyholme Dairy Products, Lodi, recommended by George W. Emde; C. S. Musser, Upland, recommended by Adohr Farms, Merritt H. & Rhoda R. Adamson, owners.

Florida: Thomas O. Haselton, Eustis, recommended by T. Stin Haselton.

North Carolina: E. R. Coltrane, Lexington, recommended by George S. Coble.

Pennsylvania: G. E. LeWorthy, Pipersville, recommended by Paul S. Bryan.

South Carolina: Robert G. Wilson, Ridgeville, recommended by W. W. Alman.

Wisconsin: Norman F. Kahl, Hillsdale, recommended by Walter Matthys.

Kenneth Price and Family Earn Local Awards

Mr. and Mrs. Kenneth C. Price, Price's Guernsey Dairy, Port Orchard, Wash., were named Soil Conservationist of the year in Kitsap County, Wash. They were guests of honor at the banquet given by Sears-Roebuck Foundation, with Mr. Cameron their representative as Emcee. The Price's won this award on their excellent pasture program and grazing arrangements; also the clearing and seeding of additional timber and stump land.

Betty Lee Price, daughter of Mr. and Mrs. Kenneth C. Price, was honored by being selected Queen of Homecoming Festivities at her High School. Betty Lee made a very charming Queen, she is 17 years old and a senior at South Kitsap High School. She has always been very active in 4-H Club activities, having won grand championship at the State Fair, as well as having won in fitting and showmanship at the State Fair over all breeds.

Elmer J. Meadows

Chat . . .

A. F. Scheid, president of the North Texas G. B. A., is recovering from a spinal operation which was performed sometime ago.

SIRES THAT TRANSMIT

••• *Langwater Sentry* •••

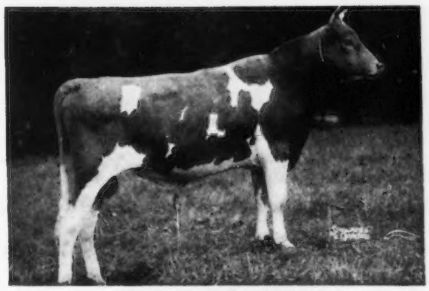

LANGWATER SENTRY

Traces Top and Bottom Pedigrees

to

JEAN DU LUTH CORONET FAMILY

Sire: **Langwater Onward**
Full brother to Langwater Coral, 853—A.
Dam: **Langwater Brightness**
11128—543—G
14589—663—Sr4C
Her seven nearest DAMS average 16253—809.

JEAN DU LUTH CORONET
20004—952—AA, former National Record
Dam of **Golden Coronet of Jean Du Luth**
15485—968—AA, former National Record
GDam of **Bournedale Princess Coronet**
18859—1019—Jr4C, former National Record (now 2nd place)
GGDam of **Langwater Petite**
16991—1027—Jr4C, National Record
GGGDam of **Langwater Venus**
19999—1011—Sr3, former National Record (now 3rd place)
GGGDam of **Green Meadow Melba**
15342—963—Sr2C, National Record
GGGGDam of **Hominy Hill Betty**
18094—924—Jr2C, National Record

••• *Pine Manor Levity King* •••

82 sons and daughters in P. R.
His three nearest DAMS average 14650—750
Sons Include:-
Raemelton Levity Quartermaster
3rd 2 Yrs., Ohio, 1946 and 3rd 3 Yrs., Ohio, 1947.
Pine Manor Levity Kenfleur
3rd 2 Yrs., Indiana, 1946, and 3rd 3 Yrs., Indiana, 1947.

PINE MANOR LEVITY KING

Sire: **Green Meads Taurus**
30 sons and daughters in P. R.
7 daughters over 700, 14 over 600 lbs. fat.
Dam: **Green Meadow Levity**
13961—707—FF
Sold for $17,500, Jr. Ch., Brockton, 1st Sr. Yrl., New York, 2nd, E.S.E. In 1st Get, Ohio, N. Y.
Dam of Pine Manor Levity Legacy, Pine Manor Levity Sovereign ($9,000), Curtiss Franchester Levity Ace ($37,000).

A SIRE with this kind of background can't go wrong.

WRITE US TODAY FOR PEDIGREES.

RAEMELTON FARM — Mansfield, Ohio

HERD FEDERALLY ACCREDITED NO. 43001 — OHIO BANG'S ACCREDITED NO. 4

ROGER A. BLACK, Owner — EDWARD M. BROWN, Superintendent

HOW SHOULD YOU JUDGE A GUERNSEY BREEDING HERD?

HIGH RECORDS? — EXCELLENTS? — CHAMPIONS? — PUBLICITY?

We would not want to be thought unappreciative of, or, to any degree, critical of any of the above-listed factors that are so important in influencing sales from any breeding herd. We do think, however, that the final appraisal of a herd must come from the satisfactory performance of animals sold into other herds.

We have sold hundreds of bulls into (1) grade herds, (2) mixed herds, and (3) breeding herds. Of course we have not been able to personally check the results from the use of these bulls in all the herds affected, but it is worthy of mention that over the years we recall only one dairyman being critical of the performance of the bulls sold to groups 1 and 2 above. This is unfortunately not true of group 3. The pressure is greater there!

We acquired the distinguished sire, High Point Prince Maxim in 1930. In 1940 we inaugurated our annual Quail Roost Maxim Sales, the first such family sale in the breed. In 12 years we have sold in these sales 579 head of Maxims for $699,390, an average of $1,207.92. In the 12 sales we have sold 43 Quail Roost Maxim bulls. In general they found fairly good homes. Like the Master's Parable of the Sower, some of the "Seed" fell on rocky ground, or on a poor seed bed that was not properly cultivated. Some grew and thrived and produced a bountiful harvest!

We list below the bulls sold in our sales with prices received; buyers; and, as far as we are able to determine, their accomplishments:

1940—1. ROSE MAXIM—$1,200—M. F. Shore, N. C.—74 A. R. daughters, 11 A. R. sons. Many progeny throughout the South.

2. QUAIL ROOST ROYAL KING—$400—O. P. Suber, S. C.—Lost in fire. Gave him another bull.

3. QUAIL ROOST KING CORAL—$450—Eleuthera, Ltd.—Bahamas—No information on him.

4. QUAIL ROOST BEAU IDEAL—$225—Eleuthera, Ltd.—Bahamas—No information on him.

5. QUAIL ROOST KING BRILLIANT—$500—State Trust Co.—N. C.—Used by farmers in Henderson County, N. C. 24 A. R. daughters, 2 A. R. sons. Did well.

6. QUAIL ROOST BRIGHT KING—$675—W. B. Stringfellow, S. C.—Fell into good seed bed! Has 33 A. R. daughters, 2 A. R. sons. Probably would be among any list of the top ten bulls ever sold from Quail Roost.

1941—1. QUAIL ROOST BEAU KING—$350—M. W. Walker, La.—Foundation sire in this good herd. 11 A. R. daughters.

2. QUAIL ROOST KING VALOR—$200—F. P. Wickline, Va.—One of the best. Made exceptional increase daughters over dams D. H. I. A.

3. QUAIL ROOST KING SPOT—$700—John Sprunt Hill, N. C.—17 A. R. daughters, 1 A. R. son.

4. QUAIL ROOST KING MAJESTIC—$675—F. E. Lykes, N. C.—12 A. R. daughters.

5. QUAIL ROOST KING BALKUS—$250—R. H. Park, Va.—8 A. R. daughters.

6. QUAIL ROOST KING NED—$850—A. B. Slagle, N. C.—63 A. R. daughters. This one also belongs among the top 10 sold from this herd.

7. QUAIL ROOST LUCKY BLEND—$400—W.B.P. Pitts, Va.—Used mostly on grades.

1942—1. QUAIL ROOST KING GALLANT—$1,150—W. C. Sparks, Ky.—3 A. R. daughters. One 800 lb. daughter. With opportunity might have been one of the tops.

2. QUAIL ROOST LUCKY NOLAND—$775—Sallie J. Sexton, Ohio—16 A. R. daughters, 3 A. R. sons.

3. QUAIL ROOST IDEAL HEIR—$360—Luck Bros., Va.—Used mostly on grades.

4. QUAIL ROOST IDEAL FRANCIS—$500—Hugh H. Trout, Va.—Used mostly on grades.

1943—1. QUAIL ROOST BRIGHT PEER—$825—Ed. Pruett, Ky.—10 A. R. daughters. A good one. The sire of Red Cross Bright Dame.

2. QUAIL ROOST BRIGHT LAD—$500—G. W. Palmer, Va.—7 A. R. daughters.

3. QUAIL ROOST LUCKY CAVALIER—$2,000—H. H. Brown, S. C.—3 A. R. daughters.

1944—1. QUAIL ROOST EDWARD'S MAXIM—$5,000—George Coble, N. C.—6 A. R. daughters.

2. QUAIL ROOST BRIGHT DESIGN—$700—O. P. Suber, S. C. 6 A. R. daughters.

3. QUAIL ROOST KING ANGLO—$475—Caughman Bros., S. C. 20 A. R. daughters.

1945—1. QUAIL ROOST ROSE MAXIM—$11,000—W. M. Camp, Va.—94 A. R. daughters, 15 A. R. sons. This one we sold as a calf for $1,000 to Fairlawn, where he probably had a better opportunity than any listed. They sold him in our sale to Mr. Camp. His record is tops among bulls we have bred.

2. QUAIL ROOST NOBLE MAX—$1,300—State Trust Co., N. C.—13 A. R. daughters. The second sire bought by this bank for use of farmers in Henderson County.

3. QUAIL ROOST CHOICE FOREMAN—$1,250—C. S. McCall, S. C.—2 A. R. daughters.

1946—1. QUAIL ROOST NOBLE FRANCIS—$5,200—G. N. Coker, Ga.—2 A. R. daughters.

2. QUAIL ROOST NOBLE YEOMAN—$2,800—Dinsmore, Fla.—9 A. R. daughters.

3. QUAIL ROOST NOBLE SIR—$1,350—Dr. Charles S. Norburn, N. C.—3 A. R. daughters.

4. QUAIL ROOST NOMAX BARONET—$1,800—John Sprunt Hill, N. C.—Daughters now on test.

5. QUAIL ROOST NOMAX RAIDER—$1,550—Dr. H. C. Carr, N. C.—4 A. R. daughters.

1947—1. QUAIL ROOST NOBLE MAXIMUS—$15,000—Ed. Pruett, Ky. Daughters now on test. A little early to appraise, but looks like one of the tops. Ed. sold 5 progeny for over $10,000 in October, 1951.

2. QUAIL ROOST ROSE PRINCE—$900—W. H. Stroud, S. C. Daughters coming into milk.

3. QUAIL ROOST NOMAX DESIGN—$5,200—Paul H. Kerr, S. C. Shy breeder, unsatisfactory. Adjustment made.

1948— THREE BULLS sold for average $3,933 to good breeders. Too early to appraise.

1949— THREE BULLS sold for average $2,275 to good breeders. Too early to appraise.

1950— THREE BULLS sold for average $2,750 to good breeders. Too early to appraise.

QUAIL ROOST FARMS

GOLDEN GUERNSEY

Q R MAXIM GUERNSEYS

FEDERAL ACCREDITED

NORTH CAROLINA BANG'S FREE CERTIFICATE 11

GEO. WATTS HILL
Owner

Rougemont, N. C.

RAY G. GRIFFIN, Supt.
W. W. FITZPATRICK, Mgr.

DINSMORE FARMS

Appreciate the confidence expressed by the following breeders who have purchased Guernsey Cattle from us during the past year:

J. F. Bartholf	Jacksonville, Florida.
Boutwell's Dairy, Inc.	Lake Worth, Florida.
Albert & Robert Bowie	Dinsmore, Florida.
Boys Home Association	Jacksonville, Florida.
J. D. Carter	Jacksonville, Florida.
T. J. Collins, Jr.	Waycross, Georgia.
C. O. Daughety	Jacksonville, Florida.
Franklin Junior High School	Tampa, Florida.
James B. Fraser	McClenny, Florida.
Billy & W. D. Gunter	Live Oak, Florida.
Hamilton County Farm	Chattanooga, Tennessee.
Mrs. J. P. Hatch & Sons	Live Oak, Florida.
Bishop Jackson	Mayo, Florida.
Raymond Jennings	Jacksonville, Florida.
Thomas L. Orr	Starke, Florida.
Dr. Roberto E. Parajon	Havana, Cuba.
Ida Riddick	Manatee, Florida.
R. S. Robinson	Williston, Florida.
John Sargeant	Lakeland, Florida.
E. E. Sawyer	Orlando, Florida.
D. R. Smith, Jr.	Opa Locka, Florida.
J. T. Smith	Ray City, Georgia.
J. B. Sterthaus	Ormond, Florida.
University of Florida	Gainesville, Florida.
W. P. & Jewell Waldrep	Hollywood, Florida.
G. B. Walker	Stoneville, Mississippi.
W. P. Wright	Jacksonville, Florida.

Federal Accredited 57790 — J. B. Lanoux, Herdsman — Negative to Bang's

Dinsmore Farms • *10 miles north of Jacksonville Near U. S. 1* • **Dinsmore, Florida**

V. C. Johnson — Earl A. Johnson — Charles F. Johnson — Brady S. Johnston

UNION STORAGE COMPANY OF ERIE

"The Ideal Transit Point"

ERIE, PENNA.

November 21, 1951

MR. LOUIS McL. MERRYMAN
Sparks, Maryland

Dear Mr. Merryman:

Back about 1944 at York, Pa., you sold me a heifer. I say you sold me this heifer as I had already purchased the cows I came to buy, but you should not feel bad about it. This heifer, Sterling's Priscilla, has turned out to be quite a cow and, as it looks now, will make me some money.

She is a great producer of milk and a great producer of cattle. Herself classifying Excellent under two classifiers two years apart, she is today sound as a dollar, and in my opinion still an Excellent cow at eight years of age.

She has given us three daughters and two sons, and is due to freshen again in February. One son was sold, one son by Coldspring's Beauty's Romulus, is our herd sire, and the three daughters are in our herd. Also, three granddaughters are in our herd. We like them all.

We think we are in the process of building a good family. None of these animals are for sale, but I thought you might be interested in seeing them someday if you are passing this way. At any rate, I want you to know that you did me a great service when you sold me this heifer. Thanks.

Yours truly,
WALTER COX

WC/DM

P. S. I am writing this letter from Erie, but my home and farm is at Ludlow, Pa.

We are now selecting cattle for all spring sales. Mr. Cox bought Sterling's Priscilla June 10, 1946, in Louis Merryman's 52nd Sale, for $1,000. In the same sale Sam Price bought her paternal sister, Sterling's Quail for $3,100. She has been profitable, also. There are always bargains in Louis Merryman's Sales. The 52nd Sale averaged $338.12 for 72 head. In the 73rd Sale, January 31, 1950, Dunwalke Farm bought Manor Glen Levity for $1,125. She made 2384—116 in November, 1951 and has 2570—125 in 33 days to December 1. In the same Sale, Bargar Brothers bought Oakwood Smuggler for $1,300 and in their dispersal, June 5, 1950, McDonald Farms bought this animal for $2,000. Her three months old bull calf brought $400.

Don't miss Louis Merryman's 81st Sale at Timonium, Maryland, January 28, or the 82nd Sale at Alva Long's Barn, York, Pa., April 28.

OTHER SALES LISTED FOR SPRING ARE

CAVE HILL DISPERSAL, H. K. Moler, Owner, Shepherdstown, W. Va., Wednesday, March 19.

TENNESSEE STATE SALE, Hermitage, Tenn., Friday, April 18.

13TH QUAIL ROOST MAXIM SALE, Rougemont, N. C., Monday, May 5.

WITCHWOOD DISPERSAL, North Wales, Pa., Wednesday, May 7.
(Sale managed jointly with Pate Sales Co.)

4TH McDONALD SALE, Cortland, N. Y., Saturday, May 10.
(Sale managed jointly with Pate Sales Co.)

27TH GUERNSEY SALE, Forsgate Farms, Jamesburg, N. J., Thursday, May 15.

THE LOUIS McL. MERRYMAN & SONS, INC. — SPARKS, MARYLAND